Tonight: Snow flurries
Thursday: Snow, rain

Victoria Times

Classified 386-2121
News 382-3131

96th YEAR, No. 194 ★ ★
VICTORIA, BRITISH COLUMBIA, WEDNESDAY, JANUARY 30, 1980
20 CENTS DAILY, 30 CENTS SATURDAY

Canada will pay, Iran vows

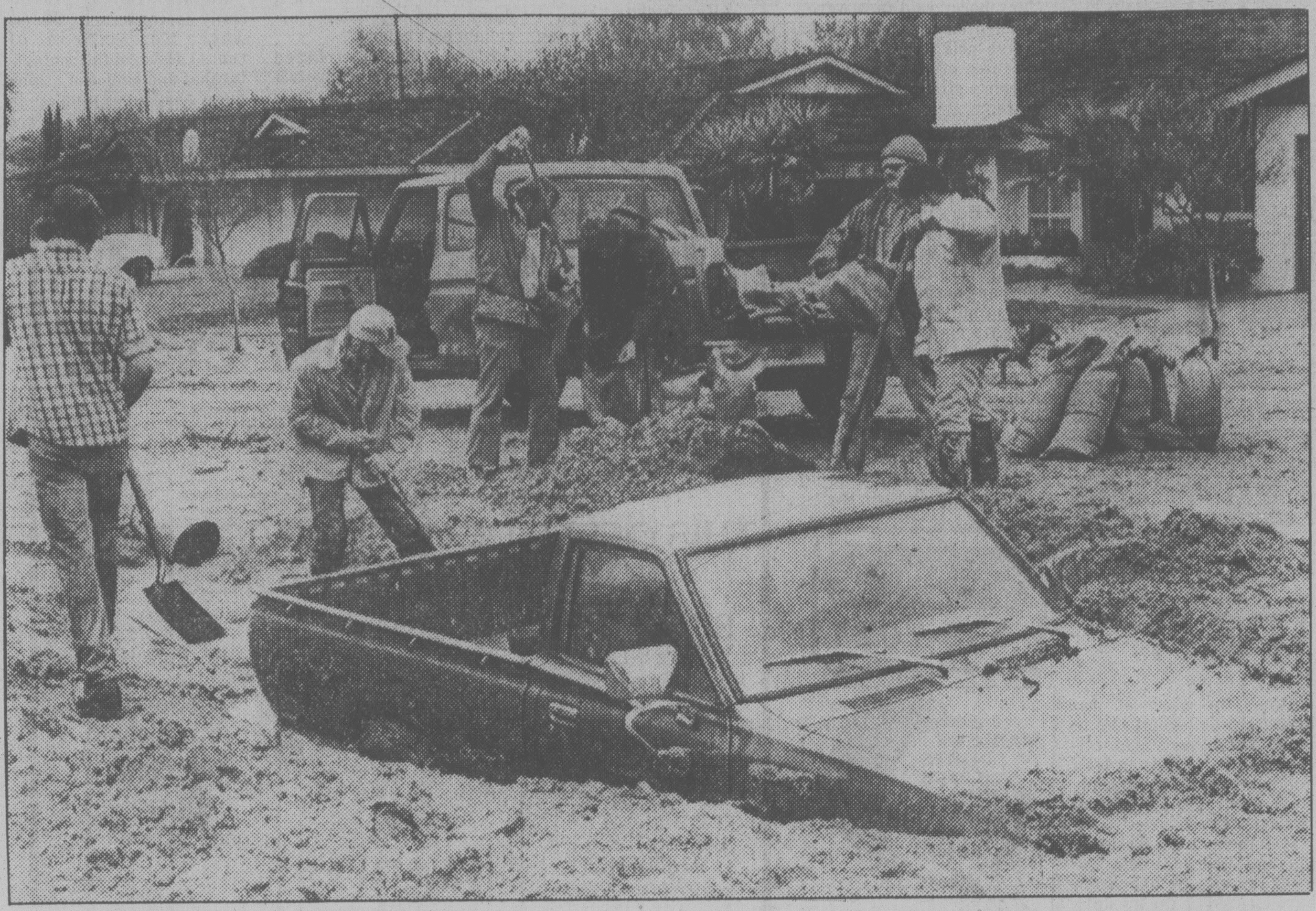

Volunteers dig out small pickup truck trapped in a mudslide on street in San Bernadino, Calif.

Clark denies claim he apologized

Times News Services

Iranian Foreign Minister Sadegh Ghotbzadeh vowed today to make Canada pay for smuggling six U.S. diplomats out of Iran.

And in a move which will almost certainly inject fierce controversy into the current Canadian election campaign, he claimed that he received an apology from Prime Minister Joe Clark.

Ghotbzadeh said a message, relayed through an unidentified third party government, said the operation was undertaken only to boost the Progressive Conservative government's chances in the Feb. 18 general election.

However, Clark today denied making any apology.

Clark said: "I sent no message to Iranian authorities of that kind."

He said a claim by Ghotbzadeh that he received an apology through a third country "is a statement I can deny categorically. It is absolutely false."

Appearing on a Toronto television interview program, External Affairs Minister Flora MacDonald said today the government expected an angry reaction from Iran's revolutionary Islamic regime, but added relations between the two countries already had deteriorated.

"Our relations have not been cordial over the past couple of months," she said. "We don't expect it to improve our relations ... (which) have dwindled almost to nothing."

Earlier, in Ottawa, MacDonald said Canada has joined several other Western countries in imposing economic sanctions on Iran because of the American hostage issue.

She said these measures include financial and banking arrangements, but she did not elaborate.

Ghotbzadeh told the news conference, called to deliver Iran's first official reaction to the incident, that Canada's participation in the escape of the U.S. diplomats was a "flagrant violation" of international law and underscored the suppression of small countries at the hands of larger ones.

"Therefore, we will not bother to protest what Canada has done but we indicate that sooner or later, here or anywhere in the world, Canada will pay for this violation of the sovereignty of Iran, the forging of passports and the action they have taken."

The foreign minister, an arts graduate of Notre Dame University at Nelson, B.C., in 1969, also warned that the clandestine departure of the six Americans, who left the country on Canadian passports, would "most probably" make conditions worse for the 50 American hostages held at the occupied U.S. Embassy in Tehran.

The foreign minister told reporters he considers Canada to blame for any change in attitude by the militant students.

"Any change in the harshness which may be imposed on the hostages, it is only the government of Canada which is going to be responsible for it," he said.

However, he added that Iran has not broken off formal diplomatic relations with Canada.

He said that had Canada or the United States asked to have the hidden diplomats transferred safely out of the country, the request would "most probably" have been granted.

He said it was "inhuman" that Canada had taken part in the escape of the diplomats "for the sake of a few votes at home."

He also said Canada had been ordered by "interna-

See CANADA page 2

Clark running third in poll

TORONTO (CP) — A Gallup poll conducted about three weeks ago showed Prime Minister Joe Clark running third behind Liberal Leader Pierre Trudeau and NDP Leader Ed Broadbent as the choice for prime minister among those polled.

Trudeau was chosen by 45 per cent of those polled as the man who would make the best prime minister for Canada, one percentage point higher than the figure he recorded in an identical poll before last spring's election.

NDP Leader Ed Broadbent was chosen by 20 per cent of those polled this time, up from the eight per cent he recorded before the election last spring. Prime Minister Joe Clark was selected by 18 per cent, one percentage point lower than his tally last spring.

In this year's poll, about seven per cent said none of the three men would make the best prime minister for Canada and 10 per cent didn't know. In last spring's poll, 10 per cent said none and 18 per cent didn't know.

The question asked was: "Regardless of any [illegible] feeling you may have, and thinking just of the individuals, which man do you think would make the best Prime Minister for Canada — Pierre Trudeau, Joe Clark, Ed Broadbent?"

Toll mounts in Calif. deluge

Times News Services

A second heavy rain storm hit southern California [illegible]day, washing out roads and bridges and killing at least three people.

At least three people were killed in Tuesday's storm in California and another died in Portland, Ore.

Forecasters said the newest storm might be heavier than Tuesday's, but estimates of a six-inch downpour were toned down as the storm moved inland and southward.

San Diego and San Bernardino were the hardest hit and suffered the three known fatalities.

Patricia Wells, 13, slipped into rain-swollen Chollas Creek near her southeast San Diego home and was swept through the concrete-lined channel to her death.

Another teen-ager, Bruce Allen Beauchamp of Escondido, died when his car fell into Keys Creek from a washed-out bridge near San Diego's Valley Centre.

A truck driver, Ramon V. Martinez, Calexico, lost control of his rig during a heavy squall Tuesday morning and the vehicle smashed into a ditch.

In Portland, police said a 72-year-old man was found dead after he wandered away from a nursing home in below-freezing weather.

Tuesday's storm moved eastward overnight, dumping up to 48 centimetres of snow in the Rockies and spreading into the Great Plains, forcing evacuations, blocking roads and leaving a jetliner stuck in snow.

An estimated 80,000 residents in San Diego County were without power when winds gusting to 95 km/h toppled power poles, trees, fences and huge billboards. The driving rains capsized at least 15 boats in San Diego Bay.

Foothill residents in the San Gabriel Mountains fortified their homes with sandbags in anticipation of an onslaught of mud and debris.

In Tijuana, Mexico, an unfinished dam overloaded by three days of torrential rains was in danger of bursting today, forcing the evacuation of tens of thousands of people from poor shantytowns lining the Tijuana Canal, authorities said.

Officials said the canal, which feeds off the overflow from the Rodriguez Dam nine miles west of the city on the Mexican-U.S. border, already was carrying its maximum 1,000 cubic metres a minute and was dangerously rising.

The dam, still under construction, has a capacity for [illegible] million cubic metres of water but authorities said it was actually holding 146.1 million cubic metres after three days of continuous torrential rains.

President Jose Lopez Portillo rushed to the area to personally supervise clean-up of the damage already incurred, which officials estimated at $2.5 million.

The officials said about 150,000 people had been evacuated to safer grounds under a heavy rainstorm.

The rains, accompanied by strong winds, have washed out several bridges.

Party's ads anger B.C. Liberals

VANCOUVER (CP) — Shirley McLoughlin, B.C. Liberal party president, says national party advertising that attacks Prime Minister Clark should be blacked out on provincial television.

"I think the national TV ads are very childish," she said. "They are insulting to the voters.

"There are far more important issues than which party can make the other's leader look most stupid."

Her stance could lead to a feud between B.C. Liberals and party strategists in Ottawa as McLoughlin threatens to "use her power to have the Grit campaign toned down."

McLoughlin, Liberal candidate in Comox-Powell River, says she gets phone calls every day from people objecting to the Liberal ads.

"I am one of the 282 Liberal candidates and there is a lot more at stake than just Trudeau — even though he is the leader," she said.

Instead of showing ads that feature Clark, McLoughlin says she wants Sean Sullivan, B.C. Liberal campaign chairman, to veto the broadcast of national ads and replace them with regional ads filmed last week featuring local candidates.

"The party executive here is upset and all we have got is static," said McLoughlin, who says she has sent a message to Ottawa to no avail.

However, Gordon Ashworth, Liberal party executive director, says there will be no major change in emphasis and the Liberal campaign has balanced attacks on Clark with advertisements featuring Trudeau.

"We have had a number of comments," he said. "Some people think they are very good and a few others said they do not like them. We are now in opposition, which a lot of people fail to recognize."

ON THE INSIDE

Look out Karpov

Nigel Short, a 14-year-old British chess whizz, is only the third boy that age to qualify as an international master. His plans are simple: "I'll take Karpov in 1987." Page 5.

Cold snap saps energy

Utilities in the U.S. Pacific northwest are scrambling to borrow energy during a cold snap which has strained regional generating facilities to their limits. Page 13.

Doctors may crack down

Embarrassed by the discovery of a fake doctor practising in Alert Bay, the B.C. College of Physicians and Surgeons may tighten security against possible imposters. Page 14.

Go easy on the assessors

Your property assessment notice has you fuming and you're ready to obliterate the assessor? Wait. Learn something about the whole mystifying process. Page 17.

An Indian dream turns sour

Tragedy has come to a band of about 300 Algonquin Indians on a reserve north of Hull, Que., after they listened to a prophet's advice to get rid of the "white devils". Page 38.

Prisoners in Russia

Hundreds of Afghan political prisoners thought to have been executed in the past two years actually are being held inside the Soviet Union, according to the *The Times* of London. Page 55.

INDEX

Births	46	Finance	6, 7
Capital Scene	45	Gardening	54
Classified	46-54	Lifestyles	29-33
Comics	42	People	29
Deaths	54	Prairie news	40
Entertainment	35	Sports	18-23

Alert Bay probe within two weeks

OTTAWA (CP) — A federal inquiry into health care services in Alert Bay, rocked by the deaths of two Indian girls and the suicide of a man posing as a doctor, could begin within two weeks, says an adviser to Health Minister David Crombie. *(For earlier story see page 14).*

"It will be a one-man commission to look at the entire health care system," Skip Brooks said today in an interview.

The fishing community of 1,800, mostly Nimpkish Indians, has been plagued with problems of limited health care, alcoholism and drug abuse for years.

Brooks said Dr. Gary Goldthorpe from Sioux Lookout, Ont., will probably head the inquiry, slated to take about six weeks. Brooks and Goldthorpe will travel to Alert Bay Feb. 5 to meet Indian leaders.

Men entitled

KARLSRUHE (Reuter) — West German bachelors are entitled, like women, to an extra paid day off a month to do their household chores, says a Supreme Court ruling published Tuesday, upholding the constitutional principle of sexual equality.

RCMP taped 250,000 calls

VANCOUVER (CP) — Consumer and Corporate Affairs Minister Jim Nielsen was a prime target of electronic surveillance by RCMP investigating an alleged bribery conspiracy, evidence revealed Tuesday at a Vancouver county court trial.

S.Sgt. Russell Roseberry testified RCMP not only tapped Nielsen's phone at the legislature, but also his home phone and installed a hidden room monitor ("bug") at his constituency headquarters in Richmond.

Roseberry's evidence, which included details of a surveillance operation in which a total of 250,000 phone calls were intercepted, was given at the trial of former broadcaster Ed Murphy and businessman Douglas Holme both of whom are charged with conspiring to offer Nielsen a $100,000 bribe for help in getting certain Richmond farmland out of the agricultural reserve.

At the time, Nielsen was environment minister.

In direct wiretap evidence Tuesday, the names of Finance Minister Hugh Curtis and Richmond Mayor Gil Blair were introduced into the proceedings.

Roseberry, a member of the RCMP's Vancouver Commercial Crime Section, testified after Judge Lee Skipp had listened for almost two days to tape recordings of 36 phone calls, mostly between Murphy and Holme.

Existence of the Nielsen phone taps and the room bug, which were in place for one year, was revealed by Roseberry during cross-examination by defence lawyer Leonard Doust.

The witness testified RCMP installed a tap on Nielsen's phone lines at his legislature office and residence for one year.

The witnesses added: "The room monitor was used at his party headquarters in

See NIELSEN page 2

THE BYRDS
LEMME SEE, WHERE WERE WE LAST NIGHT?
LUCKY LUCIANO GETS SENT UP ON A BUM RAP.

Dog drags child to freezing death

FORT McMURRAY (CP) — Two-year-old Amy Marie Post was a happy and well-adjusted child who loved to play with her dog Pal.

Amy slipped into her shoes for the last time Friday and went to the door to let in her dog. She got tangled in his chain and was dragged outside, dying of exposure within minutes in the -30 temperature.

Amy Post's funeral is being held today and Tuesday Reg and Betty Post, a couple in their twenties, talked with *Fort McMurray Today* reporter Gord Warner about the freak accident which took their only child's life.

The couple consented to the interview to clear up the circumstances of their daughter's death. Early reports had led to speculation Amy was dragged around the yard by the dog, that she was asthmatic and allowed outside despite her condition.

The tragedy is still far too fresh to discuss calmly and Mrs. Post broke down twice during the interview. Her husband described the events.

"I have to work the night shift on Fridays so I did not awake at the usual hour," said the Syncrude Canada Ltd. employee.

But Post's cousin, who lives with the family, was up early to get ready for work. Amy got up at the same time and was watching television when he left at 7:45 a.m.

"At 9:45 I was awakened by my wife screaming," said Post. "No one could be perfectly sure as to how it happened but Betty had heard the dog and that's what woke her."

Pal, a German Shepherd, was permitted to play with Amy only in the house, said Post. He speculated that the dog had started to scratch at the door that morning. Amy heard him and slipped on her shoes — as she'd been taught so Pal could not scratch her feet — and went to let him in.

The dog's chain was long enough to let Pal into the house but Amy would not have had the strength to release him. In his excited state he entangled Amy with the chain and dragged her back outside, said Post.

The Edmonton coroner who performed the autopsy said the child went into shock immediately after being dragged out into the sub-zero temperature without her coat.

Mrs. Post found the body between the steps and the doghouse only a few paces from the door.

Family and friends have rallied to the stricken couple since the tragedy. Mrs. Post's mother, Hilda Maracle, flew in from Trenton, Ont., to be with the family

THE OUTCASTS

by Ben Wicks

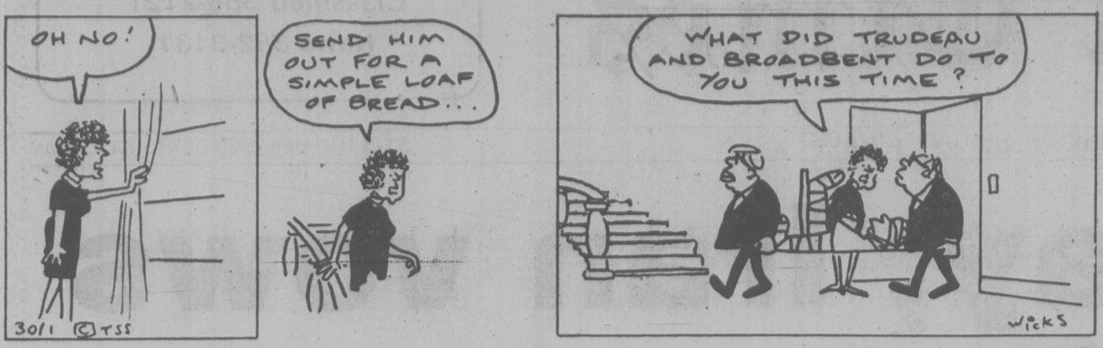
OH NO!
SEND HIM OUT FOR A SIMPLE LOAF OF BREAD...
WHAT DID TRUDEAU AND BROADBENT DO TO YOU THIS TIME?
30/1 ©TSS
WICKS

Envoy 'cool and intelligent'

OTTAWA (CP) — Kenneth Taylor, the Canadian ambassador to Iran, is a cool, intelligent man who would take the ordeals of the last few tumultuous months in stride, say colleagues who knew him here.

Taylor, 46, has led the Canadian diplomatic team in Iran since 1977 and was instrumental in engineering the escape last week of six Americans who the Canadians had been hiding since militant Iranian students took over the American embassy in Tehran.

"He's a first-class man," said Jim Grandy, a former colleague and former deputy minister of industry, trade and commerce. "He's young, but very wise for his years."

Taylor, a native of Calgary, and his wife, Patricia, left Iran Monday when the Canadian embassy was closed. News of the Americans' escape surfaced hours later after the couple was safely in Copenhagen. They were in Paris today, where their teen-age son, Douglas, attends school.

Taylor held a variety of positions, including director-general of the trade commissioner service in the department of industry, trade and commerce, since he graduated from the University of California in 1959 with a masters degree in business administration.

The posting to Iran was his first as an ambassador and colleagues interviewed Tuesday recalled he was excited about the appointment and the prospect of capitalizing on the tremendous opportunities in Iran for Canadian exporters.

However, market considerations have been overshadowed by the political and social upheaval in Iran during the last couple of years and Taylor has met very different challenges.

Taylor's postings with the trade commissioner service took him from Guatemala and the United States to Great Britain and Pakistan before he became director-general in 1974.

TAYLOR

Canada will pay: Iran

Continued from page 1

tional Zionist elements," of which there were many in Canada, to escalate the crisis.

Meanwhile, the Moslem militants controlling the U.S. Embassy demanded to know how the six Americans fled the country without the Iranian government's knowledge.

A student spokesman said in an interview: "The foreign ministry must know the number of diplomats in Iran. So how come more than the known number of Canadian diplomats were able to leave."

However, the spokesman said the incident would not affect their treatment of the hostages and they anticipated no reprisals against Canadian citizens still in Iran.

About 50 Canadians, most of them the wives of Iranians, are believed to be in Iran. A number of Americans still live freely in Iran but members of the embassy staff are regarded by the students as spies.

Statements from Washington and Ottawa about the weekend escape operation have cleared up the mystery of embassy staff stranded outside the compound when it was taken over.

Diplomats at another Western embassy told Reuters news agency on the day of the takeover that at least one unnamed diplomat had sought refuge in their compound. In the absence of any announcement from the U.S. it was never clear whether the stranded diplomats had gone into hiding here or fled along with U.S. businessmen.

U.S. Charge d'Affaires Bruce Laingen and two aides have been held at the Iranian foreign ministry where they were on a visit when their embassy was stormed three months ago.

Canadian diplomats never gave any indication they were harboring the Americans and Western diplomats last night expressed frank surprise at the incident.

One commented: "We knew them very well and visited the embassy frequently but this is absolutely extraordinary."

The six Americans, who did not figure on an unofficial list of people believed still held at the embassy, were presumably given refuge at homes in suburban, middle-class north Tehran where a number of U.S. businessmen went into hiding after the takeover.

the weather

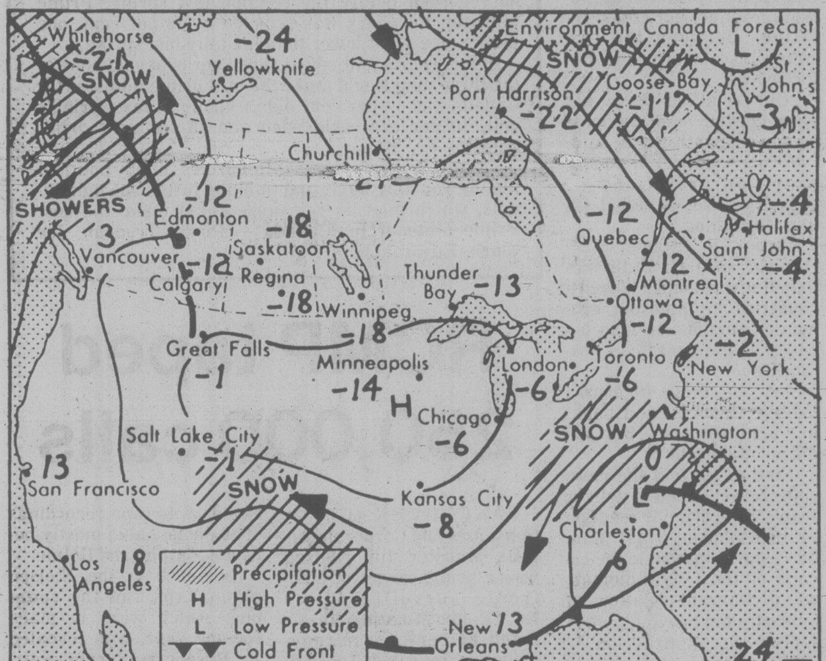

Map valid until noon Thursday

A weak disturbance stalled across the Charlottes was responsible for cloud and occasioanal light snow over the the northern mainland Tuesday night. Only fractured cloud was reported elsewhere as cold and dry arctic air showed a reluctance to move on. A dramatic change in the present weather pattern is forecast during the next few days. A Pacific disturbance will spread cloud across all but extreme south-eastern B.C. today. The main area of precipitation associated will follow across the Charlottes and northern mainland today and the central interior overnight. Snowflurries are forecast to begin over Vancouver Island and the lower mainland late today. However due to an increasing southwest flow tempertures should moderate to above freezing in this area and result in wet snow changing to rain by Thursday morning.

ENVIRONMENT CANADA WEATHER OFFICE 10 A.M. FORECASTS

Valid Until Midnight Thursday

Greater Victoria: mainly cloudy today. A few flurries of wet snow late in the day and overnight. Thursday cloudy with periods of rain. Highs today 1 to 3. Lows tonight near 1. Highs Thursday near 4.

Greater Vancouver, East Vancouver Island: mainly cloudy today. A few flurries of wet snow late in the day and overnight. Thursday cloudy with periods of rain. Highs today near 2. Lows tonight near freezing. Highs Thursday 2 to 4.

North and West Vancouver Island: cloudy today and Thursday. Occasional snowflurries today. Periods of wet snow and rain tonight. Rain and drizzle Thursday. Highs today 1 to 3. Lows tonight near freezing. Highs Thursday near 4.

TEMPERATURES

Yesterday

	Max.	Min.	Prcp.
Victoria	0	— 8	—
Normal	6	1	—

One Year Ago

	Max.	Min.	Prcp.
Victoria	4	— 3	—

Across Canada

	Max.	Min.	Prcp.
Prince Rupert	0	0	17.9
Prince George	—15	—18	—
Port Hardy	1	0	—
Terrace	—11	—11	4.4
Tofino	1	— 4	—
Comox	0	— 7	—
Vancouver	— 2	— 9	—
Cranbrook	—17	—29	—
Williams Lake	—15	—16	—
Fort Nelson	—16	—21	5.2
Peace River	—21	—29	0.2
Edmonton	—20	—24	—
Calgary	18	—27	—
Lethbridge	—20	—29	—
Medicine Hat	—19	—27	—
N. Battleford	—22	—29	—
Saskatoon	—22	—28	—
Swift Current	—19	—30	—
Prince Albert	—28	—38	—
Moose Jaw	—19	—30	—
Regina	—22	—30	—
Brandon	—25	—36	—
Winnipeg	—23	—30	—
The Pas	—21	—32	—
Kenora	—18	—28	—
Thunder Bay	—14	—29	—
Toronto	— 4	—14	0.2
Ottawa	—12	—19	—
Montreal	—12	—18	—
Quebec	—13	—19	—
Halifax	— 2	—12	—
Charlottetown	— 7	—17	—
Fredericton	— 6	—16	—
Whitehorse	—15	—24	0.9
Yellowknife	—26	—31	—
Inuvik	—17	—24	1.3

United States

	Max.	Min.	Prcp.
Seattle	— 1	— 7	—
Spokane	—10	—18	—
Portland	0	— 6	—
San Francisco	11	1	—
Los Angeles	17	12	1.3
Las Vegas	17	9	4.3
Phoenix	16	14	5.3
New York	— 2	— 7	—
Miami	23	14	—

World Temperatures

Amsterdam 5, 1; Athens 13, 4; Bahrain 21, 10; Bangkok 33, 20; Beirut 12, 7; Belgrade 5, 0; Berlin 3, -3; Bogota 21, 10; Brussles 7, 2; Buenos Aires 31, 20; Cairo 15, 8; Caracas 27, 18; Copenhagen 0, -1; Curitiba 23, 16; Dublin 11, 6; Frankfurt 3, 0; Geneva 5, -1; Helsinki 5, -19; Hong Kong 13, -11; Honolulu 28, 21; Jerusalem 8, 2; Johannesburg 25, 11; Kiev -10, -21; Kuala Lumpur 33, 23; Lima 27, 21; Lisbon 15, 10; London 10, 7; Madrid 11, 3; Manila 33, 23; Mexico City 27, 9; Mscow -19, -19; New Delhi 21, 9; Nicosia 7, 4; Oslo -6, -9; Paris 10, 5; Rio 32, 19; San Francisco 10, 5; Sao Paulo 25, 18; Seoul -10, -13; Singapore 32, 25; Stockholm -4, -11; Tel Aviv 16, 9; Tokyo 9, 6; Vienna -5, -6.

CITY'S WEATHER RECORD

Sunshine Jan.	89.8 hrs.
Last Jan.	93.1 hrs.
Normal (30 yrs.)	65.1 hrs.
Sunshine, 1980	89.8 hrs.
Last year	93.1 hrs.
Normal (30 yrs.)	65.1 hrs.
Precipitation Jan.	74.1 mm
Last Jan.	20.0 mm
Normal (30 yrs.)	101.7mm
Precipitation, '80	74.1 mm
Last year	20.0 mm
Normal (30 yrs.)	101.7 mm

Sunrise, Sunset Thursday
(Pacific Standard Time)
Sunrise 07:45 Set 17:10

Moonrise, Moonset Wed./Thurs
(Pacific Standard Time)
Moonrise 16.08 Set 07.23

TIDES AT VICTORIA
(Tides listed are Pacific Standard Time)

	Time H M	Ht Ft.	Time H M	Ht Ft.	Time H M	Ht Ft.	Time H M	Ht Ft.
30	0520	8.2	0705	8.0	1205	8.9	2025	1.8
31	0550	8.2	0810	7.9	1300	8.7	2055	1.9
1	0620	8.1	0900	7.6	1345	8.5	2135	2.0
2	0630	8.1	1000	7.4	1415	8.2	2210	2.3
3	0630	8.0	1045	7.1	1455	7.8	2230	2.8

TIDES AT SOOKE

	Time H M	Ht Ft.	Time H M	Ht Ft.	Time H M	Ht Ft.	Time H M	Ht Ft.
30	0230	7.7	0550	7.5	1130	9.8	1940	2.2
31	0310	7.8	0650	7.3	1210	9.6	2015	2.2
1	0310	7.9	0750	7.1	1255	9.5	2055	2.4
2	0345	7.9	0840	6.9	1330	9.2	2130	2.7
3	0410	8.0	0930	6.7	1405	8.8	2200	3.2

TIDES AT FULFORD HARBOUR

	Time H M	Ht Ft.	Time H M	Ht Ft.	Time H M	Ht Ft.	Time H M	Ht Ft.
30	0530	11.0	1025	9.1	1430	10.0	2155	2.0
31	0605	11.1	1115	8.8	1510	9.8	2235	2.1
1	0635	11.0	1155	8.5	1545	9.7	2305	2.4
2	0700	11.0	1220	8.1	1650	9.4	2340	2.8
3	0720	10.9	1300	7.7	1735	9.1		

Clam-dig outing tragedy

A clam-digging excursion has ended in tragedy for the second time this month.

Nineteen-year-old Timothy Scott White is missing and presumed drowned after falling into Nanaimo Harbor Tuesday night.

White and three companions, all of the Nanaimo Indian Reserve, were heading to Gabriola Island to dig clams when their 12-foot aluminum boat hit a patch of ice and capsized.

The mishap occurred shortly after 6 p.m. off the south end of Assembly Wharf.

White's companions swam to shore but police said White was apparently dragged under by his heavy clothing and hip-waders.

Two Canadian Coast Guard vessels and the hovercraft from Vancouver searched the harbor for several hours. A Buffalo aircraft from Comox dropped flares.

An RCMP helicopter resumed the search this morning.

Twelve days ago Louis Planes, 52, and his wife Barbara, 50, of Sooke, were drowned when their boat capsized in Sooke Basin.

Nielsen prime tap target

Continued from page 1

Richmond. It was one room bug for one year."

Roseberry said a room monitor is a device which transmits human voices.

Asked if he reviewed all conversations recorded as the result of an interception or monitor, Roseberry said: "With the exception of Nielsen." He was not asked to state who did review the Nielsen conversations.

Roseberry said taps were installed on telephone lines at five private residences and three offices, including Nielsen's office in the legislature.

He said taps were placed on Murphy's phone line to his two residences in Vancouver and to his office at Radio CJOR. He said a tap was placed on Holme's phone line to his Vancouver home.

Roseberry also said the home and business phones of Philip Chutter, chairman of Wrights Canadian Ropes Ltd., were tapped.

Earlier Tuesday, as Judge Skipp listened to recorded telephone calls, a voice identified as Murphy's continued name-dropping, as the two accused discussed the proposed land purchase in Richmond.

The two new names injected into the proceedings, Curtis and Blair, were mentioned by Murphy as persons who might have been able to offer assistance in getting land out of the reserve.

Curtis' name was mentioned during a recorded phone conversation in which Holme told Murphy it looked as if the proposed Richmond land transaction was nearing completion.

Murphy: "Well, listen. I have, without mentioning where it was, I have started the wheels rolling with Hugh Curtis (then municipal affairs minister)."

Holme: "Good, good."

Murphy: "Okay? And I'll tell you more about that when I see you."

Holme: "That's wonderful."

Murphy: "But I started the wheels rolling, merely by saying there's a pool of money available, there's an industrial thing ready to go . . . . the people involved, and I said including me, are not going to be horsed around, that we're quite prepared to go south of the border with our money."

Holme: "That's the idea, damn good psychology, excellent psychology."

Blair's name surfaced during a recorded conversation in which Holme told Murphy that Chutter was going to entertain the mayor and some council members.

Holme: "Phil Chutter tells me he is entertaining the mayor and some of the council members in his office. He is setting up a buffet."

Murphy: "Anything I can do with Gil Blair, let me know."

In another recorded conversation between Holme and Chutter, Holme said there appeared to be more interest at municipal hall in doing something with the Richmond land.

Holme: "Far as provincially is concerned, this is where Ed comes in, of course. He's got the contacts for that and he doesn't think there's any great problem in getting it through. It's a matter of assembly and tying it down and then making our moves."

Grassie's ring and jewellery repair event.

ON NOW

THIS OFFER GOOD THROUGH ALL OF OUR GRASSIES STORES!

RING SIZING
Men's & Ladies.
Smaller:
(10K, 14K, 18K)
Regular price:
$12.00-$15.00
Now $9.50

Larger: (10K, 14K)
Regular price:
$22.00-$26.50
Now $15.95

Larger: (18K)
Regular price:
$39.60-$47.40
Now $24.95

HALF SHANKS
Men's & Ladies 10K
Regular price:
$110-$150
Now $87.95

Men's & Ladies 14K
Regular price:
$154-$210
Now $121.95

Ladies only Platinum
Regular price: $220.00
Now $165.00

DIAMOND RE-TIPPING
Regularly priced to
$25.00 per claw
Our price per claw
$8.50
regardless of number

Chargex
Master Charge
American Express
and Grassie's Credit
Account Welcome

Grassie's
Since 1886

MAYFAIR SHOPPING CENTRE, 385-2744 1209 DOUGLAS ST., 385-[illegible]
● 566 SEYMOUR ● 4517 W. 10th ● PACIFIC CENTRE ● PARK ROYAL ● BRENTWOOD ●
● LANDSDOWNE ● GUILDFORD ● COQUITLAM CTR. ● COTTON WOOD CTR. ● NANAIMO ●
● PORT HARDY ● KAMLOOPS ● VERNON ● KELOWNA ● REVELSTOKE ● PARKSVILLE ●

STEWART'S
RESTAURANT
388-7021

MARLENE INVITES YOU BACK TO THE DRUMMERS FOR LUNCH
1-25

SHY ABOUT YOUR AFFECTIONS?
SHOUT IT OUT!
ON OUR
LOVE LETTERS PAGE —
VALENTINE'S DAY

Psssssst!
We'd like to let you Inn on a secret.

For many months, at The Inn at Denman Place, we've had planners, carpenters, electricians, plumbers, and interior decorators hard at work on our new meeting facilities. And we've been keeping pretty quiet about it. Now the work is all but finished and we'd like to tell everyone!

On Jan. 31 the secret will be out!

That's the date The Inn's new meeting facilities will be open: The Denman Place Ballroom, seating 450 people theatre-style, hosting 325 people for banquets; The Nelson Room, The Denman Room, The Comox Room each seating 150 theatre-style or 100 people for banquets; The Gilford Room and The Barclay Room, each seating 60 people theatre-style or 40 for a banquet! And there are seven discussion rooms for smaller meetings or use as commercial sample rooms.

The Inn at Denman Place is the perfect setting for your seminar, conference or meeting. Located in downtown Vancouver, it's close to Stanley Park and English Bay and has full restaurant, lounge, and recreational facilities of its own!

Come to The Inn at Denman Place and see our new meeting facilities for yourself.

With room for so many people it's not going to remain a secret for long!

To make sure you can book the space you need contact our sales/catering office and arrange for a personal tour.

THE INN
AT DENMAN PLACE
1733 Comox St.
Vancouver, B.C.
Canada V6G 1P6.
(604) 688-7711
Telex 04-508514

Allan Fotheringham

Hypocrisy knows no boundaries

TORONTO — The ink-stained wretches had just snuggled into their seats on Air Arrogance, the Liberal campaign jet, when nice young ladies handed out a small sheet of paper.

It explained that instead of flying from Ottawa to the heady delights of Charlottetown, as scheduled since last week, we would be zipping to Toronto, leaving the potato isle bereft and unloved.

Why? Because this desultory election had finally found an issue: Commie-bashing. Here was a desperate Joe Clark, the newfound Hawk of High River, courting all those Metro Toronto ethnic votes by rattling his wattles at the Kremlin.

The Liberals, who believe they've got this thing won, but secretly fear a weakening of their southern Ontario support in the final weeks, must unleash Pierre Trudeau from the wooden box he is carried around in and reestablish his statesman role. The hell with P.E.I.

* * *

So here we are, somewhere in the bowels of the Sheraton Centre, with a grim Trudeau about to sink his gums into a mike in a campaign that has suddenly moved from furnace costs to international outrage.

"I'm grateful for your attendance in such numbers," says Trudeau to the luncheon crowd, the only unconscious humor of the day, since it's a smallish room and the frantic efforts of the rent-a-Liberal mob have been necessary to find the bodies needed, not for their applause, but as a fleshy backdrop for the TV cameras.

Trudeau, who usually gives the impression the Liberal party (if not the world) began with his arrival, now is invoking with vast dignity the ghosts of Liberals past.

Louis St. Laurent is recalled for his devotion to the Atlantic Alliance, and Lester Pearson is praised for his United Nations peace-keeping role. He even tosses in a reference to the Law of Sea, causing one pundit to sprain a pinkie in his excitement to record the message, the scribe being the only other person in the universe to mention the subject the past decade.

The Trudeau litany of past Liberal statesmanship of course is designed to spotlight the spectacle of Joe Clark, he of lost-luggage fame loosed on the international stage.

There is the fear that the panicky Tories, who seem willing to use Canadian athletes as pawns in an attempt to get elected, will attract some of the fiercely anti-Soviet immigrants who form such a significant segment of this one-time town of prim-faced Presbyterians.

It's an unappetizing plate for the poor voters. Clark, doomed by the polls, is trying to use the Olympics the way Jimmy Carter has successfully exploited Iran and Afghanistan to save himself.

The Clark's pledge to impose an Olympic boycott if the Russians don't flee Kabul by Feb. 20 is cleverly-dated nonsense, since Clark knows he won't be prime minister on Feb. 20.

There does indeed seem to be some substance to the Trudeau claim that the Tory leader's foreign policy could be carried "on the back of an envelope."

The problem, says Trudeau, is that Clark met recently with his disconsolate Toronto candidates and was persuaded the only hope was to embark on the Commie-bashing kick.

"Every time Clark meets his candidates," said Pierre Elliott Houdini, who doesn't meet with anyone, "it sets Canadian foreign policy back 20 years."

Through it all, as Trudeau recited the "unanticipated zigging and zagging" of Clark from Jerusalem on, was that nice air of Liberal arrogance, the feeling suffusing the room — Barney Danson and Alistair Gillespie and Senator Keith Davey present, Horner absent — that the safety and security of Canadians in an evil world could be trusted only to the party of St. Laurent, Pearson and Bryce Mackasey.

Trudeau, to his credit, did not blush and cringe before the TV lights when he gave a stern warning that the Tories "have their eyes on seats, rather than principles."

An astonished observer, thinking his ears had gone wonky, looked in vain for a great purple zot to pierce the concrete of the Sheraton Centre and obliterate the entire assembly, but the pearl of wisdom was allowed to escape unscathed.

* * *

The suddenly-aroused Liberal leader, attempting to get onside with the international expert from Alberta, declared that no one took more serously the invasion of Afghanistan than he did. It displayed the old imperialistic ambitions of the czars.

But the answer was "a comprehensive, co-ordinated policy" with our allies, with the burden shared by all.

The Tories, he warned, on this issue were relying on "gimmicks." This, with a straight face from the man who has pledged to level the Rockies for twin-track trains, reverses himself on energy policy and won't say what his gasoline price would be.

Hypocrisy, apparently, has no geographic boundaries.

FP News Services

Hydro exports linked to salmon bed woes

VANCOUVER (CP) — B.C. Hydro's electricity exports to the U.S. were linked Tuesday with possible destruction of salmon-spawning beds in the Nechako River in north-central B.C.

Hydro officials testifying at the National Energy Board's hearing into Hydro's bid to renew four export licences said at least some of the electricity purchased from Alcan Aluminum Ltd.'s Kemano generating station will be used for exports to the U.S.

Under terms of a contract drawn up a year ago, Hydro can purchase a minimum of 1,200 gigawatt hours a year from the Kemano generating station at the Nechako Reservoir. A gigawatt equals 1 million kilowatts.

In fact, in 1979 hydro purchased 1,700 gigawatt hours from Kemano, according to testimony by W.N. Tivy, hydro's superintendent of systems control.

In previous testimony Bill Best, vice-president of electrical operations for Hydro, confirmed the power from Kemano makes up part of the load used by Hydro for interruptible exports to the U.S.

Bill Schouwenberg, chief of the water use unit of the fisheries habitat protection branch, told the NEB reduced water flow into the Nechako River from the Kemano dam this fall may have damaged spawning areas downstream for chinook salmon.

He testified that low water levels could expose some of the spawning beds and freeze the salmon eggs.

Schouwenberg said he won't know for sure how much damage has been done for another four or five years, when the hatched salmon return to spawn.

b.c. briefs

Stricter checkups for pilots urged

VANCOUVER (CP) — Pilots of small, commercial planes should be given stricter medical tests, a Vancouver inquest jury recommended Tuesday.

The jury said a tougher test, including a maximum treadmill electrocardiogram, might have shown that pilot Paul Smith, 51, had hardening of the arteries.

The undetected heart condition may have contributed to a crash at Shoal Harbor Sept. 6 in which killed Smith and his five passengers, the jury said.

Salary doubled

PRINCE GEORGE (CP) — City council has approved a 100-per-cent pay raise for Mayor Elmer Mercier — and voted themselves a 9.1-percent increase. The raise will double the mayor's salary to $24,000 a year. Aldermen will get $7,630, up from $7,000.

'Tossed to wolves'

NANAIMO (CP) — Ferry worker Robin Holmgren of Nanaimo says he was "thrown to the wolves" when the B.C. Labor Relations Board upheld his two-week suspension. The board refused in Vancouver to interfere with the suspension of Holmgren, president of the Departure Bay local of the B.C. Ferry and Marine Workers Union. There was no doubt, ruled the board, that Holmgren, 26, was a ringleader in a Sept. 6 shutdown of the Departure Bay terminal near here to protest a lack of progress in contract talks with the Crown-owned B.C. Ferries Corp.

30 dogs poisoned

NELSON (CP) — A local veterinarian says 30 dogs have been poisoned in this southeastern British Columbia community since Christmas. Dr. Hugh Croxall said 15 dogs have died from eating meat laced with strychnine.

Angling boost

PENTICTON (CP) — There could be a substantial improvement in sport fishing in Okanagan lakes if a project of the provincial fish and wildlife branch is successful. The branch is now seeking approval from the water rights branch and the pollution control branch to establish a trout hatchery on the west side of Skaha Lake about one kilometre north of Okanagan Falls.

INFLATION FIGHTER SPECIALS
CHECK THE VALUES AND QUALITY AT STANDARD

AFFORDABLE TEAK
Here is a selection of modern teak furniture which is fighting inflation.

"MOLDE"
3-PCE. BEDROOM SUITE
Crafted in richly grained teak. Clean straight lines featuring plinth base and "easy grip" handles. 9 drawer triple dresser with framed mirror, 6 drawer man's chest and 60" panel headboard.
COMPLETE SUITE ONLY 795^{00}
MATCHING NIGHT TABLE WITH TWO DRAWERS 95^{00}

DOUBLE PEDESTAL DESK
For your home office. Two drawers on one side, file drawer on the other. Top drawers lock on both sides. 54"x24". 289^{00}

SINGLE PEDESTAL DESK
Sturdy 42"x24" desk with two drawers. Top drawer locks for added privacy.
199^{00}

TEAK OCCASIONAL TABLES
Round coffee table 36" in diameter Rectangular coffee table 24"x48" Square coffee table 32"x32" Lamp table 24"x24"
YOUR CHOICE ONLY 65^{00} ea.
ONE WEEK ONLY

SOMETHING DIFFERENT and STYLISH
5 PIECE APARTMENT SIZE DINETTE SUITE
Dinette table 36"x36" with four Beech/Teak side chairs, upholstered seat and back.
COMPLETE 595^{00}

BARGAIN ALLEY!
One section of the import has been filled with bargain hunters delight and handyman specials. These are damaged items and old stock. We just can't sweep them under the rug. Take them off our hands at real bargain prices. Dining room, bedroom, living room furniture.

SPECIAL BARGAIN
"SUND"
SAVE 270^{00}
6 PIECE DINING ROOM SUITE
Imported teak dining room suite for gracious living. 72" long buffet with cutlery drawer. Oval dining table 39" x 59" extends to 79", plus four teak side chairs.
NOW ONLY 994^{00}
ONLY 3 SUITES LEFT

10 DAY SPECIAL
CUSTOM-MADE DRAPERIES
Personally made for your windows. A wide range of better quality textured fabrics are offered as an all inclusive package. Make it easy for yourself. Simply select your favourite fabric and we will do the rest — from correctly measuring your windows to custom manufacturing your drapes. Careful attention to detail is assured. Let us show you how you can have lovely new draperies at a surprisingly low cost. Some fabrics are in limited supply so be sure to shop early and avoid disappointment.
EXTRA SPECIAL 9^{98} yd. UNLINED
12^{98} yd. LINED
All inclusive price: labour, sundries, fabric and lining where used.

INTRODUCTORY OFFER
NEW FROM SIMMONS!
Caresse
MATTRESS AND BOX SPRING
NEW LUXURIOUS PILLOW SOFT COMFORT SIMMONS CARESSE MATTRESS
- New luxurious pillow soft quilted top
- Supported by 512 resilient Adjusto-rest* coils
- Matching box spring gives longer mattress life

BUY SLEEP SETS AND SAVE

	TWIN SIZE	FULL SIZE	QUEEN SIZE
MATTRESS or BOX SPRING	219^{95}	249^{95}	299^{95}
MATTRESS and BOX SPRING	329^{95}	389^{95}	449^{95}

STANDARD FURNITURE
737 YATES ST.
Downtown
382-5111

Victoria Times

ESTABLISHED IN 1884

COLIN D. McCULLOUGH, Publisher

GORDON R. BELL, Managing Editor
BARBARA McLINTOCK, Editorial Page Editor

Proprietor — Victoria Times Division of F.P. Publications (Western) Ltd., 2621 Douglas Street, Victoria V8W 2N4 Telephone 382-3131

WEDNESDAY, JANUARY 30, 1980

That amphitheatre

Premier Bill Bennett's latest announcement makes him sound, somehow, like a cross between Montreal Mayor Jean Drapeau and an emperor in the declining days of the Roman Empire.

With the sort of vision of sweeping projects that has marked Drapeau's years in office, Bennett has propounded a huge False Creek redevelopment project that would turn a goodly chunk of downtown Vancouver into B.C. Place — home of a 60,000-seat amphitheatre, a trade and convention centre, a huge world's fair-type transport exhibition in 1986, and sundry other public projects. It's an idea that can't fail to capture the public imagination, in the same way that Expo '67 and the 1976 Montreal Olympics captured the imagination of Montrealers.

The word "amphitheatre" is probably what brings to mind the thought of the old Roman Empires. Bennett says he prefers the term to "stadium" because it allows one to think of a facility that could be used for more than just sports events. Unfortunately, however, some people tend to think of amphitheatres as places where gladiators fought to the death and Christians were thrown to the lions. Even the thought of soccer and football games might be more appropriate than that.

Opponents of the project are surely going to see it almost as a symbol of a declining empire. It is, they will say, foolish to spend so much money on sports facilities when there isn't enough money to give to hospitals and schools.

So far Bennett has been very coy on the question of money — how much will be needed and where it will come from. He declined to give an over-all estimated cost for B.C. Place, but consultants have estimated the stadium/amphitheatre alone will cost at least $100 million. The B.C. government has promised at least $25 million of that, but Ottawa, the Lower Mainland municipalities, and the private sector will all be expected to chip in.

To date, the plans are much too vague to expect that money to be forthcoming. The provincial government will first have to produce more detailed plans for the site, a firm agreement on acquiring the necessary land, some anticipated cost data, some reasonable funding formulas, and some long term plans for the use of the Transpo exposition (what is going to happen to all these demonstration transit projects in 1987?).

Drapeau's sweeping visions have provided Montrealers with some very exciting events, but no Canadian will forget they have also provided a knee-deep pile of debts, and an ongoing hassle about costs and overruns.

And everyone should remember what happened to the Roman Empire . . .

Brave act

A word of tribute to the men and women who staffed the Canadian embassy in Iran during the hostage-taking incident at the U.S. embassy. Sheltering four American diplomats and two of their wives for three months could be the closest those Canadians will come to sitting on a time bomb.

Given the tumultuous state of anti-American feeling in Iran, the Canadian embassy personnel, and indeed their American friends, faced the peril of an unruly, angry mob. As with the American embassy, the traditional status of foreign territory given to embassies would have meant little had the Iranians discovered Canada was harboring Americans. Fortunately the news of the sanctuary didn't break until both Canadians and Americans were outside of Iran.

The stamina and courage shown by Canadian ambassador Ken Taylor and his staff has indeed made Canadians feel very proud. In a drama fitting for a movie, the staff came up with the necessary fake passports and visas and spirited the six Americans out of the country.

In retrospect, it is obvious that the Canadian government could not close its Tehran embassy in protest over the 50 Americans held captive by Ayatollah Khomeni and a band of student terrorists. It is also obvious that the Canadian government had no option but to close its embassy this week since the safety of diplomatic personnel could not — in light of successfully smuggling the Americans out of that country — be guaranteed.

The government, and the individual Canadians involved, handled the situation well.

JAMES RESTON

Was the doctrine needed?

WASHINGTON — The president clearly had the support of the Congress. They agreed that "the United States regards as vital to the national interest and world peace the preservation of the independence and integrity of the nations of the Middle East.

"To this end," they stipulated, "if the president determines the necessity thereof, the United States is prepared to use armed forces to assist any such nation or group of such nations requesting assistance against armed aggression from any country controlled by international communism."

This was inevitably called a new "doctrine" of American foreign policy to defend the Middle East against Soviet aggression, by war if necessary. It was not, however, the "new" Carter Doctrine of January 1980: these words are from a joint congressional resolution signed into law by President Eisenhower in March of 1957 and subsequently known as the Eisenhower Doctrine.

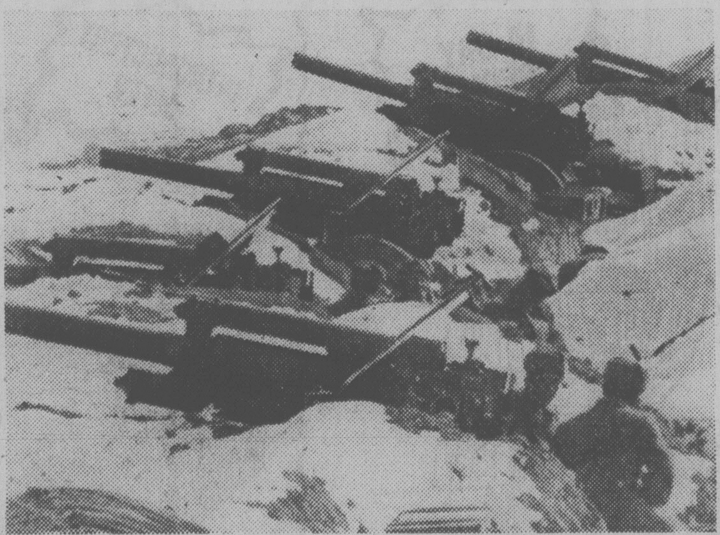
Estimates of Soviet intentions in the Mid-East may be exaggerated.

Outrage repeats

The Soviets were outraged. The Washington correspondent for the Moscow news agency Tass described the Eisenhower Doctrine then in almost the same words used by Tass in 1980 for Carter's State of the Union warning. It was, they said, "a colonialist plan for the enslavement of the peoples of the Arab East and conversion of the area into a raw materials base for American imperialism."

So whatever the Carter Doctrine is, it isn't "new." But it isn't exactly the same as Eisenhower's proclamation either. The United States had an overwhelming military and naval advantage over the Soviet Union in 1957. Ike had a military draft in place, strong leaders on Capitol Hill, and a supportive Congress he was careful to consult before making his proclamation. And he was more precise in his definition of the U.S. commitment. He merely asked for the right "to use armed forces to assist any such nation or group of such nations requesting assistance against armed aggression from any country controlled by international communism."

Carter declared on his own that "an attempt by any outside force to gain control of the Persian Gulf region will be regarded as an assault on the vital interests of the United States of America, and such assault will be repelled by any means necessary, including military force."

The warning was perhaps useful in guarding against another miscalculation by the Soviet Union, but we should have learned from past experience to be careful about giving blank checks to wage wars on the other side of the world.

What is meant, for example, by "an attempt by any outside force to gain control"? Does this mean an attempt "by armed forces," as the Eisenhower resolution said, or would the political subversion of Iran in its present state of turmoil be regarded as "an attempt ... to gain control of the Persian Gulf region"? Obviously, the greatest threat of Soviet expansion into the warm water ports of the south lies with the Tudeh Communist Party in Iran and the rebellious tribes in Baluchistan. If they were to inherit the wreckage of the Iranian state and invite Soviet military assistance for a puppet regime, would that justify the intervention of U.S. troops against Soviet divisions?

Ike's resolution

With the Eisenhower Doctrine presumably still on the books, was another dramatic proclamation really necessary before the president knew what help, if any, he would get from the allies and the other states in the region "to assure the free movement of Middle East oil"? Incidentally, how do you assure the flow of oil if the oil wells are on fire? What is meant by "the Persian Gulf region"? How far does the president intend to go with the registration-draft proposal? Are women to be registered as well as men? And how does the president's declaration sit with the Constitution and the War Powers Resolution that require the approval of Congress before going to war?

It is not popular in the present mood of the country to suggest that Carter may be jumping too far too fast, but a great many people here and in the other allied capitals simply do not share his estimate that the Soviets have made a calculated military move in Afghanistan in order to dominate the oil fields and sea lanes of the Middle East. Nor do they agree with his assessment that this is the "greatest threat to peace" since the last world war.

If you accept his premise, then Carter is not asking for anything like the preparations and sacrifices that will have to be made; and if you don't accept it, you have to wonder why he didn't just remind the Soviets of the Eisenhower resolution.

In any event, if the president hasn't scared the Soviets, he has at least taken the country's mind off inflation and scared the Republicans and startled Senator Kennedy. It is probably more significant that even the most hawkish of observers — Senator Scoop Jackson of Washington and Paul Nitze of the Committee on the Present Danger, for example — are beginning to advise a little more caution.

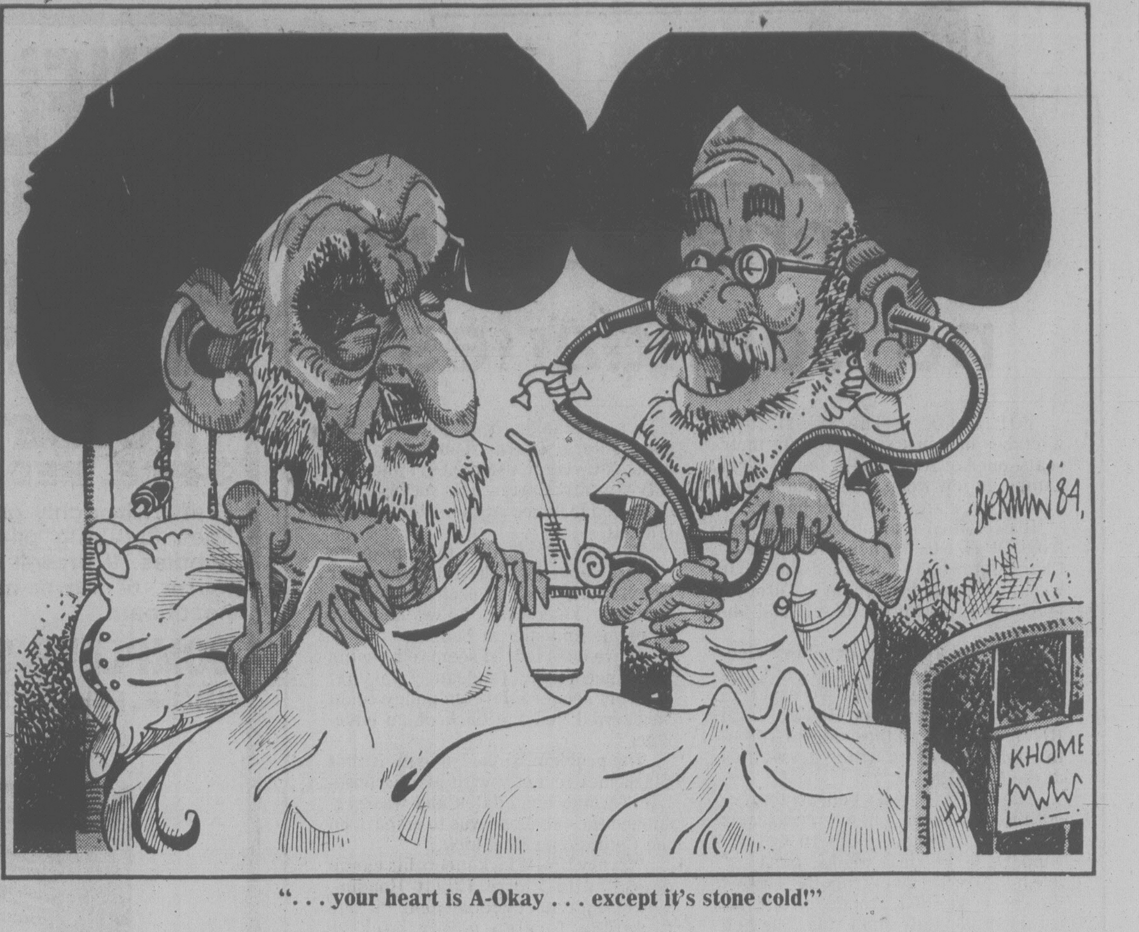

". . . your heart is A-Okay . . . except it's stone cold!"

RICHARD GWYN

Moral vs. rational policy

OTTAWA — The motivation of the moment behind Joe Clark's decision to boycott the Olympics as a substitute for moving them from Moscow, is easy to identify. Throughout this election, Clark's real opponent has been, not Trudeau, but himself, or, more precisely, has been the image of himself lodged in the mind of many voters.

By sounding and acting tough about the Soviet invasion of Afghanistan, Clark is seizing the chance, the absolute last chance that remains to him, to convince voters he has what it takes to cope with a crisis, and thus that he has what it takes to lead a country.

Above politics

There's more to the matter than just politics, though. To assume otherwise is to assume that U.S. President Jimmy Carter and Clark, would have, and by implication should have, done nothing had the Russian tanks rolled into Afghanistan last summer, or should they do so later into Iran. Such an assumption is facile, and supine.

Facile, because suspicions about Russian intentions have been evident for some time — the collapse of support in the U.S. for the SALT II arms-limitation agreement, for example.

Supine, because the Russians, in contrast to the octogenarians on the International Olympic Committee, never have pretended that sports and politics don't mix. Holding the Games in Moscow, declares the 1980 Soviet party handbook, will be, "convincing testimony of the general recognition of the historic importance and correctness of the foreign policy course of our country." Even the Nazis, in advance of the 1936 Games in Berlin, were no more explicit.

True, to boycott the Games will be unfair to our own athletes. Yet the grain boycott is unfair to grain farmers. The only argument to consider isn't fairness but effectiveness.

Most ordinary Russians probably don't know their troops have invaded Afghanistan, and none, surely, know whether anyone in the rest of the world cares. Next summer, as they watch their TV sets, they'll get the message. The boycott won't remove the Russians from Afghanistan. It will, though, remove from the Russian government political legitimacy.

Here, it becomes possible to identify some of the longer-term consequences of Clark's policy, not to Russia, but to Canada. At issue is a re-definition of our international friends and enemies, and as a consequence a potentially profound change in our international attitudes. Perhaps the most spurious of the accusations made against Trudeau during his years in office was that — because of his cut-back in our contributions to NATO, because of his "Viva Castro" speech — he was "soft" on Communism.

Instead, Trudeau's policy toward the Communist block involved treating them, not as friends rather than as enemies, but as non-enemies rather than as enemies. His policy achieved successes — Soviet support for our 200-mile fishing limit for example.

In effect, Trudeau counted upon reason to be effective in international politics, long after he had accepted that it had failed in domestic politics. His declaration that he would oppose a boycott of the Olympics in Moscow reflects his conviction that if we continue to treat the Russians as non-enemies they will, within limits, be reasonable.

In contrast to Trudeau's belief in international rationalism, Clark espouses what amounts to international moralism. Although Canada will gain nothing by boycotting the Olympics, Clark has chosen, almost reflexively, to stick by a friend, the U.S., against an enemy. Similarly, External Affairs Minister Flora Macdonald last summer declared that Canada no longer should send foreign aid to countries, such as Argentina, whose regimes we disapprove of.

Honest broker

At issue, therefore, is the possible end of Canada's long-cherished role as an international "honest broker". Trudeau, by his policy of friendship with, or at least of non-hostility to, everyone, tried to create — in the North-South dialogue, for example — the role of honest broker that we achieved during the early post-war years.

By boycotting the Olympics, we will lose our credentials as a broker. The anger of the Russians aside, the boycott will split, not just the non-aligned, Third World countries but western countries as well: While Britain, Australia, New Zealand and Canada have supported the U.S., most of the European members of NATO have, so far, been conspicuous by their silence. (In the end, most will go along).

Clark's policy so far lacks a label. One, though, does come to mind: "Honest friend". It isn't a description to be ashamed of, and it is, at a time when Russia so obviously is acting like an enemy, more honest.

letters

Let it hurt

Most parents are worried about the future of their children, and yet they overlook the fact that the tremendous government deficits of past years of Liberal mismanagement will result in our nation's ultimate bankruptcy.

Let us realize we cannot remain solvent with "untruedough". The Conservatives tell us truthfully that to get this nation back on its feet financially we will have to sacrifice and that it will hurt. Let it hurt. It is but another sacrifice for the future welfare of our wonderful children, and we should be thankful of the opportunity to ensure that they inherit a country they will be proud of.

With a smile on your face, pay a little more for your gas and then shorten your number of trips to the cottage. Smoke fewer weeds and pass by the liquor store. Do it all for your kids.

A vote for the Conservatives is a vote for the future of your children and grandchildren. — W. E. Gower, Duncan Manor, Duncan.

PSAC issues

Federal public service employees entering the 1980s will face a number of issues that have threatened job security and eroded paycheques during the past few years. The 1980s are also beginning with a federal election which will greatly influence the future of federal public service employees.

Federal public service employees are still faced with legislation that severely restricts their right to participate in a political process. The legislation has been with us for more than 70 years. Some support has been shown for the public service employees position that members of bargaining units should have full political rights.

Employees are still faced with the committments of the previous two governments to cut back a great number of positions. Thousands of public service jobs have been contracted out or privatized, which means a loss of job security for public service employees and a reduction of service to the public.

During the last two years attempts were made to limit the indexing provisions of public service pensions. The public service employee fully pays for index provision and they could be faced with an eroded pension cheque if the proposed amendments to the Superannuation Act are enacted. — John M. Hart, Regional Representative, Public Service Alliance of Canada.

Broke promises

The Conservatives are blaming the NDP for this unnecessary election on Feb. 18: the harsh winter, the election cost of approximately $3 for every Canadian and we didn't have long enough to govern, are some of the excuses used by them.

(1) Any politician that lets a little bit of snow bother him isn't worth voting for.

(2) The cost of this election: Everyone that needs a car to get to and from work has saved that $3 many times over on the reprieve we get from the gas price increases.

(3) I think the Tories had ample time to come out with some good policies, but instead broke almost every promise made during the last election (The mortgage deductibility program was being financed by the increased gas prices.) When they were in opposition and during the last election campaign, they estimated our deficit at $14 billion. Knowing that they still promised a $2 billion tax cut. When elected and the true deficit of $11.8 billion came out, all of a sudden they couldn't find the money for the tax break.

Prime Minister Joe Clark has taken a page out of Bill Bennett's campaign book. Promise them everything during the election campaign, get elected then feed them fish until just prior to the next election and add a few tidbits. It backfired this time, because Canadians still have all those election promises fresh in their minds.

The prime minister has his finance minister running around the country hollering we must tighten our belts. I would like to know how many notches this millionaire, in his $175 mukluks, has taken in on his belt.

That the price of oil has to go up is ineffaceable; however, where the extra revenue goes to is the main topic of this election.

If you give it back to the oil companies, where does this make us conserve? If they use it for future exploration we should have strict accountability, but they can't prove the amount they spend on exploration now.

If we are really serious about saving Canada let's vote for a party that's not controlled by oil companies and millionaires. Ed Broadbent is the leader of that party. I believe he deserves a chance. It's impossible to do any worse than our last two prime ministers. — John Huizinga, 1885 Graham Road, Sidney.

Good kids ignored

Re: the article on page 9 of the *Times* dated Jan. 15, 1980: It was very nice of Finance Minister Hugh Curtis to hand a $7,000 cheque to Constable John Smith for the Wheels project, but now let me voice a concern. Only kids that end up in trouble get to partake in that project, not the kids that keep themselves out of trouble. Those kids get their way paid into hockey and other sports. People also help them find jobs.

Kids who deliver your paper six days a week even in the rain and snow, so they can join hockey and buy their own equipment don't even get a pat on the back. Don't you think that helping young people "before" they are in trouble will help "keep" them out of trouble? — Heather Langstaff, 4-50 Montreal Street.

U.K. boy's out to check Soviet chess plans

By LEONARD BARDEN
The Guardian

MANCHESTER — An early indication of the pressures that Nigel Short can expect as the world's youngest international chess master came this month at Hastings. His opponent Tamas Georgadze, the first leading Soviet player Nigel has met in a one-to-one game, abandoned his perfunctory quick draws of earlier rounds in the Hastings international and concentrated his grandmaster skills against the 14-year-old. Nigel played well — but lost.

Nigel is only the third 14-year-old in chess history to qualify as an international master, his predecessors being Bobby Fischer in 1957 and the Brazilian prodigy Mecking in 1966.

The truth is that Nigel's phenomenal rise represents a real and growing danger to Russia's planned domination of world chess in the '80s. Anatoly Karpov is reigning champion and Garik Kasparov, aged 16, is already being groomed as the heir-apparent.

Since the unpredictable Bobby Fischer disappeared from the world scene after beating Spassky in 1972, there has been no really credible native Western challenger. Defector Vicktor Korchnoi is still a threat, but he is nearing 50 and will be on the decline within a few years. Nigel Short could change all this.

By sharing first prize in the British men's championship and then qualifying as an international master at 14, Nigel has matched Fischer's record.

NIGEL SHORT . . . looks like West's best since Bobby Fischer

Nigel has been aware of these precedents and has been thinking of the world championship ever since he joined the England junior squad at the age of 10. When he qualified at 11 for the national men's final, he told reporters: "I'll take Karpov in 1987." Many thought this was just youthful bravado, but the implication of his latest result — better than he himself dared hope — is that he could emulate Fischer and Spassky, and even make his mark in the next world series, starting in 1981 and leading to a title match in 1984.

Temperamentally Nigel is a complete contrast to Fischer and Korchnoi; he has a sunny and optimistic outlook which provides resilience against the odd defeat. He likes team chess and representing his country, and led England schoolboys to the gold medals in the world championships last year in Denmark. One of the rare losses to upset him was in a Lancashire-Yorkshire match.

In general, he is a fine competitor, at his best on the big occasions. It was typical that he qualified for his IM title in style by defeating the top-seeded Ulf Andersson — Sweden's Bjorn Borg of the chessboard — rather than inch his way to the norm by a series of cautious draws.

What comes next? There are about 500 international masters, and it should take Nigel another two to four years to reach the higher title of grandmaster, restricted to an elite of 150. Immediately he is likely to be invited to the big grandmaster tournament in London in April. There his opponents will include not just grandmasters as at Hastings, but the best world stars such as Denmark's Larsen and West Germany's Hubner.

Sadly, there are unlikely to be any Russians. Karpov was very interested, but the Soviet chess manager has rejected this and several other invitations to compete in Britain, probably with one political eye on Afghanistan, the Lions' tour of South Africa, and the Moscow Olympics.

Beyond that, the big problem for Nigel is how to become a credible world-title contender while coping with O and A levels. Fischer was an early school dropout, while the Russians have always allowed Karpov and Kasparov to put major chess events before academic work.

Larger farms no longer better as fuel spirals

By PAUL MINVIELLE

(Second in a series on the future of Vancouver Island's threatened fruit and vegetable industry)

As an age in which bigger was equated with better sinks slowly into history under the burden of oil costs, Vancouver Island farmers are finding their small acreages suddenly up-to-date.

Experts have recently indicated that the days of vast farms growing single crops are numbered, for it is becoming increasingly costly to grow crops using chemical fertilizers brought in from far-off sources and to transport the harvests to faraway markets.

Other experts are forecasting food shortages on a global scale as farmers working huge acreages find themselves without the gas and oil to fuel their mechanized machinery.

'Garms'

It has been suggested that North American agriculture will survive only if there is a dramatic shift to smaller acreages that are energy self-sufficient.

Some insensitive soul decided these "garden-farms" could be called "garms."

"The word sounds awful," said Alan Littler, supervising horticulturist of the provincial agriculture ministry.

But the principle is sound, and Littler says most Vancouver Island farms are already small. They need only to reduce their dependence on outside energy to match the new concept.

Littler said the terrain of Vancouver Island only allows small farms — or at least, small by North American standards.

Littler believes it is becoming increasingly important that society maintain individual, independent farms, thereby lessening any area's dependence on outside sources of food.

One grower who believes smaller is better is George MacFarlane, of 1059 Mt. Newton X Road, who manages to sell an incredible variety of apples, pears, plums, raspberries, strawberries, beans, corn, tomatoes, various root crops, squashes and pumpkins from his acre-sized farm.

MacFarlane found last year's crops ripened a little later than usual because of the cool spring, but roadside sales were brisk.

He prides himself on selling fresh, unsprayed fruits and vegetables, and by intensive cultivation he manages to grow two or three crops a year on the various plots on his acre, an accomplishment matched by very few of his fellow growers.

"An acre is about it," said MacFarlane. "Otherwise you have to get machinery."

MacFarlane's particular summertime specialty is corn, and in the winter his garden is known for leeks.

From his 7071 Maber Road home overlooking much of Central Saanich, the sea and several islands, Norman Grieve has watched with sadness the change from a predominantly pastoral scene to a view of urban sprawl.

Grieve has nothing against small farms, but there was a time when he had 30 acres, one of six farms he's owned in his lifetime.

"I've made a living at it, but I sold my place," Grieve said. "But the ALR (the Agricultural Land Reserve) was a good thing. I think they have to conserve good farmland."

His feeling was echoed by virtually everyone in farming or connected to the industry. But they were unanimous in the opinion that if farmland was to be protected by the ALR, then there should be more compensation for any selling or subdividing of land being blocked.

"They're just screwing up this district," was Grieve's judgment about Central Saanich council and what he perceives as the municipality's lack of support for farming.

Grieve has kept nine acres for himself. "No S.O.B. is ever going to spoil this," he says vehemently.

On urban development: "I wouldn't object if they were decent-sized lots, but you can spit from one lot to the other. I suppose that's okay if people want to live that way."

Also important to the coming agricultural scene, as equipment becomes too expensive to run and small operations turn more to labor-intensive operations, will be the availablility of agricultural workers.

Pickers

Any discussion of fruit pickers tends to conjure up images of Cesar Chavez and his unionized pickers doing battle with recalcitrant vineyard owners in California.

In the Saanich Peninsula and lower Vancouver Island, however, the farm labor situation is decidedly quiet, and much of the credit for that goes to Art Garcia.

A burly ex-U.S. Marine of Mexican parentage, Garcia is no stranger to fruit picking, having tried it in Texas and California.

Now he heads the Canada Farm Labor Pool, funded by Canada Manpower and operated with a board of farmer directors:

"I guess I'm sort of acting as a labor representative."

Commenting on his role as a go-between, he says: "I like to think I'm steering a middle course. Things have been going well."

"For the most part, I get no pressure (from farmers or pickers)" he says. He adds, with a big grin, "I'm sometimes assailed from both sides. I must be doing something right."

Garcia says he has no difficulty obtaining pickers here; in fact, there are far more pickers than jobs, "but there are no really experienced pickers."

"But we're getting the job done."

He says a good picker can pick like lightning, and any move to get minimum wages for pickers will benefit the slow pickers, not the fast ones.

Garcia thinks the move to give pickers the minimum wage "is bad news in the long run for the farmers."

What he'd like to see in B.C. is instruction for pickers. In that way they'd be better pickers and could increase their earnings on piece work.

The question is, will a picker bother working faster if he's getting the minimum wage?

The disappearance of piece work — being paid for what you pick — could be another factor increasing the relative cost of Island produce.

Bill Halkett photo
Alan Littler foresees a return to old ways. Here long-skirted women harvest Saanich strawberry crop.

The Mr. President contest

Russell Baker

NEW YORK — I once had a job that introduced me to a lot of men who wanted to be president and a few who actually became president, and for the most part they were a decent lot despite the occasional bounder and, here and there, the outright megalomaniac.

Almost none of them seemed to know why he wanted to be president. The exception was John Kennedy who, when asked, would reply, but only in private, "Because that's where the power is." All of them, of course, had some sort of public explanation calculated to mask their internal power drives under a gauze of cliches about their obligations to serve the republic.

These clarified nothing, for, while many of them may indeed have felt impulses to serve humanity, this explanation does not tell us why they wanted to be president rather than missionary workers or philanthropists. After 25 years of trafficking with these men, I concluded that they either did not know why they wanted to be president or, if they did, they were afraid to reveal it.

A few of them — Adlai Stevenson and Barry Goldwater, for example — often seemed to have decided privately that they did not want to be president and to be running chiefly because they felt obliged to go through with it.

I go on about this because of the criticism to which Sen. Edward Kennedy has been subjected for his inability to give Roger Mudd's television audience an articulate explanation of why he wants to be president. It is not clear what this criticism boils down to. If the history of presidential candidates is any guide, Kennedy would not have given a frank reply in any case, probably because, like most of his colleagues, he either doesn't know the answer or thinks candor would damage his chances.

All we are left with, then, is the complaint that Kennedy did not come to the camera with the usual precooked hokum about yearning to serve the republic. It is true that we expect our presidential timber to travel with a heavy luggage of soothing cliches; it is also true that when they dump them on us, most of us, being not so dumb, cultivate a contempt for them as mealy-mouthed and evasive.

Why does anyone want to be president? It is a mystery to millions who ask the question constantly. It is not startling that it should be just as deep a mystery to the men who run. The answers we might get from those foolish enough to reply frankly would probably offend a dangerous quantity of voters.

The most sensible explanation might be phrased this way: "My business is politics, the presidency is the top job in politics, and like everybody else, I'd like to have the top job."

Try that one out on the television audience if you want to know what a landslide isn't. Or try telling them that, like John Kennedy, you enjoy having a grip on all that power. Or that you're bored with being governor or senator or mayor and want to try something a little more interesting.

Try explaining that you're really not all that keen yourself about being president, but your wife keeps pushing you to go after the job.

All these have been the important motivations at one time or another, but they are rarely confessed to in public. Even more rare is the candidate who will tell you, "I really don't understand why I want to be president, but want it I do."

Some men seem to want it simply for the honor of the thing, as General Eisenhower seemed to want it for the crowning laurel of a heroic career. Richard Nixon seemed to want it for the same reasons that baseball teams want to win the World Series and football teams the Super Bowl, as evidence of his superiority in competition.

Neither Eisenhower nor Nixon seemed to enjoy the work much, but the bestowal of the honor, the exultation of being acclaimed No. 1 was sufficient to make both men want to be president a second time.

I never even developed a theory of why Estes Kefauver wanted to be president, or Harold Stassen, or Stuart Symington, or Richard Russell. And does anybody have a guess why Jimmy Carter wanted to be president? Does anybody at all have a guess why Jimmy Carter wants to be president a second time?

The reasons for the presidential lust are probably as diverse and mysterious as the psyches of the candidates, and if the truth were told it would more often than not doubtless leave the voters agape with consternation. The late Edward Folliard, who began his journalistic career covering Calvin Coolidge's White House for *The Washington Post*, always contended, for example, and most persuasively, that Coolidge took the job only because the pay was good.

New York Times

THE QUIZ

CANADA AND THE WORLD

PART OF THIS NEWSPAPER'S SEE & THINK SCHOOL PROGRAM

worldscope

(10 points for each question answered correctly)

1 Under the constitutional changes proposed by the Quebec Liberal Party, the (CHOOSE ONE: House of Commons, Senate) would be replaced by a federal council of delegates representing the provincial governments.

2 True or False: According to the Quebec Liberal Party's proposal, French and English would remain the two official languages used in all federal government institutions.

3 A vote by ..?.. must approve any new federal constitution, according to the Quebec Liberal Party's plan.
- a-Parliament
- b-the provincial premiers
- c-all Canadians

4 Prime Minister Clark said he (CHOOSE ONE: favors, opposes) moving the Summer Olympic Games away from Moscow, to protest the Soviet invasion of Afghanistan.

5 Jean Wadds recently became the first woman to head Canada's diplomatic mission in Great Britain. Wadds is a former ..?.. MP.
- a-Liberal
- c-New Democratic
- b-Progressive Conservative

newsname

(10 points if you can identify this person in the news)

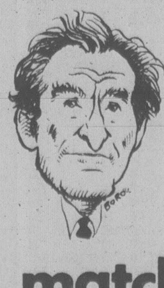

As Liberal Party leader in Quebec, I am leading the campaign to keep Quebec united with the rest of Canada. Recently, I issued a paper calling for a new federal constitution that would guarantee more power for the provinces. Who am I?

matchwords

(4 points for each correct match)

1-boycott	a-puzzle, bewilder
2-boundary	b-attack, bombardment
3-blunder	c-avoid, stay away
4-baffle	d-limit, border
5-barrage	e-mistake, error

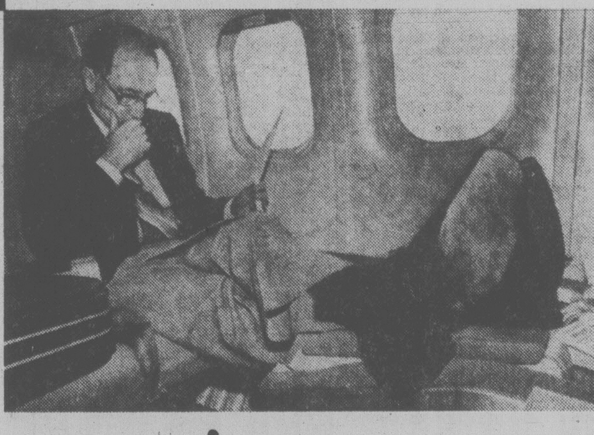

newspicture

(10 points if you answer this question correctly)

Federal Liberal Leader Pierre Trudeau is shown working on his campaign plane during a recent tour through Ontario. Trudeau said a newly elected Liberal government (CHOOSE ONE: would, would not) raise oil prices.

sportlight

(2 points for each question answered correctly)

1 Canada's Ken Read has been making headlines in Europe, since finishing first in a recent (CHOOSE ONE: downhill skiing, speed skating) competition in Kitzbuehel, Austria.

2 The Pittsburgh Steelers beat the Los Angeles Rams 31-19, to become the first National Football League team ever to win ..?.. Super Bowls.
- a-three
- b-four
- c-five

3 Pittsburgh's (CHOOSE ONE: quarterback, middle linebacker), Terry Bradshaw, was named the game's most valuable player.

4 Jacques Villeneuve is beginning to follow his older brother Gilles in pursuing an athletic career. In what sport do the Villeneuve brothers compete?

5 Centre Marcel Dionne of the (CHOOSE ONE: Minnesota North Stars, Los Angeles Kings) scored 90 points in the first 42 games of the National Hockey League season, to take a big lead in the race for the league scoring title.

roundtable

Family discussion (no score)
Should Canada devise a new federal constitution, based on the proposals recently outlined by the Quebec Liberal Party? Why or why not?

YOUR SCORE: 91 to 100 points — TOP SCORE! 81 to 90 points — Excellent. 71 to 80 points — Good. 61 to 70 points — Fair.

© VEC, Inc., 128-80

ANSWERS ON REVERSE PAGE

TORONTO STOCK EXCHANGE TRADING

Distributed by CP

Toronto Stock Exchange—Jan. 30

Quotations in cents unless marked $. z—Odd lot, xd—Ex-dividend, xr—Ex-rights, xw—Ex-warrants. Net change is from previous board-lot closing sale.

Stock	Sales	High A	Low and B	1:40 p.m.	Net Ch'ge
A.G.F.M	1100	350	350	350	
Aby Gln w	790	$7⅜	7⅜	7⅜	
Abti Prce	30055	$23¾	23¼	23⅜	+ ¼
Acklands	z20	$16⅜	16⅜	16⅜	
Action Trd	6100	35	33	33	
Adanac M	24200	$7¼	6⅞	7	+ ⅛
Afton Min	400	$37½	37	37½	+ ½
Agnico E	37885	$14⅜	14⅛	14⅜	+ ⅜
Agra Ind A	1500	$5¾	5¾	5¾	
Akaitcho	7275	210	200	203	+ 3
Albany	217300	240	209	230	+20
Alt Energy	11943	$40¼	39¾	40¼	+2½
Alta Gas A	60746	$26⅜	26	26¼	+ ¼
Alta G D p	10	$280	280	280	
CCablesy A	2200	$13⅝	13½	13½	— ⅛
Cdn Cel	1200	$10	9¾	9¾	
C Curtis	2300	95	95	95	+ 5
C Formost	800	$6⅞	6¾	6¾	
CG Invest	700	$24½	24⅜	24⅜	— ⅛
C Homestd	36100	$28	27	27¾	+ ½
CI Bk Com	24179	$27⅜	27	27¼	
C Lencour	47000	49	46	49	
C Marconi	2025	$24	23½	23⅞	— ⅛
C Merrill	200	$24⅝	24⅝	24⅝	+ ⅜
CNat R	14450	$13⅞	13½	13⅞	+ ⅛
C Ocdental	8018	$12⅞	12⅝	12⅞	
C Ocdntl p	100	$25¾	25¾	25¾	
CP Inve	13135	$44¼	43	44⅛	+1¼
CP Ltd	29705	$44	43¼	44	+ ⅝
CPL A p	100	$9	9	9	
C Reserve	2400	$22	21¼	21½	
Cdn Tire	225	$26¼	25⅝	26¼	+ ¼
Cdn Tire A	1708	$29	28¼	28½	+ ½
C Uilties	6340	$20⅜	20¼	20¼	— ⅛
C Util 4¼ p	z20	$43¾	43¾	43¾	
C Util 5 pr	z20	$53¾	53¾	53¾	
Candel Oil	200	$65	65	65	+ 1
Canray	4084	395	385	385	
Canron A	1700	$13¼	13	13¼	
Camflo	11641	$21⅞	20¾	20⅞	— ⅛
C Chib A	3229	$16¼	15¾	15¾	— ¼
Camp RL	4200	$36½	35¾	36¼	+ ½
Can Cem	1094	$13¾	13¾	13¾	— ⅛
CDC	3636	$11½	11¼	11½	+ ⅛
CDC pr B	940	$131½	131	131	
Can Malt	320	$31⅜	31	31⅜	+ ⅜
C Nor West	13775	$20½	19½	20½	+ ¾
C Packrs	230	$35	35	35	
Can Perm	6425	$19⅝	19¼	19⅝	+ ½
CPerm 6¾	1400	$23	23	23	
CS Pete	8760	$26¾	25	26	— ½
C Trust 7¼	500	$18½	18½	18½	
C Tung	5375	$29¼	28½	29¼	+ ⅞
Cdn Arrow	4500	160	160	160	+15
DExpl	117250	99	87	98	+11
Dofasco A	52300	$38¾	38¼	38½	— ¼
Dofasco p	z95	$57	55¼	55¼	
Dom Store	450	$20	20	20	+ ½
D Textie	8310	$16	15⅜	16	+ ⅝
Domtar	10300	$30½	29⅞	30½	+ ¾
Dr McC A	500	$11¾	11¾	11¾	
Dunde Pal	15300	100	98	98	— 1
Dunraie	11500	100	100	100	
Du Pont A	425	$31½	31	31½	+ ½
Dylex L A	700	$11⅜	11⅜	11⅜	
Dynamar	58375	435	395	435	+35
E-L Fin	500	$12¾	12¾	12¾	— ⅛
Est Mlrtic	1250	330	320	330	+15
East Sul A	21321	375	360	375	+25
Windfall	21000	105	100	103	+ 3
Wix Corp	500	$7⅞	7⅞	7⅞	
Woodreef	87344	72	68	71	+ 6
Woodwd A	1220	$24¼	23¾	23¾	— ⅜
Wr Harg	100	$5⅛	5⅛	5⅛	— ¼
Yk Bear	2900	$12⅞	12⅝	12⅝	
York Cons	15750	52	50	52	+ 3
Y Lambton	200	155	155	155	+10
Zellers A	1555	$10½	10¼	10½	
Trust Units					
BBC R un	1030	$14¼	14⅛	14¼	
BM-Rt un	1720	$9½	9¼	9¼	— ¼
C Perm un	1100	$7¼	7⅛	7⅛	— ⅛
TD Realty	650	$24¾	24½	24⅝	— ½

—VANCOUVER—

Complete tabulation of Tuesday transactions. Quotations in cents unless marked $. Net change is from previous close of same lot type.

Stock	Sales	High	Low	Close	Net Ch'ge
Resource and Development					
Aaron	4930	505	450	450	— 50
Abella	2800	150	149	150	
Action	34390	275	235	271	+37
Agassiz	30700	165	155	160	+5
Aleta	27300	163	144	150	+5
Altex	8100	160	159	159	—1
Am Flrit	18647	400	390	400	+10
Am Pyd	5883	300	295	300	+5
Amflo	14246	255	248	250	—10
Andex	46600	80	74	79	+4
Anglo Bo	85900	375	295	375	+75
Arcdia	20000	47	44	44	—4
Argo	2600	720	690	715	+ 20
Argyll	8200	295	285	290	+10
Arizona	400	880	875	875	— 15
Ascot	34000	282	270	280	+10
Avino	56400	330	300	315	+40
Azure	110440	130	115	129	+11
Hallmk	47450	105	90	105	+5
Hecate	13000	74	69	71	+6
Hercon	13100	440	425	440	+10
Hilnd Cr	6400	160	160	160	—2
Hghwd	12600	145	130	130	—10
Host	9500	185	175	180	+5
IceStn	4300	155	145	155	+10
Imp Met	7167	70	68	70	+3
Initial	500	70	70	70	
Intrcp	1700	150	145	150	—5
Int Balfr	520	345	340	345	+5
Itl Brmc	16276	57	55	55	—5
I Shasta	10400	160	160	160	
I Stndrd	1900	120	110	120	+2
Invx Res	3700	250	245	249	+4
Iona Svr	9750	425	395	425	+35
Jet Star	34700	220	205	212	+12
Joy Ind	9500	42	40	40	—4
Jubile	8333	80	68	80	
Kamad	71125	215	205	206	—9
Kndahr	10300	185	180	180	—5
Karin Ik	7000	132	124	130	+8
Keith	81000	63	58	61	+1
Kelly	7501	205	190	200	
KentE	7500	85	82	82	—2
Klondx	6800	165	150	150	—5

today's markets

Toronto

The Toronto stock market was up sharply in active mid-afternoon trading today.

Among industrials, Hudson's Bay Oil and Gas added 6 to $106, Cominco 6 to $71, Gulf Canada 5¼ to $130, Falconbridge Nickel A 3 to $126 and Imperial Oil A 2⅞ to $47.

Carling O'Keefe fell ⅛ to $9½, Bell Canada ¼ to $19¾, Dominion Foundries and Steel A ¼ to $38½, Simcoe Erie Investor 45 cents to $3.05 and Abitibi Price ⅛ to $23.

McIntyre Mines rose 3 to $81, Teck Corp. A 2 to $36 and Pine Point Mine 1¾ to $37¾. Denison Mines dropped ½ to $40½ and Q.M.G. Holdings 10 cents to $4.35.

Sulpetro B gained 2⅛ to $21¾, Ranger Oil Canada 1⅞ to $29¾ and Ocelot Industries B 1⅝ to $33¼. Canada Southern Petroleum lost ¾ to $25¾ and Coseka Resources ¾ to $21½.

Vancouver

Prices were up in heavy trading today on the Vancouver Stock Exchange. Volume at 10:55 a.m. PST was 5,971,214 shares.

Of the stocks that traded, 251 advanced, 125 declined and 133 remained unchanged.

B.C. Resources Investment Corp. led trading in the industrials, dropping .05 to $7.95 on 86,340 shares and Proflex Ltd. dropped .07 to .25 on 10,000. Taro Industries rose .10 to $4 on 5,200 shares and Northway Gestalt remained steady at $2.30 on 3,500. Renn Industries remained unchanged at $1.55 and Great National Land was unchanged at $1.20.

On the resource and development board, Zone Petroleum remained steady at $2 on 425,000 shares and Princess Ventures advanced .02 to .70 on 166,000. Anglo-Bomarc Mines gained .25 to $4 on 133,450 and La Teko Resources rose .10 to $1.19 on 71,800 shares. Futurity Oils Ltd. gained .07 to .59 and Great Northern Pete gained .10 to .80.

Claytron Energy led curb trading, advancing .15 to $1.75 on 102,000 shares and Interlake Development Corp. gained .04 to .44 on 81,600. Northern Lights rose .10 to .63 on 69,500 and Eaton Mining remained steady at $1.05 on 59,333. Coast Interior Ventures gained .11 to $1.09 and Amca Industries rose .35 to $3.15.

New York

The stock market turned upward today, rebounding from Tuesday's setback.

Analysts said traders were encouraged by the market's showing late Tuesday, when it recovered more than half of a broad loss sustained in a wave of selling at mid-afternoon.

In the economic news, the U.S. government reported that its index of leading indicators was unchanged in December.

That left the index, which is designed to detect developing economic trends, 6.2 per cent below its level of a year earlier.

Marriott rose 2 to $24 in active trading. The company sweetened its offer for a big chunk of its stock to $23.50 apiece for up to 10.6 million shares.

Polaroid fell 1½ to $22⅝. On Tuesday the company said its sales fell about 10 per cent in the fourth quarter of last year.

London

The London stock market was mixed near the close of moderate trading today.

The *Financial Times* index lost 2.6 to 461.4.

Golds gained while oils and industrials eased. [illegible] were mixed.

Canadian stocks firmed.

Gold

LONDON (AP) — Closing gold prices Wednesday in U.S. dollars a troy ounce: London, 689.50; Paris, 684.96; Frankfurt, 703.50; Zurich, 698.00; Hong Kong, 717.14.

Yesterday's closing averages

TSE 300 INDEX

	Close	Ch'ge	high	low
TSE 300	1988.65	+15.96	1988.65	1315.82
Mineral	2109.67	+39.83	2109.67	1104.24
Financ	1234.82	+ 3.50	1264.43	1061.06
Oil, Gas	4097.86	+22.56	4097.86	1842.65
Indust	1286.57	— 9.59	1312.63	1049.31
Utils	1519.52	—13.93	1612.52	1369.19
Consum	1743.20	+16.66	1743.20	1222.46
Merch	1324.75	+ 5.03	1403.21	1091.51
Forest	1853.72	+40.24	1853.72	1321.49
Trans	2858.75	+69.74	2907.71	1585.93
Pipeline	2075.49	—11.13	2156.23	1440.60
Manage	2177.24	+16.48	2177.24	1493.20
Comm.	1533.12	— 3.26	1540.46	1338.94
Golds	3012.13	+173.00	3117.42	1424.52
Building	4440.16	+ 0.84	4830.66	2276.16

NEW YORK

	Open	High	Low	Close	Ch'ge.
30 Ind.	879.44	885.67	864.59	874.40	—4.10
20 Trn.	277.90	280.78	275.13	277.17	+0.10
15 Utl.	107.78	108.59	107.07	107.75	——
65 Stk.	315.33	317.90	311.19	314.10	—0.76

MONTREAL

	IN	UT	BA	CO	PA
Chge	+5.99	+0.17	+0.91	+4.28	+4.61
Tues.	357.30	257.70	326.14	333.78	195.95
Pr. clo	351.31	256.99	325.23	329.50	191.34
Wk ago	351.69	260.04	324.91	330.43	184.98
Mt ago	329.92	247.06	311.87	311.44	165.46
80 hi	353.26	264.59	326.55	332.25	191.34
80 lo	321.58	241.88	298.12	303.63	161.23

Vancouver 10:15

By The Canadian Press

Following are 10:15 a.m. PST prices on a selected list of stocks provided by the Vancouver Stock Exchange. Net change is from previous day's close.

Stock	Sales	High	Low	10:15	Ch'ge
Resource and Development					
Zone	416700	200	194	200	
Princss	126500	76	70	72	+4
Anglo Bo	118450	410	375	405	+30
La Teko	67800	130	115	115	+6
Futurty	55900	60	52	55	+3
Musto E	54600	240	235	240	+20
Brace	52566	104	95	100	+1
P Acher	49750	83	70	80	+10
U Wstld	47565	$10¾	9⅞	10¾	+ ½
G N Pete	46000	80	71	80	+10
INDUSTRIALS					
BCRIC	46530	800	785	790	— 10
Proflex	10000	31	25	25	—7
N Gestlt	3500	230	225	230	
Taro	2200	400	395	400	+10
Potter A	798	145	140	140	—5
Gr Mtn	500	70	70	70	—11

Cattle

CALGARY (CP) — Receipts to 11 a.m. today at the Calgary public stockyards totalled 850 head, consisting mostly of slaughter cows and a light supply of slaughter steers.

D1-2, trading $1.50 higher, cows met a broad local demand with strong activity from local buyers. D3-5 traded $2 higher. Slaughter steers traded steady to a moderate local demand. No A1-2 slaughter heifers on offer. Good bulls steady.

A1-2 steers over 1,000 lbs. 76-77. B and C heifers 70-73. D1-2 cows 53.50-56.50; D3-5 50-55. Good bulls 66-70.

Light receipts of feeder cattle consisted of short keep feeder heifers and feeder cows. Trade med a good local demand at steady prices.

Good feeder heifers over 800 lbs. 75-78.75. Feeder cows 55.67.50.

Earnings

BM-BT Realty Investments, year ended Dec. 31: 1979, $11,200,000, $1.12 a trust unit; 1978, $12,400,000, $1.46.

Block Brothers Industries Ltd., three months ended Oct. 31: 1979, $779,000, no share figure available; 1978, $622,000, 13 cents.

Caruscan Corp., year ended Sept. 30: 1979, $228,287, seven cents a share; 1978, $11,144, two cents.

Consolidated-Bathurst Inc., year ended Dec. 31: 1979, $96,200,000, $4.27 a share; 1978, $59,100,000, $2.60.

Moffat Communications Ltd., three months ended Nov. 30: 1979, $1,370,000, 58 cents a share; 1978, $1,150,000, 49 cents.

Oceanus Industries (Bahamas) Ltd., year ended Sept. 30: 1979, $7,388, loss, no share figures; 1978, $62,632, 11 cents.

Peerless Rug Ltd., nine months ended Nov. 24: 1979, $3,059,000, $1.53 a share; 1978, $2,639,000, $1.32.

Polycom Systems Ltd., year ended Sept. 30: 1979, $240,354, 23 cents a share; 1978, $250,172, 27 cents.

Rothman's of Pall Mall Canada Ltd., 6.85 per cent pfd. series A, 1.7125 cents; 2nd pfd. series B, .33125 cents; common, 30 cents; all payable March 17, record March 3.

Sandwell and Co. Ltd., three months ended Nov. 30: 1979, $580,000, 65 cents a share; 1978, $432,000, 48 cents.

TD Realty Investments, year ended Dec. 31: 1979, $9,373,000, $3.22 a share; 1978, $7,699,000, $2.95.

Union Carbide Canada Ltd., year ended Dec. 31: 1979, $57,814,000, $5.35 a share; 1978, $20,089,000, $1.67.

Whonnock Industries Ltd., year ended Dec. 31: 1979, $22,900,000, $3.91 a share; 1978, $7,600,000, $1.30.

WORLDSCOPE: 1-Senate; 2-True; 3-c; 4-favors; 5-b
NEWSNAME: Claude Ryan
MATCHWORDS: 1-c; 2-d; 3-e; 4-a; 5-b
NEWSPICTURE: would
SPORTLIGHT: 1-downhill skiing; 2-b; 3-quarterback; 4-auto racing; 5-Los Angeles Kings

SILVER COINS WANTED
Canada 1968 and prior
U.S. 1964 and prior
G.B. 1946 and prior
Olympic Silver Coins
JOHN & GLENDA CHERAMY
384-7622

Now in Victoria
DAILY INTEREST SAVINGS 12.05%
25 YEARS SILVER ANNIVERSARY ACCOUNT
No Minimum Balance, No Minimum Term
We're celebrating 25 years of solid growth of our parent company Principal Group. By expanding across Canada. And by offering Canada's highest daily interest savings — 12.05% paid semi-annually.
Talk to our Financial Consultants, at no obligation, about our full range of products: high interest investment certificates and high performing investment funds. We can help you with your RRSP tax planning, too.
Drop in. We also offer no charge chequing accounts. Services by mail. And more. Because we really want your business.
PRINCIPAL TRUST
Member of Canada Deposit Insurance Corporation
386-5232
1111 Blanshard Street, Victoria

Options

Tuesday

Closing prices of all traded options. Sales unit is 100 shares. P denotes puts.

Options			Vol	Int	Last	Close
Ab Prc	Fb	17½	53	394	$6	$23¼
Ab Prc	Fb	20	248	1164	$3¼	$23¼
Ab Prc	Fb	22½	132	524	130	$23¼
Ab Prc	My	15	5	50	$8¼	$23¼
Ab Prc	My	17½	27	238	$6¼	$23¼
Ab Prc	My	20	80	688	$3¾	$23¼
Ab Prc	My	22½	122	945	$2	$23¼
Ab Prc	Ag	17½	1	72	$6½	$23¼
Ab Prc	Ag	20	99	356	$4¼	$23¼
Ab Prc	Ag	22½	45	582	$2¾	$23¼
Alt GA	Fb	20	5	136	$6	$25⅞
Alt GA	Fb	22½	3	123	$3½	$25⅞
Alt GA	Fb	25	20	639	125	$25⅞
Alt GA	Fb	27½p	1	10	150	$25⅞
Alt GA	My	22½	3	87	$4¾	$25⅞
Alt GA	My	25	33	855	$3	$25⅞
Alt GA	My	27½	76	635	140	$25⅞
Alt GA	Ag	22½	1	29	$5¼	$25⅞
Alt GA	Ag	25	18	231	$3⅞	$25⅞
Alt GA	Ag	27½	8	99	$2⅛	$25⅞
Alcan	Fb	45	26	57	$23	$68¼
Alcan	Fb	50	4	98	$17¾	$68¼
Alcan	Fb	55	14	55	$12¼	$68¼
Alcan	My	55	6	153	$14¾	$68¼
Alcan	My	60	18	272	$10	$68¼
Alcan	My	65	50	173	$7	$68¼
Alcan	My	70	22	160	$4¾	$68¼
Alcan	Ag	45	2	22	$24	$68¼
Alcan	Ag	50	1	64	$17¾	$68¼
Alcan	Ag	65	3	229	$10⅜	$68¼
Alcan	Ag	70	14	70	$6¼	$68¼
Aqutin	Mr	40	15	282	$3¾	$40¾
Aqutin	Mr	45	5	596	$2	$40¾
Aqutin	Mr	50	8	92	65	$40¾
Aqutin	Jn	45	17	208	$3¾	$40¾
Aqutin	Jn	50	12	109	$2	$40¾
Aqutin	Sp	40	105	116	$6¾	$40¾
Asama	Ap	20	5	612	$7½	$26⅜
Asama	Ap	25	30	826	$3¼	$26⅜
Asama	Ap	25 p	27	62	160	$26⅜
Asama	Ap	27½	27	616	$2¼	$26⅜
Asama	Jy	20	8	111	$8	$26⅜
Asama	Jy	22½	16	125	$6½	$26⅜
Asama	Jy	25	1	203	$5	$26⅜
Asama	Jy	27½	7	226	$3⅞	$26⅜
Asama	Oc	25	5	19	$6	$26⅜
Asama	Oc	27½	11	18	$5	$26⅜
Bell Can	Fb	22½	9	1176	1	$20
Bell Can	My	20	7	707	115	$20
Bell Can	My	22½	61	1610	30	$20
Bell Can	Ag	20	82	202	160	$20
Bell Can	Ag	22½	58	453	60	$20
Brscn A	Fb	22½	14	514	165	$24
Brscn A	Fb	25	28	1413	50	$24
Brscn A	My	22½	1	824	$2¾	$24
Brscn A	My	27½	2	132	75	$24
Brscn A	Ag	22½	12	84	$3¾	$24
Brscn A	Ag	25	6	291	$2¼	$24
Bk Mtl	Fb	22½	11	96	$3¾	$26¼
Bk Mtl	Fb	25	17	591	130	$26¼
Bk Mtl	My	22½	45	491	$4⅛	$26¼
Bk Mtl	My	25	3	1314	$2¼	$26¼
Bk Mtl	My	25 p	10	42	80	$26¼
Bk Mtl	My	27½	5	194	75	$26¼
Bk Mtl	Ag	25	32	391	$3	$26¼
Bk Mtl	Ag	27½	4	232	120	$26¼
Bk NS	Mr	25	13	95	130	$25½
Bk NS	Jn	25	14	53	185	$25½
Bk NS	Jn	25 p	5	7	80	$25½
Bk NS	Sp	25	20	31	$2½	$25½
BP Can	Ap	40	13	317	$2¼	$37¼
BP Can	Jy	40	20	86	$3⅝	$37¼
BP Can	Oc	35	20	20	$7½	$37¼
BP Can	Oc	40	1	34	$5¼	$37¼
Bow Val	Ap	35	4	168	$17	$49¾
Bow Val	Ap	40	36	490	$11½	$49¾
Bow Val	Ap	45	47	809	$8⅛	$49¾
Bow Val	Ap	45 p	3	169	$2	$49¾
Bow Val	Ap	50	72	439	$6	$49¾
Bow Val	Ap	50 p	28	55	$3½	$49¾
Bow Val	Jy	35 p	1	21	100	$49¾
Bow Val	Jy	50	12	115	$8½	$49¾
Bow Val	Jy	50 p	2	27	$5½	$49¾
CBth A	Ap	12½	3	190	$5¾	$18⅛
CBth A	Ap	15	34	426	$3⅜	$18⅛
CBth A	Ap	17½	30	43	155	$18⅛
CBth A	Jy	12½	4	56	$6¼	$18⅛
CBth A	Jy	15	10	199	$3½	$18⅛
CBth A	Jy	17½	3	132	140	$18⅛
CBth A	Oc	17½	10	15	$2⅜	$18⅛
C Gas	Mr	25	50	305	$3¼	$27½
C Gas	Jn	25	15	309	$4¼	$27½
C Gas	Jn	27½	18	220	$2⅝	$27½
C Gas	Jn	30	13	77	150	$27½
C Gas	Sp	30	3	46	$2⅞	$27½
CP Ltd	Fb	30	10	94	$13¾	$43⅜
CP Ltd	Fb	35	65	310	$8⅛	$43⅜
CP Ltd	Fb	40	135	515	$3⅜	$43⅜
CP Ltd	My	35	10	603	$9	$43⅜
CP Ltd	My	40	24	619	$4¾	$43⅜
CP Ltd	My	45	31	176	$2⅛	$43⅜
CP Ltd	My	45 p	5	9	$3½	$43⅜
CP Ltd	Ag	40	31	148	$6	$43⅜
CP Inv	My	35	1	95	$9¼	$42⅞
CP Inv	My	40	16	153	$4¾	$42⅞
CP Inv	My	45	43	260	190	$42⅞
CP Inv	Ag	35	2	108	$10	$42⅞
CP Inv	Ag	40	26	266	$5½	$42⅞
CP Inv	Ag	45	24	182	$3⅜	$42⅞
C Ti A	Jy	27½	2	78	$3	$28
Denis	Ap	40	5	155	$4¼	$40⅝
Dom M	Ap	70	21	86	$5⅝	$69
Dom M	Oc	70	5	11	$12	$69
D Pete	Ap	40	2	185	$22¾	$60⅞
D Pete	Ap	45	3	381	$18	$60⅞
D Pete	Ap	45 p	5	179	50	$60⅞
D Pete	Ap	50	46	1286	$12¾	$60⅞
D Pete	Ap	50 p	32	357	95	$60⅞
D Pete	Ap	55	140	1892	$8¾	$60⅞
D Pete	Ap	55 p	23	314	$2	$60⅞
D Pete	Ap	60	145	1217	$6	$60⅞
D Pete	Ap	60 p	13	158	$4	$60⅞
D Pete	Ap	65	228	512	$3¼	$60⅞
D Pete	Ap	65 p	5	29	$6½	$60⅞
D Pete	Jy	40	10	189	$23¾	$60⅞
D Pete	Jy	40 p	10	52	40	$60⅞
D Pete	Jy	45	100	425	$20½	$60⅞
D Pete	Jy	55	38	1014	$11⅝	$60⅞
D Pete	Jy	55 p	2	88	$3¼	$60⅞
D Pete	Jy	60	16	619	$8⅞	$60⅞
D Pete	Jy	60 p	2	49	$4½	$60⅞
D Pete	Jy	65	308	464	$6¾	$60⅞
D Pete	Jy	65 p	6	20	$7½	$60⅞
D Pete	Oc	55	20	130	$14½	$60⅞
D Pete	Oc	60	34	188	$11⅝	$60⅞
D Pete	Oc	60 p	2	4	$6	$60⅞
D Pete	Oc	65	37	133	$9	$60⅞
DTex	Mr	12½	25	64	$3	$15⅜
DTex	Mr	15	63	532	75	$15⅜
DTex	Jn	15	10	63	1406	$15⅜
DTex	Jn	17½	10	10	70	$15⅜
Gulf C	Fb	95	8	106	$28	124¾
Gulf C	Fb	100	15	620	$24	124¾
Gulf C	Fb	100 p	10	173	50	124¾
Gulf C	Fb	110	107	1041	$14½	124¾
Gulf C	Fb	110 p	33	328	100	124¾
Gulf C	Fb	120	484	988	$6½	124¾
Gulf C	Fb	120 p	46	101	$3	124¾
Gulf C	My	90 p	5	44	110	124¾
Gulf C	My	95	1	61	$34	124¾
Gulf C	My	100	8	130	$28½	124¾
Gulf C	My	100 p	1	80	$2¼	124¾
Gulf C	My	110	41	431	$20½	124¾
Gulf C	My	110 p	11	85	$4	124¾
Gulf C	My	120	19	428	$4½	124¾
Gulf C	My	120 p	6	50	$8	124¾
Gulf C	My	130	1	1	$10	124¾
Gulf C	Ag	100	2	102	$33½	124¾
Gulf C	Ag	110	11	201	$27	124¾
Gulf C	Ag	120	8	152	$21½	124¾
Gulf C	Ag	130	2	2	$14	124¾
Gnstar	Ap	20	10	90	$7	$27⅛
Gnstar	Ap	27½	5	99	140	$27⅛
Gnstar	Jy	30	3	11	135	$27⅛
HB Mn	Mr	32½	6	34	$3⅝	$34¼
HB Mn	Mr	35	10	25	195	$34¼
HB Mn	Sp	30	2	39	$7½	$34¼
HB Mn	Sp	35	5	7	$4½	$34¼
HB Mn	Sp	40	5	5	$3⅛	$34¼
Husky	Ap	70	11	18	$12¾	$80⅛
Husky	Ap	75	4	148	$9¼	$80⅛
Husky	Ap	80	19	274	$5½	$80⅛
Husky	Jy	80	5	72	$10	$80⅛
Husky	Jy	85	2	2	$7¾	$80⅛
IAC	Mr	12½	10	209	35	$11⅜
IAC	Sp	10	3	159	$2⅞	$11⅜
IAC	Sp	12½	11	137	145	$11⅜
IOil A	Fb	27½	3	23	$16¼	$44⅛
IOil A	Fb	30	2	59	$14	$44⅛
IOil A	Fb	35 p	5	36	20	$44⅛
IOil A	Fb	40	267	1224	$4	$44⅛
IOil A	Fb	40 p	5	168	65	$44⅛
IOil A	Fb	45	404	3091	110	$44⅛
IOil A	Fb	45 p	21	114	$2¼	$44⅛
IOil A	My	35	24	248	$10¼	$44⅛
IOil A	My	40	15	665	$6¼	$44⅛
IOil A	My	45	83	1309	$4⅛	$44⅛
IOil A	My	45 p	5	22	$3¾	$44⅛
IOil A	My	50	48	544	$2	$44⅛
IOil A	Ag	40	28	291	$8⅜	$44⅛
IOil A	Ag	40 p	1	19	$2¼	$44⅛
IOil A	Ag	45	35	397	$5½	$44⅛
IOil A	Ag	45 p	2	12	$4¾	$44⅛
IOil A	Ag	50	11	213	$3¾	$44⅛
I Pipe	Ag	17½	3	29	$2¾	$19
Kaiser	Ap	27½	1	32	$7	$33
Kaiser	Ap	32½	2	215	$4	$33
Kaiser	Ap	35	46	456	$2½	$33
Kaiser	Jy	30	10	33	$7⅜	$33
Labat A	Ap	20	15	45	$5½	$25⅛
Labat A	Ap	22½	31	553	$3½	$25⅛
Labat A	Ap	25	103	836	$2	$25⅛
Labat A	Ap	27½	60	257	105	$25⅛
Labat A	Jy	20	5	50	$6⅛	$25⅛
Labat A	Jy	22½	23	137	$4⅝	$25⅛
Labat A	Jy	25	17	67	$3⅛	$25⅛
Labat A	Jy	27½	10	10	175	$25⅛
MB Ltd	Fb	25	8	319	$4⅜	$29¼
MB Ltd	Fb	27½	80	581	195	$29¼
MB Ltd	Fb	30	10	338	70	$29¼
MB Ltd	My	25	3	278	$4⅝	$29¼
MB Ltd	My	27½	35	513	$2⅝	$29¼
MB Ltd	My	30	22	370	165	$29¼
MB Ltd	Ag	27½	1	133	$3½	$29¼
MB Ltd	Ag	30	13	37	$2¼	$29¼
Moore	Fb	40	5	145	55	$38
Moore	My	35	2	64	$4⅝	$38
Moore	My	40	45	144	175	$38
Moore	Ag	40	30	126	$3½	$38
Inco	Fb	22½	5	382	$9	$31⅝
Inco	Fb	25	30	638	$6⅛	$31⅝
Inco	Fb	27½	100	734	$3⅝	$31⅝
Inco	My	20	10	162	$12½	$31⅝
Inco	My	22½	10	423	$9½	$31⅝
Inco	My	25	45	1519	$7	$31⅝
Inco	My	27½	7	745	$6½	$31⅝
Inco	My	30	96	1348	$4¼	$31⅝
Inco	My	32½	63	826	$3⅛	$31⅝
Inco	Ag	30	70	473	$5½	$31⅝
Inco	Ag	35	4	347	$3	$31⅝
Nat Bk	My	12½	5	107	100	$12⅜
Nat Bk	Ag	10	1	6	$3¼	$12⅜
Nat Bk	Ag	12½	5	288	140	$12⅜
Norcn	Fb	17½	5	91	$19¾	$37½
Norcn	Fb	22½	1	266	$14½	$37½
Norcn	Fb	25	8	708	$12	$37½
Norcn	Fb	27½	47	813	$9½	$37½
Norcn	Fb	30	82	1128	$7½	$37½
Norcn	Fb	30 p	3	134	15	$37½
Norcn	Fb	32½	69	677	$5⅛	$37½
Norcn	Fb	32½p	16	65	60	$37½
Norcn	Fb	35	90	703	$2½	$37½
Norcn	Fb	35 p	11	43	150	$37½
Norcn	My	20	105	265	$17⅜	$37½
Norcn	My	22½	113	165	$14¾	$37½
Norcn	My	25	1	304	$12	$37½
Norcn	My	27½	4	376	$10	$37½
Norcn	My	30	123	1180	$7½	$37½
Norcn	My	32½	121	940	$5	$37½
Norcn	My	35	42	929	$3¾	$37½
Norcn	My	35 p	10	118	$2¼	$37½
Norcn	My	40	159	439	160	$37½
Norcn	Ag	30	5	155	$8	$37½
Norcn	Ag	32½	12	198	$6⅜	$37½
Norcn	Ag	35	32	350	$4½	$37½
Norcn	Ag	40	2	91	$3¼	$37½
Noran	Fb	20	9	976	$6¼	$26⅜
Noran	Fb	22½	81	429	$4	$26⅜
Noran	My	17½	25	412	$9	$26⅜
Noran	My	18⅜	8	170	$8	$26⅜
Noran	My	20	17	897	$6¾	$26⅜
Noran	My	22½	80	1451	$4⅞	$26⅜
Noran	My	25	184	2661	$3⅜	$26⅜
Noran	My	25 p	3	64	150	$26⅜
Noran	My	27½	27	498	$2	$26⅜
Noran	My	27½p	2	8	$3	$26⅜
Noran	Ag	20	6	295	$7¾	$26⅜
Noran	Ag	22½	10	218	$6½	$26⅜
Noran	Ag	25	72	604	$4½	$26⅜
Noran	Ag	27½	32	196	$3½	$26⅜
Nor Tel	Ap	45	8	19	$3¼	$47¼
Nor Tel	Ap	50	17	152	150	$47¼
Nor Tel	Jy	50	1	14	$2⅞	$47¼
Nor Tel	Jy	55	19	44	100	$47¼
Powr C	My	17½	28	82	145	$17
Powr C	Ag	15	30	110	$3¾	$17
Powr C	Ag	17½	3	11	$2	$17
Rang	Ap	25	5	233	$5	$27⅞
Rang	Ap	30	30	129	$2¼	$27⅞
Rang	Ap	30 p	5	5	$3	$27⅞
Rang	Ap	32½	11	38	140	$27⅞
Rang	Jy	22½	1	34	$8¾	$27⅞
Rang	Jy	27½	5	182	$6	$27⅞
Rang	Jy	30	8	75	$4	$27⅞
Rang	Oc	30	10	10	$5½	$27⅞
Roy Bk	Ap	45	17	120	125	$44
Roy Bk	Oc	45	17	18	$3	$44
Shell C	Fb	25	5	251	$9½	$34¼
Shell C	Fb	30	14	431	$4½	$34¼
Shell C	Fb	32½	68	656	$2¼	$34¼
Shell C	Fb	32½p	1	58	90	$34¼
Shell C	Fb	35	59	1302	70	$34¼
Shell C	My	27½	35	254	$8⅜	$34¼
Shell C	My	30	5	535	$6⅛	$34¼
Shell C	My	32½	37	569	$4½	$34¼
Shell C	My	32½p	10	40	190	$34¼
Shell C	My	35	124	1217	$3½	$34¼
Shell C	My	40	46	277	165	$34¼
Shell C	My	40 p	10	10	$6½	$34¼
Shell C	Ag	30	15	168	$7¾	$34¼
Shell C	Ag	30 p	10	21	185	$34¼
Shell C	Ag	32½	15	173	$6½	$34¼
Shell C	Ag	35	24	246	$5	$34¼
Shell C	Ag	40	16	178	$3⅝	$34¼
Shell C	Ag	40 p	2	9	$6¼	$34¼
Stlco A	Fb	27½	16	393	110	$28½
Stlco A	Fb	30	17	948	20	$28½
Stlco A	My	22½	1	200	$6	$28½
Stlco A	My	25	5	232	$4	$28½
Stlco A	My	27½	5	408	$2⅜	$28½
Stlco A	My	30	86	1123	115	$28½
Stlco A	Ag	22½	6	58	$7	$28½
Stlco A	Ag	27½	53	189	$3⅛	$28½
Total P	Ap	22½	2	89	$6½	$27⅞
Total P	Ap	25	30	421	$4½	$27⅞
Total P	Ap	27½	41	1231	$2¾	$27⅞
Total P	Ap	30	193	1990	$2	$27⅞
Total P	Ap	32½	20	682	115	$27⅞
Total P	Jy	25	11	139	$6	$27⅞
Total P	Jy	27½	3	255	$4½	$27⅞
Total P	Jy	30	71	478	$3¼	$27⅞
Total P	Jy	32½	14	224	$2⅜	$27⅞
Total P	Oc	25	1	59	$7¼	$27⅞
Total P	Oc	27½	2	44	$5¾	$27⅞
Total P	Oc	27½p	2	8	$3¼	$27⅞
Total P	Oc	30	12	68	$4⅝	$27⅞
TrC PL	Fb	25	28	861	150	$25⅞
TrC PL	My	22½	2	250	$5	$25⅞
TrC PL	My	25	4	374	$2½	$25⅞
TrC PL	My	27½	8	245	125	$25⅞
Segrm	Ap	50	1	198	$4½	$51
Segrm	Ap	55	2	109	160	$51
Segrm	Jy	40	5	58	$13½	$51
Segrm	Jy	50	15	59	$6½	$51
Wcoast	Mr	15	6	2604	50	$14½
Wcoast	Jn	10	3	47	$5	$14½
Wcoast	Jn	15	2	973	90	$14½
Wcoast	Sp	15	110	529	135	$14½

Total volume 10330.
Total open interest 145299.

New York

Tuesday

Alcan	59¼
Alcoa	61⅝
Ald Chem	56
Al-Chim	30⅛
Am Air	11⅛
Am Brnd	66⅜
Am Bcast	35¾
Am Can	35⅛
Am El P	18¼
Am Motor	8½
Am Tel T	50⅞
Ampex	19¼
Asarco	52
Ashland	40⅜
Atl Rich	--
Avco	28
Avon	37¾
Bell How	24⅜
Bendix	54
Beth St	24⅜
Boeing	67
Boise Cas	37⅝
Borden	24
Borg-W	35¼
Bri My	34¾
Brunswk	14
Burl Ind	17¼
Burl Nor	66¼
Burroughs	--
Caterpill	56¾
Col Bcast	52
Celanese	48½
Chase M	41¼
Chessie	29¾
Chrysler	9½
Cleve El	15⅝
Coca-Cola	34⅝
Col-Palm	14
Comsat	41¼
Con Frt	24
Con Nat G	44¾
Cont-Data	59⅜
Con Ed	24
Cont Oil	52¾
Crown Ck	27½
Crown Zell	46¾
Delta Air	39¼
Disney W	46⅝
Digital E	72¼
Dow Chem	34⅛
du Pont	41
East Air	8⅞
East Kod	49⅛
El Paso	26¼
Exxon	59½
Fairchild	54½
Firestone	8⅝
Ford	33⅛
Gam Sko	33½
Gen Dyn	80
Gen El	54⅜
Gen Food	29
Gen Mot	54¼
G Tel El	27
Gen Tire	18⅜
Ga Pac	29¼
Gillette	25½
Goodyear	13⅞
Greyhound	16⅞
Gulf Oil	39⅜
Hilton	34½
Homestake	60⅜
Honeywell	91⅜
Houston	29⅜
Inland St	31⅝
IBM	70¼
Int Harv	33
INCO	27¼
Int Paper	39¼
ITT	27½
Johns-Man	23½
Kaiser Al	21½
Kennecott	39¼
Kraftco	46
LTV	11¾
Litton	55⅜
Lockheed	46⅝
McD Doug	48⅞
McLean	12⅜
Merck	68⅞
Mer Lyn	23⅞
Minn MM	49⅝
Mo Pac	53¾
Mobil	55⅞
Monsanto	54½
Motorola	59¾
NCR Corp	75
Natomas	39⅜
Newmont	52
Nort Sim	14¾
Nwest En	33⅛
Owen Ill	22⅞
Pac Gas	21¾
Pan Am	5⅝
Pan El P	60¾
Peop G	44¾
Pepsico	23⅞
Phil El	14
Phil Morr	35
Phil Pete	54⅜
Pit Bowes	32½
Polaroid	24⅛
Proc Gam	73
Pub Sv EG	18¼
RCA	22¼
Repub St	24¼
Revlon	42⅝
Rockwell	62¼
Scott Pap	18⅞
Sea Cstle	35
Sears	17¼
Seatrain	7⅜
Shell	66⅞
Singer	9⅛
Sony	7⅛
So Cal E	23
South Pac	41⅛
Sperry	59⅝
Stand Cal	61⅛
Sun Oil	78
Teledyne	145¾
Telex	4⅛
Texaco	36⅜
Tex Gulf	45½
TWC	16⅛
Un Carb	44⅞
Un Pac	78¼
Un Brd	13
Un Oil	54
UAL Inc	24¼
U.S. Steel	18½
West Air	9⅞
Westghse	24⅛
Weyerhsr	33¾
Wometco	21⅛
Woolworth	23⅝
Xerox	66
Zenith	10⅛

Active stocks

Tuesday

Toronto

Stock	Sales	High	Low	Close	Ch'ge
Noranda	364498	$26¾	24¼	26⅜	+ ¼
CarlingOk	295985	$9⅝	9	9⅝	+ ⅞
Warrngtn	127900	155	147	155	+7
GulfCan	119739	$125⅜	122	124¾	+2¾
NorcenEn	118052	$37⅝	33¼	37½	+ ⅛
Mines and oils					
QMG Hldg	515907	475	420	445	+40
Woodsrf	314763	75	64	65	—4
Wilco Min	301830	117	96	117	+31
N Kelore	284500	55	47	52	+10
AmalgLar	204500	74	63	70	+7
Deldona G	422200	285	232	278	+45
TrCan Res	312725	$8⅞	8¼	8½	
Albany O	294700	224	208	210	+5

New York

Stock	Sales	Close	Ch'ge
Texaco Inc	880000	36⅜	— ⅜
Gulf Oil	671200	39⅜	+ ½
Chrysler	622800	9½	+ ⅛
Benguet B	570000	13⅜	+1½
Carling	560500	8½	+ ⅝
Amer T and T	543300	50¾	— ¼
Congolm	540800	37½	+ ½
RLCC	536500	11¾	— ¼
McDermott	529600	33½	+2½
Occident Pet	522800	27½	— ½
BankAmer	435900	25⅛	— ⅛
Phelps Dod	431400	38¾	+1
[illegible]	[illegible]	59⅝	[illegible]

Grain quotes

Tuesday

WINNIPEG

(Quotations in tonnes.)

	Open	High	Low	Close	Mon.
Flax					
May	331.10	335.10	333.00	334.40	330.00
Jly	334.60	336.00	334.00	335.10	334.00
Oct	338.00	338.00	337.10	337.10	337.70
Rapeseed					
Mar	313.00	313.50	313.00	313.00	313.00
Jun	322.00	323.00	322.00	322.20	322.00
Spt	331.50	331.50	330.10	330.20	331.00
Barley					
Mar	114.50	115.00	114.40	115.00	114.30
May	115.80	116.40	115.60	116.30	115.60
Jly	114.70	115.40	114.60	115.30	114.90
Oats					
Mar	112.10	113.00	112.10	112.90	111.90
May	112.20	112.80	112.20	112.60	112.00
Jly	—	—	—	110.50	109.50
Feed wheat					
Mar	138.00	139.00	137.80	137.80	137.50
May	137.50	137.80	136.30	136.30	136.00
Jly	134.10	134.10	134.10	134.10	133.90
Rye					
May	181.40	181.80	180.00	180.00	180.20
Jly	170.80	171.70	170.00	170.00	170.60
Oct	—	—	—	166.00	166.00

CHICAGO

(Quotations in bushels.)

	Open	High	Low	Close	Ch'ge.
Wheat					
Mar	4.57½	4.59½	4.51½	4.52	—.04½
May	4.63	4.66	4.58¼	4.60½	—.00¾
Jul	4.65½	4.68½	4.62	4.62¾	—.02
Corn					
Mar	2.73½	2.74	2.72½	2.73¼	+.00¾
May	2.86¼	2.86¾	2.85½	2.86	+.00¾
Jul	2.95	2.95¾	2.94¼	2.95	+.00¾
Oats					
Mar	1.45½	1.46	1.44¾	1.44¾	—.00¼
May	1.54¾	1.55	1.53½	1.54	—
Jul	1.63¼	1.63½	1.62¼	1.62½	—.00¼
Soybeans					
Mar	6.64½	6.68	6.60½	6.61	—.00½
May	6.86	6.89½	6.82	6.82½	—.00¾
Jul	7.06	7.09½	7.03	7.03½	—.00¼

Toronto

Complete tabulation of Tuesday transactions. Quotations in cents unless marked $. Net change is from previous board-lot closing sale.

Stock	Sales	High	Low	Close	Ch'ge
Acroll	10900	210	185	195	+5
Amalta	4000	132	130	130	
Amer Chro	6900	300	260	300	+30
Aquarius	1000	335	335	335	—5
Ashlu	500	250	250	250	—10
Baretta	19300	290	270	270	
Barons	158600	180	166	171	+6
Bearcat	7900	$6½	6	6	— ½
Bearcat wt	15800	200	200	200	
Beaufort prB	100	$7½	7½	7½	
Blackgold	800	85	85	85	
Bonn	1000	220	220	220	+5
Cairns	1100	$10¼	10¼	10¼	
Camel	7210	$6⅞	6½	6⅞	+ ⅜
Cdn Aran	1689	140	140	140	—10
Cdn Bashaw	3660	$6⅝	6¼	6¼	— ¼
ClgyPow A	66600	$47½	47½	47½	
Challenger	385	$24	24	24	
Cavallier	100	$5	5	5	
Chipman	300	265	265	265	+5
Cimarron	82050	$5¾	5⅛	5⅛	+ ⅛
Cinnabar Pk	4000	80	80	80	+5
Clarepine	2000	65	65	65	
Clearport	400	275	275	275	—5
Concept	32050	$6¾	6½	6¾	+ ¼
Cultus	76500	70	67	70	+5
Dixie	9500	45	44	45	
Duke	12400	80	75	80	+5
Edmonton	100	305	305	305	—5
Flag	61600	260	215	260	+40
Flin Flon	10400	260	200	256	+61
Ft Norman	4400	$5¼	475	5⅛	+ ⅜
Gascome	11000	485	470	485	+35
Gold Lake	1100	275	275	275	
Gulch	2275	300	300	300	+1
Tika	87000	128	123	128	+8
Jupiter	10000	$5¼	5⅛	5⅛	— ⅛
Kelvin	200	280	280	280	+15
Killicuan	2200	420	420	420	+10
Kintla	2500	60	57	57	—1
Lariat	2600	175	170	175	+5
LCM Res	18100	270	250	264	—6
Lk Res	250	280	280	280	
Lobell	2000	90	85	86	+1
Loil	13500	160	153	160	—4
Madison	9500	60	57	57	—3
Major	21400	225	200	210	
Missi	9300	200	174	195	+25
Mt Jamie	100	290	290	290	+20
Multiple	2500	185	185	185	+9
Nello	1000	210	210	210	
New Domin	1500	$9	9	9	
New 44	1200	$8½	8½	8½	— ½
New Gatewy	500	355	355	355	+5
New Port	9000	185	180	180	+10
New Port wt	6500	95	95	95	+5
New Pass	9600	110	105	105	—10
Nimrod	1500	135	130	130	+1

Alberta

North Cont	26000	55	50	55	+3
Norminco	1500	199	190	199	
Northstar	7000	$8¼	8	8	
Omega	60155	$8⅜	7¾	8¼	+ ½
Onyx	1500	$6	5⅞	6	+ ⅜
Orbit	1400	$7	6½	7	+ ½
Paramount	9850	$10¼	9¾	9⅞	+ ¼
Penstar	33300	144	140	141	—3
Pegerine	15920	$5¾	5⅜	5⅝	+ ⅛
Poco	12100	355	345	350	
Radial	9000	47	40	40	—8
Ranchmns	7190	$10⅛	9⅝	9⅝	— ⅜
Renable	2950	500	490	500	+10
Rio Alto	8906	345	340	340	
Sastex	6500	85	80	85	+10
Savanna	8500	110	100	105	
Seagull	12400	385	370	375	+15
Sparrow	40180	260	249	250	—5
Strand	8400	500	450	450	—30
Strom	27400	480	440	450	+10
Summit	2000	200	200	200	
Sundance	12900	149	140	149	+9
Tiber	45000	415	400	410	—5
Troy	11600	$11¼	11	11	
Twin Rich	7000	$6⅜	6¼	6¼	
TwinRh prA	500	$5¼	5¼	5¼	
TwinRichwt	2600	325	325	325	+25
Univrsl Ex	10550	315	310	315	—10
Windjamr	1600	225	225	225	+5
XRG	2900	$7	6⅛	6⅛	— ⅛
Zepher	5400	$6½	6⅜	6½	+ ⅛

empress

APPOINTMENT

CATHY TARNOW

Mr. A. C. Farlowe, President, is pleased to announce the appointment of Cathy Tarnow — "Another Good Name" to our sales force. Cathy would like to take this opportunity to invite all her friends and customers to contact her for their automotive needs.

a lot of good names all in one place

EMPRESS PONTIAC-BUICK GMC LTD.

2867 Douglas at Topaz 1-30 382-7121

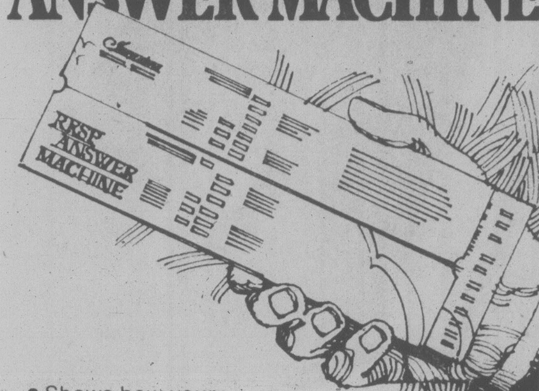

INVESTORS RRSP ANSWER MACHINE

- Shows how your investment can grow
- Shows lifetime payments to you after retirement
- Shows how low your out-of-pocket costs can be!
- Shows effect of an increased contribution

It's free! Order this profitable decision-maker today. Call 388-4234 or send in coupon.

I would like to order your free RRSP Answer Machine.

Name

Address

City Province

Phone No.

Age Occupation

Investors

1000 DOUGLAS ST.
VICTORIA, B.C. V8W 2C3
Phone 388-4234

1-12

at GREAT PACIFIC MANAGEMENT CO. LTD.

Your RRSP Can Beat Inflation . . . What it takes is a Plan!

You can invest — in an RRSP for example, not just to generate tax savings (all RRSPs save taxes) . . . but to make your money grow.

INDUSTRIAL GROWTH FUND
No. 1 over 11 yrs. up 570.9% (includes dividends).

CANADIAN GAS and ENERGY
(Specialty fund) No. 1 over 5 yrs. up 342.7%.

GOLD TRUST
(Specialty fund) Qualifies as a RRSP diversified in Canadian-owned mining companies. 1 yr. up 110%.

OUR COMPANY HAS OVER 25 RRSPs TO CHOOSE FROM

For more information without obligation, phone or write to . . .

NAME

ADDRESS

GREAT PACIFIC MANAGEMENT CO. LTD.
906 HILLSIDE AVENUE,
VICTORIA, B.C., V8T 1Z8.
PHONE 383-4178.

1-15

On Vancouver Island there is a new number for quality colour printing:

656-0171

Manning Press

P.O. Box 2608
Sidney, B.C. V8L 4C1

VICTORIA MORTGAGE CORPORATION LTD.

13% 1 YEAR TERM

Effective Annual Interest DEBENTURES

- Minimum $1000.00
- Other rates available
- Fixed terms from 1 to 5 years
- Rates subject to change without notice

For a copy of the Prospectus Series "VM" Debentures, clip and mail this coupon.

Name

Address

Phone Postal Code

Send to:
Victoria Mortgage Corporation Ltd.,
990 Blanshard Street,
Victoria, B.C., V8W 2H3.
Phone: 384-7128.

1-8

PROPERTY FUND

"INFLATION FIGHTER OF THE 80'S"

A Registered Retirement Save and Prosper Plan!

A property fund that builds your savings through investment with added tax deferral privileges.

Let's discuss your savings goals. Call:

Ken Plewes
INSURANCE AGENCY

VICTORIA PRESS BUILDING
#1-2621 Douglas Street
Victoria, B.C., V8T 4M2
Bus: 388-4288

Representing:
FAMILY LIFE ASSURANCE COMPANY

PERSONNEL OFFICER
VICTORIA GENERAL HOSPITAL

The Victoria General invites applications for the position of Personnel Officer.

Primary responsibilities will include recruitment, prescreening of applicants, and benefits administration.

Those with a University degree in a field related to personnel administration or its equivalent plus a minimum of one year's experience in recruiting OR previous experience in a health-care setting in a non-related position will be considered.

The position offers the opportunity for promotion dependent upon the background and experience of the successful applicant.

Apply in writing to:

Senior Personnel Officer,
Victoria General Hospital,
841 Fairfield Road,
VICTORIA, B.C., V8V 3B6

ALCOHOLISM

Treatment with Dignity

Alcoholism is an illness. It *is* treatable. You, someone close to you, perhaps someone you work with, may be suffering from this devastating affliction. Our professional staff offers men and women treatment for the medical, emotional, social and spiritual aspects of alcoholism in confidence...with dignity.

GILLAIN

Operated by the non-profit Gillain Foundation.
1515 McTavish Road, (P.O. Box 2369)
Sidney, British Columbia V8L 3Y3

For advice telephone the Intake Counsellor at (604) 656-5525 (24 hours)

Dr. Nelson Bradley, Medical Director

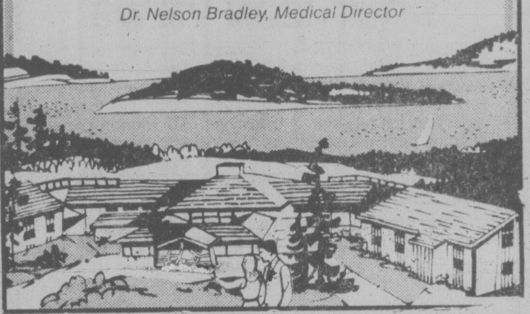

VICTORIA PUBLIC SAVINGS Credit Union

100-180 DAYS 13¼% per annum

SPECIAL TERM DEPOSIT MINIMUM $5,000

VICTORIA PUBLIC SAVINGS Credit Union

SIX MONTHS 13% per annum

SPECIAL TERM DEPOSIT MINIMUM $5,000

AUTO INSURANCE

WE OFFER

- DELUXE COVERAGE TO MEET TODAY'S NEEDS
- SUPERIOR CLAIMS SERVICE WITH THE PERSONAL TOUCH

"For the BEST COVERAGE and the FASTEST SERVICE, see us!"

Cumberbirch Insurance Agencies Ltd.

1314 Quadra St. (between Johnson and Yates) 1-23 388-4221

company reports

Imperial Oil

Imperial Oil Ltd. of Toronto has reported its net operating income in 1979 was $471 million, a 50-per-cent increase from $314 million in 1978.

The company also had a net gain of $22 million from the sale of 20 per cent of its interest in the Syncrude heavy oil project to Alberta Energy Co., bringing total net income to $493 million.

Operating earnings per share were $3.61, compared with $2.41 a share last year. Net earnings, including the sale of the Syncrude interest, were $3.78 a share.

In the fourth quarter, Imperial Oil's net income rose to $162 million or $1.24 a share from $90 million or 69 cents a share in the same period last year.

The company said in a statement its rate of return on capital employed in petroleum products was aoout 11.5 per cent for 1979, the best performance in many years. Improved market conditions and increased efficiency in operations contributed to the gain.

Net income from chemicals reached a record level, reflecting increased prices and sales volumes for petrochemicals. Details were not given and a company spokesman said they will be provided in the annual report in March.

Kaiser Resources

Kaiser Resources Ltd. has reported net earnings of $61.6 million or $2.29 a share for 1979, compared with earnings of $62.1 million or $2.32 a share the previous year.

However, revenue increased last year to $484 million from $369 million in 1978, excluding revenue earned in both years from the asphalt paving and materials business that the company has agreed to sell early this year, Kaiser said in a news release.

Kaiser's coal division shipped 5.8 million long tons of metallurgical coal in 1979, an increase of 13 per cent over 1978 shipments of 5.2 million long tons. Shipments of metallurgical coal to countries other than Japan increased by 28 per cent over 1978.

Oil and natural gas production last year were down slightly compared with 1978. An average 25,600 barrels of crude oil were produced daily, compared with an average 25,700 barrels in 1978, while 71 million cubic feet of natural gas a day was produced last year compared with 68 million cubic feet a day during 1978.

Gibraltar Mines

Gibraltar Mines Ltd. has reported net earnings of $33,461,000 or $2.23 a share for the year ending Dec. 31, 1979, compared with a loss of $2,381,000 or 21 cents a share in 1978.

The 1978 loss was attributed to a labor dispute which halted operations between May 16, 1978 and Feb. 6, 1979.

Revenues for 1979 totalled $96,205,000 compared with $22,431,000 in 1978.

Company president R. G. Duthie said higher copper prices and increased contributions from molybdenum sales also helped to improve the financial picture last year.

Sandwell

Sandwell and Co. Ltd. consulting engineers reports net earnings for the three months ended Nov. 30 of $580,000, or 65 cents a share, compared with $432,000, or 48 cents a share, for the same period in 1978.

The company said a dividend of 25 cents a class A and class B share was paid Dec. 14 and a dividend of 25 cents a share has been declared payable Mar. 14, 1980.

ILLUMINATED SIGNS
GET A LOW BID BEFORE YOU SIGN THAT LONG LEASE
Call for a free estimate and artwork proposal
Penair 652-3937
1810 Verling Ave., Vic.
(Off Keating X Road) 1-28

GREATER VICTORIA SCHOOL DISTRICT
ARCHITECTURAL SERVICE REQUIREMENTS
A register of lower Vancouver Island architects interested in being considered for appointment to design and supervise construction and renovation projects as required from time to time by the Greater Victoria School District, is currently being established.
Information concerning resume submissions may be obtained from:
C. A. Warner
Secretary-Treasurer
Greater Victoria School Board
P.O. Box 700, Victoria, B.C. V8W 2R1
Resume submissions will be accepted up to February 15, 1980.

WATERFRONT PENTHOUSE
SOUTHERN VIEWS
A superb WATERFRONT PENTHOUSE, with reception hall, large living room with fireplace, dining room, den, spacious kitchen with adjoining breakfast room-cum-conservatory, and 2 bedrooms. Master bedroom with dressing room and full en-suite. 2 bathrooms. 49' rooftop terrace offering total seclusion and magnificent views. 2 view balconies. A unique and exclusive PENTHOUSE residence, situated on the GORGE WATERFRONT. EXCLUSIVE. $159,000. EXCELLENT FINANCING.
TED WALFORD
Residence 598-1420
(24 Hrs.) Office 477-1841
BLOCK BROS. REALTY LTD. 1-19

Autoplan 1980
INSURANCE AND DECALS AT
Pemberton, Holmes Ltd
1000 Government St. 384-8124
"CIVIC PARKING VALIDATED"
OPEN
FOR YOUR CONVENIENCE
UNTIL 5:30 P.M. DAILY
SATURDAYS
FEB. 9, 16, 23 and MARCH 1st
— 9:30 a.m. - 1:30 p.m.
WEDNESDAY to FRIDAY
FEB. 27, 28, 29
UNTIL 8:30 P.M.
100% FINANCING UP TO 12 MONTHS ON APPROVED CREDIT (CAC)
1-30

REGISTERED RETIREMENT SAVINGS PLANS
TAX SAVINGS AND RETIREMENT INCOME IN ONE PACKAGE
Four plans to choose from:
1. Flexible Retirement Savings Plan
● Interest calculated on the daily balance
● No lock-in
2. Fixed Term Retirement Savings Plan
● Term — one to five years
● No fees
3. Self-Administered Retirement Savings Plan
● Mixed investments available
● All government returns and statements prepared for you
4. Dominion Compound Fund — R.R.S.P.
● Equity based
● 1979 growth 24.7%
Branches in British Columbia located in Vancouver, New Westminster and Victoria
Come in and talk to one of our friendly staff about your Retirement Savings Plan, before February 29th.
Victoria Branch
1113 Blanshard Street
Phone 386-3534
North West Trust COMPANY

Color Your World
BRANDED PAINT AND WALLPAPER
Save 20% to 50% everyday!
In-stock Wallpaper
SAVE OVER 50%
Even at this low price you can get a super selection of designs.
Comparable retail price $3.99
Patterns not necessarily as illustrated.
99c per single roll
SAVE $6.50 INTERIOR LATEX FLAT
6800 White Interior Flat Latex 4.55 LITRES (160 oz fl) Color Your World
This interior latex flat is easy to apply, easy to wash up in water and dries to a flat scrubbable finish.
9.98 gal.
*Comparable retail price $16.50
SAVE $3.00 INTERIOR LATEX VELVET 14.98 gal.
*Comparable retail price $17.99
SAVE $5.00 INTERIOR SEMI-GLOSS LATEX 15.98 gal.
*Comparable retail price $20.99
SAVE 50% PREPASTED WASHABLE WALLPAPER 1.98-2.98
*Comparable retail price $5.95 — $7.95 per single roll
SAVE 50% PREPASTED PEELABLE WALLPAPER 3.98-4.98
*Comparable retail price $9.95 per single roll
WALLPAPER TOOL KIT Special 1.99 Regular 2.89
WALLPAPER CORNER GUARD Special .88 Regular $1.49
WALLPAPER KNIFE Special 1.39 Regular 1.98
PLASTIC DROP SHEETS Special Twin Pack 1.29 Regular 1.89
Special Prices in effect to January 26, 1980. CYW-80-N1W
Color Your World
Save 20% to 50% everyday on Color Your World branded products.
GUARANTEED
* The comparable retail price indicates the price for comparable quality of competitive products. You can save the difference. Every item is always sold with an unconditional money back guarantee of quality.
master charge 1561 HILLSIDE 595-4343 CHARGEX VISA 1-16

business and finance

Mutual funds

TORONTO (CP) — Recent prices of investment funds supplied by The Investment Funds Institute of Canada Tuesday. They are the net asset value per share or unit (NAVPS) last circulated by the fund in accordance with its pricing practice as contained in the prospectus of the fund.

Fund	NAVPS
Institute Members	
AGF Group	
Amer Grwth	7.52
Cdn Gs Egy	8.77
Cdn Sec Gth	9.71
Cdn Trusteed	4.09
Corp Invest	7.56
Corp Inv Stk	11.17
Gwth Equity	19.20
Japan	13.39
nMMF 13.45p	10.00
Option Equity	4.72
Special	8.63
Bolton Tremblay	
Cda Cumul	10.88
Income Fund	9.68
Internatnl	10.14
Pld Resourcs	10.50
Taurus	13.14
Calvin Bullock Gr	
Acrofund	2.29
yBanner Fnd	5.07
CIF	6.04
CIF Income	9.98
Central Group	
yCam Grwth	7.65
yCompound	7.49
yDividend	8.19
yFund 4000	1.21
yIntl Energy	3.05
yIntl Grwth	5.21
yIntl Income	3.83
yNat Res Gth	5.71
yNorthn Egy	5.67
yRevenue Gth	4.23
yUnivest	6.50
CSA Mgmt Gr	
Goldfund	14.31
Goldtrust	5.99
Confed Group	
Dolphin Eqty	6.61
yDolphin Mtg	4.88
Cundill Group	
ySecurity	9.51
Value	8.37
Dynamic Group	
ynDyn Amer	5.12
ynDyn Fund	14.81
ynDyn Incom	5.57
Eaton-Bay Group	
Commwth	19.97
Dividend	5.22
Growth	16.19
Income	3.74
Internatnl	13.87
Leverage	6.90
Venture	6.84
Viking	8.23
Guaranty Trust Gr	
ynInv Equity	11.38
ynInv Income	3.96
ynMortgage	9.68
Guardian Group	
yEnterprise	1.46
yGIS Income	5.24
yGwth Fund	19.30
yNorth Amer	7.52
yMutual Acu	6.58
ySec Income	9.64
yWorld Equit	6.02
Investors Group	
yBond	4.44
yDividend	8.24
yGrowth	16.45
yInternatnl	9.06
yJapan	9.35
yMortgage	4.66
yMutual	7.43
yProvidt Stk	8.81
yRetiremnt	10.19
ynJones Hwrd	4.23
Principal Gr	
yCollective	12.21
yGrowth	6.97
yVenture	6.60
yBond	2.78
Prudential Gr	
Growth	9.30
Income	4.71
ySask Dev Fd	4.70
Scotiafund Gr	
Scotiafund	1.53
Scotiafd Mtg	.94
Templeton Gth	8.02
United Bond Share	
RoyFund	11.91
RoyFund Inc	4.81
Universal Group	
Equity	15.43
Income	4.21
Internatnl	5.40
Resource	8.17
Non-Members	
ynAltamira Fd	6.20
yAssoc Inv	8.81
Beaubran	6.29
Canagex Gr	
yBond	8.87
Fund	14.14
yMortgage	9.68
Capital Grth	5.56
xChase	7.93
ynComCp Mtg	9.87
Desjardins Gr	
yActions	11.59
yHypotheq	4.13
yInternatnl	10.20
yObligatns	4.59
Quebec	5.86
nySpec	9.09
Dixon Krog Gr	
Dixon, Krog	15.35
Heritage	4.48
Vanguard	12.51
Domequity	14.88
Domin Comp	12.91
Dryfus Group	
xInc	13.87
xInternatnl	20.32
ynExecu Intl	1.37
xFid Trend	27.28
nFst Cdn Mtg	9.96
Fiscon Fund	5.88
nHarvard	13.52
Industrial Gr	
Indust Amer	3.29
Indust Div	7.40
Indust Eq	10.77
Indust Gth	6.68
yIndust Incm	8.70
yIndust Pens	31.78
Keystone Gr	
Cus K-2	5.94
Cus S-1	19.03
Cus S-4	7.53
Internatnl	4.03
xLex Rsrch	17.58
xManhatn	3.62
yMaritime Eq	3.81
yMarlborogh	9.20
nNatrusco	20.93
NW Group	
yCanadian	7.53
yEquity	12.24
xOne Wm St	16.88
xOppenhmr	8.70
Pemberton Gr	
ynPacific Div	7.13
ynPacific Ret	5.28
ynPacific US	6.33
PHN Group	
yBond	9.09
yCanadian	12.64
yDiv Income	10.67
Fund	19.16
yPooled	40.85
nyRRSP	20.20
PMF Managmnt	
nPension Mu	12.96
nXanadu Fd	8.13
nPutnam	12.59
Pret et Revenu Gr	
American	13.26
Canadian	9.50
yFonds H	4.77
Retraite	9.62
Sterling Group	
Equity	8.40
yMortgage	4.78
xTech	11.17
yTradex	20.22
Trans Canada Gr	
A	6.17
B	67.40
C	11.78
United Group	
yAccumula	6.85
yAccumu R	7.09
yAmerican	2.37
yCont Mortg	4.95
yHorizon	4.65
ySecurity	4.14
yVenture	5.38
yVenture Ret	8.47
Western Grth	8.44

LONDON

LONDON (CP) — Closing stock quotations Wednesday in new pence unless pounds are indicated.

Associated Brit Foods 98; Babcock and Wilcox 107; Bass Charrington 206; BICC 107; Blyvoors £13⅞; BOC International 64; Boots 190; Bowater 172; Brit Am Tob 263; Brit Assets Trust 78; Brit Petroleum 356; Broken Hill Prop 675; Buffels £39¼; Burmah Oil 187; Canadian Pac £16⅝; Charter Cons 153; Cons Gold 469; Courtaulds 74; De Beers £10⅝; Distillers 204; Dunlop 59; F.S. Geduld £59½; Gen Elec 359; Glaxo 488; Grand Metropolitan Hotels 138; Gr Un Stores A 408; Guest Keen 271; Hawker Siddeley 190; Hoover A 124; ICI 385; Imp Tob 78; Intl Thomson 431; Kloof £34½; Marks and Spencer 89; Minorco 315; Metal Box 254; Phillips 468; Pilkington Bros 233; Plessey 133; Rank A 213; Rio Tinto Zinc 412; Roan Consol 233; Sel Trust 701; Second Scott Inv 98½; Shell T and T 360; Tanganyika 272; Thorn 308; Trusthouse 165; Tube Investments 278; Ultramar 442; Unilever 464; Union Corp 14⅞; Vaals £66¾; Vickers 134; Western Driefontein £85; Western Deep Level £43; West Mines 242; W Holding £64½; Woolworth 64; Zambian Copper 49.

$ EXCHANGE

IN VICTORIA today purchase of U.S. funds in terms of Canadian dollars is 1.1590 for cash, 1.1595 for cheques and 1.1190 for coins. Selling rates are 1.1710 for cash and 1.1695 for cheques.

IN MONTREAL, the U.S. dollar in terms of Canadian funds at noon was up 2/25 at $1.1614. Pound sterling was up 2/25 at $2.6312.

IN NEW YORK, the Canadian dollar was down 3/50 at $0.8610 and pound sterling was up 1/20 at $2.2655.
up 3/25 at $0.8593 and pound sterling was down 1/10 at $2.2525.

Foreign Exchange

MONTREAL (CP) — Wednesday's foreign exchange nominal selling rates at 11 a.m EST supplied by the Bank of Montreal:

The rates are called nominal because they fluctuate during the day and vary at each bank. x-Fixed monthly rate.; Australian dollar 1.2900; Austria schilling .0935; Bahamas dollar 1.1790; Barbados dollar .5850; Belgium cnv franc .041320; Bermuda dollar 1.1790; Brazil cruzeiro .0654; xBulgaria lev 1.3939; China renminbi .7890; xColombia peso .0231; xCzechoslovakia crown .2270; Denmark krone .2150; East Caribbean dollar .4380; France franc .2870; Germany mark .6700; Greece drachma .0310; Hong Kong dollar .2435; xHungarian forint .0331; India rupee .1505; Irish pound 2.4900; Italy lira .001440; Jamaica dollar .6590; Japan yen .004880; Kuwait dinar 4.3080; Mexico peso .0510; Netherland guilder .6070; N.Z. dollar 1.1480; Norway krone .2370; xPoland zloty .0389; Portugal escudo .0235; xRomania leu .2572; Saudi Arabia riyal .3490; Singapore dollar .5405; South Africa rand 1.4260; Spain peseta .01765; Sweden krona .2785; Switzerland franc .7205; Trin-Tob dollar .4885; U.K. pound 2.6315; U.S. dollar 1.1618; xU.S.S.R. ruble 1.8149; Venezuela bolivar .2803.

Quotations in Canadian funds.

Silver

Tuesday

Closing basic price of 1,000-ounce certificates in the Victoria area, according to the Scotiabank, $36.00 U.S. bid per troy ounce and $39.00 asked. Previous day $32.50 and $35.50.

London metals

LONDON (AP) — London closing metals Wednesday, in pounds sterling a metric ton; silver in pence a troy ounce.

Copper spot 1,320-1,322; future 1,315-1,316.

Lead spot 513-515; future 508.5-509.

Zinc spot 369-371; future 384-385.

Silver spot 1,575-1,590; future 1,600-1,620.

Aluminium spot 906-908; future 916-917.

Nickel spot 3,075-3,090; future 3,195-3,200.

Bonds

TORONTO (CP) — Prices were lower in active trading on the Canadian bond market Tuesday.

The short end of the market fell 20 cents. Mid-, long-term, provincial and corporate issues dropped one-half point.

Day-to-day money was available at 15 per cent.

Hydro-Quebec floated $200-million of five year debentures Tuesday, with a record interest of 12.5 per cent. The issue was only half sold near the close of trading, an analyst said.

Commodities

Tuesday

Silver, New York (per 100 oz.)

	Open	High	Low	Close	Ch'ge.
Feb	3600.0	3600.0	3600.0	3640.0	—
Mar	3750.0	3750.0	3550.0	3700.0	+50.0
May	3600.0	3700.0	3600.0	3750.0	—

Copper, New York (per 100 lbs.)

	Open	High	Low	Close	Ch'ge.
Feb	129.75	132.40	129.75	132.30	+7.40
Mar	130.00	131.40	129.20	131.40	+5.00
May	130.50	132.00	129.80	132.00	+5.00

Lumber, Chicago (per 1,000 bf.)

	Open	High	Low	Close	Ch'ge.
Mar	240.80	243.80	233.80	233.80	—5.00
May	242.00	244.40	235.50	235.80	—4.70
Jul	240.00	242.40	234.10	234.10	—5.00

Plywood, Chicago (per 1,000 sq. ft.)

	Open	High	Low	Close	Ch'ge.
Mar	200.10	202.20	198.50	198.80	—1.00
May	204.50	206.00	201.80	201.90	—2.10
Jul	207.50	209.00	204.50	204.50	—2.70

Live cattle, Chicago (per 100 lbs.)

	Open	High	Low	Close	Ch'ge.
Feb	64.60	64.95	64.30	64.82	— .05
Apr	68.00	68.95	67.90	68.87	+ .35

Gold, Chicago (per oz.)

	Open	High	Low	Close	Ch'ge.
Feb	674.00	705.00	667.00	705.00	+82.00
Mar	684.00	684.50	673.00	684.50	+50.00
Jun	711.50	711.50	705.50	711.50	+50.00

Gold, Winnipeg (per oz.)

	Open	High	Low	Close	Mon.
Jan	—	—	—	695.00b	623.00b
Apr	—	—	—	690.00b	640.00a
Jly	—	—	—	720.00b	670.00a

CROCKETT AND JONES

GREATEST SALE

9:00 a.m. THURSDAY JANUARY 31st

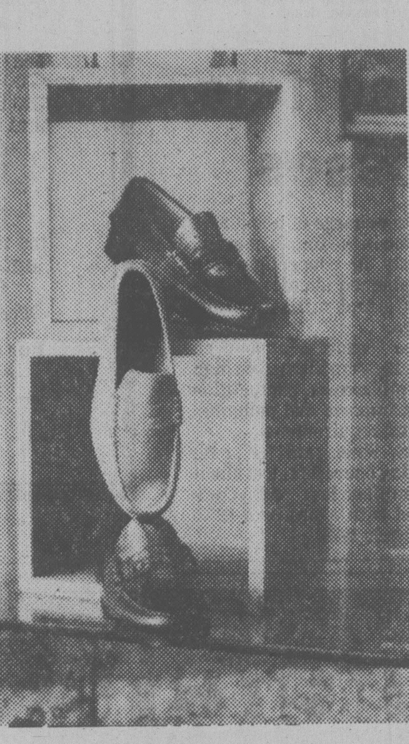

Large selection of Men's quality footwear at outstanding savings. Famous names like Hartt, Bally, Ambassador and Crockett & Jones.

916 Douglas St.

Across from the Strathcona

383-6215

Crockett & Jones

CPAir's California comes in great, small packages.

CALIFORNIA
CP Air

In 3, 4 and 5 day sizes.

Just look in the book for everything under CPAir's California sun.

Disneyland. 3 days, 2 nights from $308* per person.

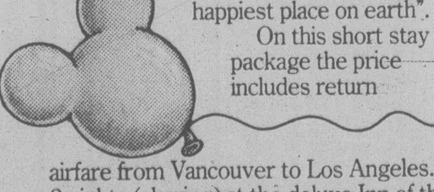

Discover "the happiest place on earth". On this short stay package the price includes return airfare from Vancouver to Los Angeles. 2 nights (sharing) at the deluxe Inn of the Park Hotel (including taxes). 2 days admission to Disneyland. And bundles more.

All from just $308 per person. ITD-WDTSO2.

San Francisco. 3 days, 2 nights from $221* per person.

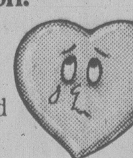

Ride a cable car, feast at Fisherman's Wharf and leave your heart behind.

Unwrap this package and you'll find return airfare from Vancouver to San Francisco. 2 nights accommodation (sharing) (including taxes). 2 cable car tokens for round trips to nifty Frisco sights. And more.

Yours from just $221 per person. ITC-ATRSA2.

Los Angeles. 3 days, 2 nights from $269* per person.

Watch the stars come out at Universal Studios or go window shopping along Rodeo Drive. There's so much to see. And do.

This Los Angeles surprise package offers return airfare from Vancouver, accommodation for 2 nights (sharing) (including taxes), plus your choice of visiting Beverly Hills and Hollywood, the city by night or by day. And more.

All from just $269. ITC-ATRLX2.

All our packages are nonstops.

CPAir offers you daily nonstops from Vancouver.

Two to San Francisco. And two to Los Angeles every day except Friday.

So pick up our book and take a look. Then choose your favourite California package and head for the nonstop California fun and sun.

Call your travel agent or CPAir at 682-1411 in Vancouver, or 382-6111 in Victoria for your copy of CPAir's California brochure.

Then look in the book. Take your pick. And kick up your heels.

**Prices are subject to change. Departure taxes are not included.*

"We're out to be your airline."

CPAir

ACTA

CP and ◀ are registered trademarks of Canadian Pacific Limited.

LUCKY DOLLAR FOODS

BETTER BUY 1 lb. MARGARINE	49¢
ROYALE 2's PAPER TOWELS	1.09
ROVER 25-oz. DOG FOOD	2 FOR 89¢
PACIFIC 385 ml EVAPORATED MILK	2 FOR 89¢
AYLMER 48-oz. TOMATO JUICE	79¢
HEINZ 10-oz. TOMATO SOUP	4 FOR 1.00
BUMBLE BEE Chunk Light 84 g TUNA FISH	89¢
NARCISSUS 284 ml WHOLE MUSHROOMS	69¢
JOY 682 ml LIQUID DETERGENT	1.09
DUNCAN HINES 425 g COOKIE MIXES	1.19

CANADA GRADE A

RIB STEAK	lb. 2.99
BONELESS ROUND STEAK	lb. 2.89
SIRLOIN TIP ROAST	lb. 2.89
STANDING RIB ROAST	lb. 2.29
SUNKIST 138's ORANGES	4 lbs. 1.00
CALIFORNIA 24's LETTUCE	ea. 39¢
CALIFORNIA CAULIFLOWER	ea. 49¢

LUCKY DOLLAR FOODS

Prices Effective
Jan. 31-Feb. 3

We Reserve The Right
To Limit Quantities

KEE'S
4101 Shelbourne St.
477-1742

TRAINLOAD SALE

CONTINUES

Prices Effective While Stock Lasts.

DESTEL KITCHEN CABINETS AND BATHROOM VANITIES

SAVE 30%

BRING IN YOUR PLANS AND ROOM SIZES FOR INSTANT QUOTES.

★ Pre-Mounted Based for Easy Do-It-Yourself Installation.

★ 48-Hour Guaranteed Installation, or Take Them with You.

★ All Wall Units Have Adjustable Shelving. All Hardware Included.

THE NEW LOOK! Destel prestigious solid oak kitchen cabinets . . . the ultimate Home Improvement project, at unheard of savings. Also, at Imperial, a full line of G.E. appliances and the unique Jenn-Air range and cook tops.

★ PRE-FINISHED VANITY SPECIALS

STORE HOURS:
Mon.-Thurs. 8:30-5:30
Friday 8:00-9:00
Saturday 9:00-5:00

Imperial Credit Plan

CHARGEX VISA

master charge

IMPERIAL BUILDING MATERIALS LTD.
2955 DOUGLAS ST. 386-1401

1-30

Louie's FOODS
307 OLD ISLAND HWY.
CORNER OF HELMCKEN

HOURS: MON.-Fri. 9-9:30, Sat. 9-9, Sun. 10-9

Prices Effective Wed., Jan. 30 to Sun. Feb. 3. We reserve the right to limit quantities.

Gainer's SAUSAGE STICKS 600 g .... ea. 1.89	Quench FRUIT DRINK CRYSTALS 4x3¼ oz. .... 89¢	V.I.P. Heavy Duty DETERGENT 2.1 kg 2.19
Fresh Loin PORK CHOPS End Cut .... lb. 1.44	Blue Pacific Chunk BONITO TUNA 6.5 oz. .... 69¢	Romper DOG FOOD 25 oz. 3/1.09
Extra Lean STEWING BEEF lb. 1.99	Pam Vegetable COOKING SPRAY 175 ml 1.69	Delsey BATHROOM TISSUE 4 roll pkg. 1.19
Fresh Loin PORK CHOPS Centre Cut .... lb. 1.69	Nabisco SHREDDIES 675 g 1.05	PAPER TOWELS 2 roll pkg. .... 99¢
Gr. A — Bone-in CROSS RIB ROAST lb. 1.79	Canada No. 1 TOMATOES 3 lb. tray 1.00	Can. No. 1 CELERY lb. .... 29¢
Maple Leaf Sliced COOKED HAM 6 oz. 1.09	Cookie Time CHOC. CHIP COOKIES 400 g .... 89¢	Comm. Gr. Red DELICIOUS APPLES 5 lb. bag 1.00
Island Farms ICE CREAM 2 l tub 1.59	Local No. 2 POTATOES 15 lb. .... 88¢	Snoboy ORANGES 5 lb. 1.00
Imperial MARGARINE 3 lb. 1.99	Monarch CAKE MIXES 10 oz. .. 2/69¢	
Kraft PIZZA with cheese. 30-oz. 1.49	Kraft MIRACLE WHIP 500 ml .... 89¢	

PORK LIVER 10 lbs. 3.90

Chase & Sanborn COFFEE lb. 2.99

Dove Liquid DETERGENT 32 oz. 1.29

Ocean Spray CRANBERRY COCKTAIL 40 oz. 1.15

Cracker Barrel MILD CHEESE lb. 1.95

We may be small, but our regular prices are as good or better than anybody's!

business

Denison lines up coal customers

EDMONTON (CP) — Denison Mines Ltd. says it has three likely purchasers for the massive Quintette Mountain coal resource in northeastern British Columbia.

The Quintette property, estimated to contain 2.8 billion tons of high quality metallurgical coal, is about 110 kilometres southwest of Dawson Creek, B.C.

In its annual report, the company says it has a basic agreement with Romania to supply up to 30 million tons of Quintette metallurgical coal over a 20-year period, beginning in 1983.

Mitsui Mining, a Japanese partner in the Quintette project, says it will purchase 300,000 tons a year of Quintette coals as soon as production begins.

Charbonnages de France, a major producer of coal and coke in that country, has agreed by letter of intent to take 200,000 tons of coal.

Gold

LONDON (AP) — Closing gold prices Tuesday in U.S. dollars a troy ounce: London, 674.00; Paris, 656.92; Frankfurt, 678.00; Zurich, 675.00; Hong Kong, 643.52.

TORONTO (CP) — Gold was quoted at $779 bid Canadian and $791 asked Tuesday in mid-morning trading by Deak Canada Ltd., a major gold and foreign exchange dealer.

U.S. Steel suffers record losses

PITTSBURGH (Reuter) — United States Steel Corp. reports record multi-million-dollar losses for the fourth quarter and 1979 as a whole, due mostly to the costs of a wide-ranging reorganization of its operations.

The largest steel maker in the U.S. said Tuesday its losses for all of 1979 amounted to $293 million, including a deficit of 561.7 million dollars in the fourth quarter.

U.S. Steel said it took a pre-tax charge of about $808 million in the fourth quarter, largely in connection with the planned shutdown of 15 plants and mills in eight states.

The closures, announced Nov. 27, were blamed on high operating costs, competition from imports and pollution-control requirements.

U.S. Steel said its steelmaking operations lost about $95 million last year, compared with a profit of $25.5 million in 1978.

Stay a weekend with your sweetheart in the heart of Vancouver.
$59.95*

Right now, you can spend 3 days and 2 nights in the deluxe accommodations of one of Vancouver's most respected traditional hotels for a special weekend rate: just $59.95*, plus 5% room tax.

Single or double occupancy.

Free parking.

And one of the finest seafood restaurants in the city.

It's also within walking distance of just about everything this magic city has to offer. Gastown. Pacific Centre. The Seabus. Stanley Park. The Art Gallery. Theatres. Nightclubs.

Come for a weekend. You'll want to stay forever.

*Offer expires March 31st, 1980

For reservations or information, call 800-663-9491 - toll free!

THE DEVONSHIRE HOTEL
849 West Georgia Street, Vancouver, B.C. V6C 1P8
Tel: (604) 681-5481. Telex: 04-511812.

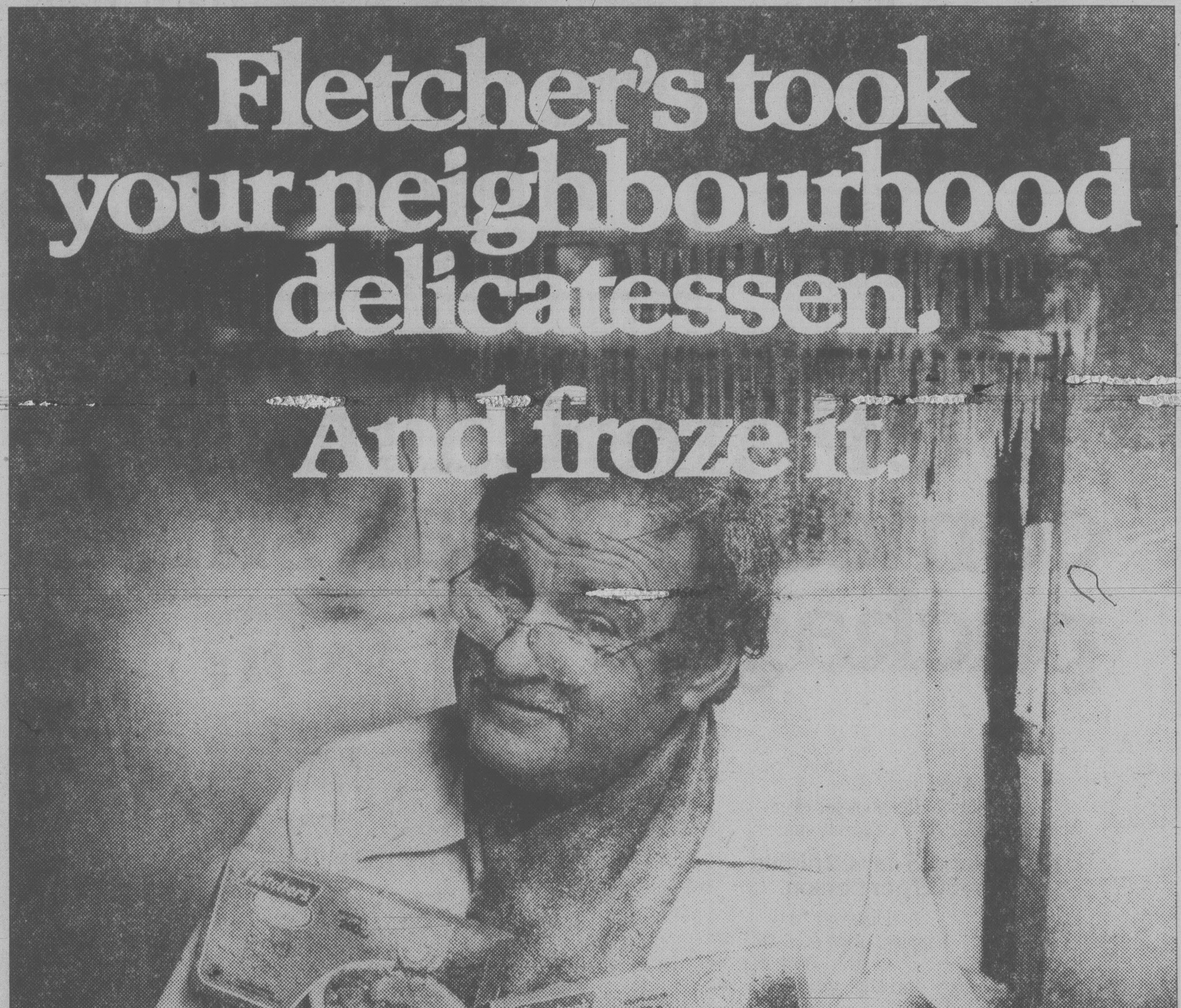
Fletcher's took your neighbourhood delicatessen. And froze it.
Fletcher's
24 Cocktail Sausage Rolls
2 Beefsteak Pies
Cocktail Sausage Rolls

15¢ off

FLETCHER'S DEL-PAK COCKTAIL SAUSAGES OR MEATBALLS IN SWEET & SOUR SAUCE.

MR. PARTICIPATING GROCER: For redeeming this coupon from your customer who purchases from you one of the FLETCHER'S DEL-PAK stated products, FLETCHER'S LIMITED, 8385 Fraser Street, Vancouver, B.C. V5X 3X7 will pay you 15¢ plus 5¢ for handling. Application for redemption on any other basis constitutes fraud. Upon request you must prove purchase of sufficient stocks of stated FLETCHER'S DEL-PAK products to cover redeemed coupons which will be honoured only through participating retailers of FLETCHER'S DEL-PAK products. For redemption mail to FLETCHER'S LIMITED, 8385 Fraser Street, Vancouver, B.C. V5X 3X7. Cash redemption value 20¢. DEAR CONSUMER: Redeem coupon promptly at Participating Grocer. One 15¢ off redemption per item purchased. Offer valid in Canada only on stated FLETCHER'S DEL-PAK products. Expires May 31, 1980.

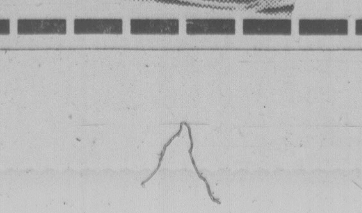

15¢ off

FLETCHER'S DEL-PAK LASAGNA.

MR. PARTICIPATING GROCER: For redeeming this coupon from your customer who purchases from you one of the FLETCHER'S DEL-PAK stated products, FLETCHER'S LIMITED, 8385 Fraser Street, Vancouver, B.C. V5X 3X7 will pay you 15¢ plus 5¢ for handling. Application for redemption on any other basis constitutes fraud. Upon request you must prove purchase of sufficient stocks of stated FLETCHER'S DEL-PAK products to cover redeemed coupons which will be honoured only through participating retailers of FLETCHER'S DEL-PAK products. For redemption mail to FLETCHER'S LIMITED, 8385 Fraser Street, Vancouver, B.C. V5X 3X7. Cash redemption value 20¢. DEAR CONSUMER: Redeem coupon promptly at Participating Grocer. One 15¢ off redemption per item purchased. Offer valid in Canada only on stated FLETCHER'S DEL-PAK products. Expires May 31, 1980.

Fletcher's Lasagna

Now you can enjoy all your favourite delicatessen foods right out of your freezer at home.

For years, Fletcher's has supplied the leading delicatessens around town with a tempting array of authentic deli delights.

Now the same delicious cabbage rolls, sausage rolls, chicken pies, pork pies, beef pies, macaroni and cheese, lasagna and sweet and sour cocktail sausages and meatballs are available in the freezer section at your neighbourhood supermarket.

So you can enjoy them whenever the fancy for real delicatessen food strikes you.

Fletcher's delicatessen dinners and snacks. The most fun you can eat is more fun than ever!

Fletcher's

The most fun you can eat!

SHOP EASY

Gov't Inspected, Grain Fed
FRESH PORK WHOLE OR SHANK PORTION
PICNIC SHOULDER .... 77¢ lb.

FRESH PORK BONELESS
BUTT SHOULDER .... 1^{29} lb.

PORK LOIN ROAST RIB END OR LOIN END PORTION .... 1^{49} lb.

OKANAGAN FANCY RED DELICIOUS AND SPARTAN APPLES Size 125's 2 lbs. 69¢

OKANAGAN FANCY GOLDEN DELICIOUS APPLES Size 150's 4 lbs. 1^{00}

California Grown Can. #1
CELERY ....lb. 25¢

California Fancy
LETTUCE Romaine Red Leaf, Green Leaf, Butter ......ea. 39¢

Gov't Inspected Can. Gr. "A" Beef
PRIME RIB ROAST ....lb. 2^{69}
BEEF SHORT RIBS ....lb. 1^{59}

Gov't Inspected New Zealand
LAMB LEGS FROZEN WHOLE OR BUTT PORTION ....lb. 1^{89}
LAMB SHOULDER ROAST Square Cut Frozen............lb. 1^{29}

BEEF SAUSAGE
Previously Frozen Bulk Random Weights ..... lb. 99¢

CORNED BEEF
Wiltshire Cryovac Pieces ....lb. 2^{19}

SUPER PIZZA
450 g each................. 1^{69}

CHICKEN CUTLETTES
Breaded Frozen .... lb. 1^{39}

TOTAL OF $5,000 IN GROCERY CERTIFICATES TO BE GIVEN AWAY

Our Own Brands crossword puzzle

PRIZES WILL BE AWARDED ON OR BEFORE MARCH 29/80

50 PEOPLE WILL WIN $100 IN GROCERIES...
ENTRY FORMS AND CONTEST RULES AVAILABLE IN OUR STORE.

ICE CREAM
Family Style Assorted Flavours 4 litre pail .... 2^{49}

MARGARINE
Better Buy 1-lb. pkg. ...... 2 lbs. 99¢

FLOUR
Dutch Oven All Purpose 10 kg bag .... 3^{98}

WHOLE POTATOES
Sunspun 19-fl.oz. tin .... 2 tins 89¢

FLAKED TUNA
White Albacore Sealord 6½-fl.-oz. tin .... 1^{29}

WHOLE MUSHROOMS
Narcissus 10-fl.-oz. tin .... 75¢

MACARONI AND CHEESE DINNER
Sunspun 206 g pkg. .... 3 pkgs. 89¢

INSTANT COFFEE
Sunspun 10-oz. jar .... 4^{89}

CHEESE SLICES
Sunspun Processed Thins 1-lb. pkg. .... 1^{89}

COFFEE WHITENER
Coffee Break 22-oz. jar .... 1^{89}

CUT WAX BEANS
Sunspun Choice 14-fl.-oz. tin .... 2 tins 79¢

SALTED CRACKERS
Dutch Oven 2-lb. pkg. .... 1^{59}

BEANS with PORK
Sunspun 14-fl.-oz. tin .... 2 tins 79¢

MARMALADE
Malkin's Orange or 3 Fruit 24-fl.-oz. tin .... 1^{29}

ORANGE FLAVOUR CRYSTALS
Garden Gate 3¼-oz. envelopes .... 4 for 79¢

ASSORTED PEAS
Sunspun Choice 14-fl.-oz. tin .... 2 tins 69¢

WHOLE KERNEL CORN
Sunspun Fancy 12-fl.-oz. tin .... 2 tins 79¢

RED KIDNEY BEANS
Sunspun 14-fl.-oz. tin .... 2 tins 79¢

SPAGHETTI In Tomato Sauce
Sunspun 14-fl.-oz. tin .... 2 tins 79¢

LARGE DRIED PRUNES
Golden Harvest 2-lb. pkg. .... 2^{29}

PEANUT BUTTER
Sunspun Smooth 1.5 kg. tin............. 3^{19}

PINEAPPLE In Its Own Juice
Sunspun Sliced, Crushed, Tid Bits 14-fl.-oz. tin ...... 59¢

APPLE SAUCE
Sunspun 14-fl.-oz. tin .... 2 tins 89¢

SARDINES IN OIL
Fortune 92 g tin .... 2 tins 79¢

LIQUID BLEACH
Cala 128-fl.-oz. bottle .... 99¢

ORANGE JUICE
Foremost Reconstituted 1 litre carton .... 67¢

SUNSPUN COOKIES
Chocolate Chip, Peanut Butter Chip, Oatmeal, Digestive, Shortcake, Vanilla Cream 400 g pkg. .... each 99¢

HOLLYWOOD BREAD
Westons Light or Dark 16-oz. loaf........ 59¢

CREAMED HONEY
Seven Farms Can. #1 White Pasteurized 2-lb. carton......... 2^{19}

DOG FOOD
Rover 25½-oz. tin .... 2 tins 99¢

VELVEETA PROCESSED CHEESE
Kraft 1 kg. pkg. .... 3^{98}

GRATED CHEESE
Kraft Canadian 8-oz. carton .... 1^{29}

MIRACLE WHIP SALAD DRESSING
Kraft 500 ml jar .... 99¢

GROUND COFFEE
Nabob Reg. or Fine 1-lb. pkg. .... 3^{29}

VEGETABLE OIL COATING
Pam 13-fl.-oz. tin .... 1^{69}

PEANUT BUTTER
Skippy Cream or Chunky 500 g jar .... 1^{29}

TEA BAGS
Nabob Deluxe 125 bags .... 3^{39}

SUPER MOIST CAKE MIX
Betty Crocker Assorted Flavours 18-oz. pkg. .... 89¢

ORANGE JUICE
Minute Maid Frozen Concentrated 12½-fl.-oz. tin.......... 1^{09}

GRAPEFRUIT JUICE
Minute Maid Frozen Concentrated 12½-fl.-oz. tin .... 1^{09}

FROZEN CAULIFLOWER
or Broccoli Spears Fraser Vale 10-oz. pkg. ......ea. 69¢

WEIGHT WATCHERS
TOMATO & CHEESE PIZZA 340 g pkg. .... 2^{19}

WEIGHT WATCHERS
VEAL AND TOMATO PIZZA 397 g pkg. .... 3^{49}

PRICES EFFECTIVE WED., JAN. 30th to SUN., FEB. 3rd

STORE LOCATIONS:
Shelbourne Plaza ● Cadboro Bay Village ● Colwood Plaza
2187 Oak Bay Ave. ● 230 Cook St. ● Maverick Market, 880 Esquimalt

We Reserve The Right to Limit Quantities

Sunday Store Hours:
10 a.m. to 5 p.m.
(Oak Bay Closed Sundays)

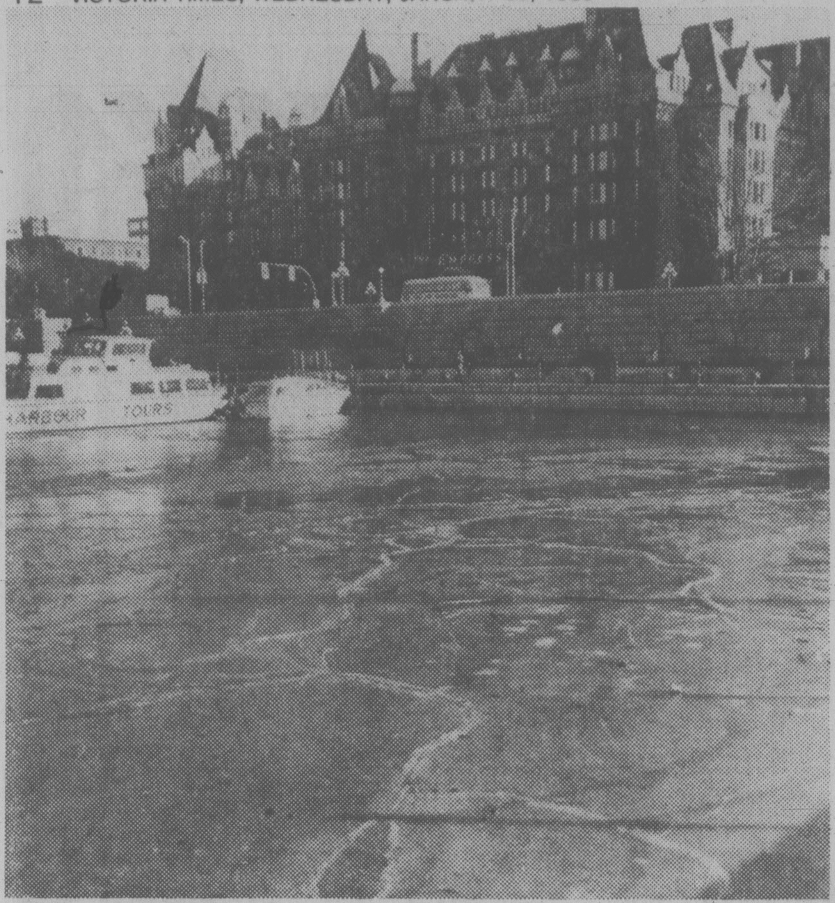

CRISP CRACKLE of ice covers Inner Harbor as a result of cold snap. Ice is far too thin to walk on but seagulls are having a whale of a time coming in for landings. Weather office is calling for warming trend with some snow tonight and rain Thursday. Come July nobody will believe this ever happened.

John McKay photo

Gold goes up, then slips back

LONDON (AP) — The price of gold climbed above $700 an ounce in Europe today, then slid to $691 (U.S.) — $802 Canadian — by mid-afternoon in London. The U.S. dollar declined against most of the world's major currencies.

Gold closed in Hong Kong at $717.74, up $74.22 from Tuesday's close.

Bullion then opened in both London and Zurich at $717, but by mid-morning had fallen to $693 in London and $697 in the Swiss centre. The afternoon fixing price in London was $691.

After reaching an all-time high of $875 ($1,015 Canadian) in New York Jan. 21, the bullion price first fell sharply and then fluctuated erratically as bouts of profit-taking hit the market. But it has been making a net comeback this week.

Extradition ordered

PARIS (AP) — A Paris court today ordered the extradition of Prof. Cyril Belshaw to Switzerland where he is wanted for questioning in the alleged murder of his wife.

Belshaw, 58, a professor of anthropology at the University of British Columbia, was arrested at a Paris airport Nov. 11 on an international warrant issued by Swiss authorities.

Swiss officials say they want to question him in connection with the death of his wife, Betty. The 57-year-old woman's nude, partially decomposed body had been found wrapped in a plastic sack on a Swiss alpine road last March 28.

In issuing its ruling, the court said Belshaw had lied in telling French police and the Canadian embassy in Paris in January, 1979, that his wife had disappeared in Paris. It said she had actually been in Switzerland.

The court also said he had furnished police with dental records that were not his wife's, holding up identification of the body for five months.

Burial grounds fought for

Victoria NDP MLA Gordon Hanson has urged Provincial Secretary Evan Wolfe to save an ancient Indian burial site near Bella Coola.

The site lies between Bella Coola and Bella Bella.

Crown Zellerbach wants to log the area and has proposed moving a ceremonial box containing the remains of what is believed to be a chief's son.

Hanson asked Wolfe in a letter to take steps to ensure that the site and others like it are preserved.

He said of the 10,000 known archaeological and historic sites in the province, only about 10 per cent are intact and undisturbed.

"The speed with which our province is losing information about the 10,000 years of human history prior to European contact is an international disgrace," he said.

"It's like suggesting we burn the provincial archives and yet we're quite prepared to let 4,000 to 5,000 years of Indian history be desecrated."

Hanson, who at one time was assistant provincial archaeologist, said he knows of instances when rock carvings have been broken and paintings on rock and cave walls have been covered with spray paint.

"We need a massive education program," he said.

The burial site near Bella Bella was found when a survey crew discovered the ceremonial box.

The site is thought to contain about seven or eight other coffins and extends along the shoreline of King Island for a quarter mile.

Coho off run three weeks

There'll be no ferry service between Victoria and Port Angeles for three weeks starting Feb. 3.

A Black Ball ferry spokesman said the MV Coho is being taken off the run and sailed to Seattle for a major refit and upgrading.

No alternative vessel will be brought in as a replacement, the spokesman said.

MISS SOMEONE?
Let them know in Love Letters
Look for the Coupon
in today's paper.

GARMONT
SKI BOOTS
The best fitting
boot from
the experts.
AT
SPORTSWORLD
SKI & RACQUET SPORTSWORLD SPECIALISTS
See our ad
on page 20
564
YATES ST.

INSULATE
WITH YOUR $500 GRANT

IF YOU QUALIFY, WHY WAIT. NOW IS THE TIME TO TAKE ADVANTAGE OF THE FEDERAL GOVERNMENT'S CANADIAN HOME INSULATION PROGRAM (CHIP)
FOR HOMES BUILT BEFORE 1961
100% OF MATERIALS TO A MAXIMUM OF $350
AND 33% OF LABOUR TO A MAXIMUM OF $150
Our qualified staff at Granite will assist you on filling out our applications and give you a free estimate without obligation. Call now!
VICTORIA . . . 516 WILLIAM STREET
CALL FOR FREE ESTIMATE
24-hr. phone service
384-4148
Nanaimo
722-2677
GRANITE
INDUSTRIES LTD. serving all of Vancouver Island

Western
FOOD
OPEN 9-9 WEEKDAYS
SATURDAY 9-6 SUNDAYS
772 GOLDSTREAM AVE., LANGFORD
IN THE
WESTBROOKE SHOPPING CENTRE
Prices effective Jan. 30, 31, Feb. 1, 2
All while stocks last.
We reserve the Right to Limit Quantities.

FRESH WHOLE FRYING CHICKENS UTILITY 79¢ lb.

MAPLE LEAF JET NET COTTAGE ROLLS .... lb. 1.49
PORK BUTT SHOULDER STEAKS .... lb. 1.19
GR. A BEEF BONELESS TOP ROUND STEAKS .... lb. 2.98
READY TO SERVE WHOLE or SHANK HAM .... lb. 1.19
READY TO SERVE BUTT HAM .... lb. 1.39
DUNCAN HINES DELUXE CAKE MIX 18.5-oz. box .... 89¢
CRISCO SHORTENING lb. .... 85¢
HUSKY DOG FOOD King-size tins .... 2/89¢
SUNBRITE BLEACH 128-oz. jug .... 99¢
CASCADE DISHWASHER POWDER .... 50 oz. 2.29
PINK GRAPE-FRUIT 6 for 1.00
KELLOGG'S CORN FLAKES ...... 350 g box 69¢
SHREDDIES 675 g box 1.09
IVORY DISHWASHING LIQUID .... 32 oz. 1.59
PAMPERS TODDLERS DISPOSABLE DIAPERS .... 24's box 3.49
HEAD & SHOULDERS DANDRUFF SHAMPOO ..... 250 ml jar 2.98
SUNBEAM SANDWICH BREAD .... 24-oz. loaf 79¢
NABOB COFFEE Reg. or fine .... 2-lb. bag 5.78
KRAFT 1000 ISLAND SALAD DRESSING ...... 500 ml 1.19
HUNTS STEWED or WHOLE TOMATOES ...... 14-oz. tin 55¢
CELERY lb. .... 29¢
GEM POTATOES 15 lb. bag .... 98¢

TOP VALUE
Windsor
WHILE STOCKS LAST
JANUARY
BONANZA
CLEARANCE

INSULATION
CHIP
R20x15" — Friction Fit Fibreglass 50 sq. ft. per bundle 13.49 Bdl.
R12x15" — Friction Fit Fibreglass 90 sq. ft. bundle 14.95 Bdl.
GOVERNMENT "CHIPS" PROGRAM
Government "Chips" Program . . . save now on energy efficient Fibreglas Insulation. Get up to $500 Government Grant on insulating if your home was built before 1961. See your nearest Windsor Store for your insulation needs.
POLYSTYRENE
4x8x¾" sheets 4.95 sheet

DELUXE
DIGITAL AUTOMATIC
GARAGE DOOR OPENER
STANLEY
189.95

ECONO STUDS
2x4's
68¢

PANELLING
4x8x4mm
Warm Woodgrain panels in light and dark shades regularly priced up to 8.95 per sheet.
6.95 each

G.S.W. ROOF DRAINAGE SYSTEM
White and brown, easy to install, baked-on enamel finish, eavestrough in 10' and 16' lengths. Down pipe and all accessories available.
45¢ ft.

HARDWOOD PLYWOOD
4x8x¾"
ASH (SEN)
Reg. 62.95
54.95 Ea.

SHELVING
Prefinished Bifold panels in Oak and Walnut toned finish. Ideal for shelving.
12"x78" — 2.99
18"x78" — 3.95

PRE-HUNG DOOR
#2 Pre-hung doors in a limited range of sizes.
24.95

GARBAGE BAGS
package of 10
ECONO — 99¢ pkg.
DELUXE — 1.39 pkg.

FIRST COME FIRST SAVED
Genuine OAK
Cash and Carry as illustrated. Battery driven movement and chimes. Ornamental weights. Solid American red oak and oak veneer.
This Solid Oak Grandfather Clock Now Only
495.00

WOOD BURNING
BRIQUETTES
20-lb. bag 1.95

PLYWOOD
4x8x11/16
D Grade
SANDED
Limited Quantities at this price.
14.95 sheet

1-30

WINDSOR THE PLYWOOD PEOPLE
CHARGEX VISA
master charge
Windsor Plywood
CENTRAL SAANICH
2120 KEATING X RD.
652-5632 (Open Sundays)
WE DELIVER
DOWNTOWN VICTORIA
3032 JUTLAND
386-8222

REAL COOL KARATE is practised by members of Vancouver's Shito-Ryu Karate club who held weekly training session Sunday in sub-freezing temperatures at English Bay. Exercises helped keep students warm, but sand was mighty cold on those bare feet.

Icy weather puts U.S. northwest in power crunch

SEATTLE, Wash. (AP) — Utilities in the United States Pacific northwest are scrambling to borrow energy during a cold snap which has strained regional generating facilities to their limits.

While the cold temperatures have caused some sporadic power outages, utility officials say a regional electrical outage is unlikely, largely because of the Northwest Power Pool, which lets utilities borrow power from one another.

The pool is an organization of 20 major electric utilities in Oregon, Washington, Idaho, Montana, Utah, British Columbia and Alberta. One of its functions is to locate aid if a utility runs short of power.

Also, certain "recall provisions" allow the utilities to get back electricity which they may have sold earlier.

That is what Seattle City Light did when it had a record drain on its power supply during a 24-hour period ending at midnight Monday. During that time, City Light set a new consumption record of 35,590 megawatt hours, said spokesman Hugh McIntosh.

To meet the demand, City Light recalled energy it sold to California last year and energy sold to Oregon while the Trojan nuclear power plant was down, McIntosh said.

Chris Curtis, spokesman for Puget Sound Power and Light Co., said that utility broke a record Tuesday, with 3,595 megawatts of power consumed.

"We're buying as much power as we can from Southern Cal Edison and Pacific Power and Light," she said.

Puget Power has asked 200 large commercial and industrial customers — including The Boeing Co. and the Weyerhaeuser Co. — to curtail electricity consumption voluntarily.

In addition, 150 customers have contracts requiring them to cut power use.

Washington Water Power Co. of Spokane also set a record Tuesday, using 1,607 megawatts of power, said company spokesman Stan Witter.

"If the cold continues for a week or just a little longer, we could face problems," Witter said. "When you overtax a system, part of it goes out on its own . . . and I'm sure that some industrial customers would go."

The National Weather Service received an unofficial temperature reading of 42 degrees below zero at Badger Pocket, Wash., south of Ellensburg in Kittitas Co.

Ellensburg reported a low of -33 degrees, Spokane -18, Yakima -23, Seattle-Tacoma International Airport -9, Olympia -17, Tacoma -14, Bellingham -8 and Portland, Ore., -9.

South Africa troops pull out

SALISBURY (AP) — South African troops withdrew from Rhodesia today, ending a major disagreement between the British governor, Lord Soames, and black nationalist guerrilla leaders opposed to their presence in the colony, a British spokesman announced.

The South African presence had been small, a handful of soldiers who guarded the Rhodesian end of a bridge linking Rhodesia and South Africa. An agreement to withdraw them was reached last week.

A statement today from the governor's office here said:

"In accordance with the agreement announced between the South African and British governments on Jan. 26 Rhodesian forces have today assumed responsibility for the protection of the Rhodesian side of Beit Bridge."

South African infantrymen had for several months guarded both ends of the vital Beit Bridge trade link between Rhodesia and white minority-ruled South Africa, over protests from African, Commonwealth and Rhodesian black nationalist leaders.

The South African presence had been a major point of dispute under the British caretaker government here.

Black leaders argued that the presence of the South Africans would have prejudiced the results of Rhodesian elections scheduled for Feb. 27-29.

British officials had defended the deployment of the troops, arguing that South Africa had a right to protect an important trade route and that their presence in such a small salient could not interfere with the elections.

Robbery spree ends in jail

An 18-year-old has been charged with breaking into seven downtown businesses early today.

He was arrested about 4 a.m. after a passerby noticed a window broken in the Highlander Restaurant, 707 Pandora.

Officers began to check the downtown core and discovered six other stores had been entered either through a smashed window or door.

They included Individual Cleaners, 737 Pandora, Burt's Restaurant, 620 Trounce Alley, Murray Goldman Men's Wear, 1314 Douglas, Fanny's Cultured Cow, 1215 Broad, Victoria Fabric Shop, 1218 Broad, and Mace's Fashions, 633 Yates.

Police said only a small amount of cash, mostly silver, was reported missing.

Save 65¢ on Canada's favourite mellow coffee.

Coffee has two natures. A better nature, flavour we like. And a bitter side, that we could do without.
Now there's instant Encore®
It tastes better natured, not bitter.

Chicory Mellows Coffee

Because Nestlé discovered how to give coffee a mellow taste with chicory.
Chicory brings out coffee's better nature. Leaves bitterness behind.
Pick up a jar of Encore® soon and enjoy a better natured cup of coffee.

Nestlé®

65¢ 65¢
encore®
instant coffee with chicory.
1013529 1013529

To Retailer: We will redeem this coupon for the face value plus normal handling charges providing you receive this coupon towards the purchase of the product(s) identified thereon. Any other application constitutes fraud. Invoices proving purchase of sufficient stock of such product (in previous 90 days) to cover all coupons presented for redemption must be shown on request. Coupons will not be honoured and will be void if presented through outside agencies, brokers or others who are not retail distributors of our merchandise, unless specifically authorized by us to present coupons for redemption. Cash value 1/20¢. For redemption mail to: Nestlé, P.O. Box 3000, Saint John, N.B. **Offer limited to one coupon per purchase. This coupon expires December 31, 1980**

STORE COUPON

Better natured. Not bitter.
65¢ Nestlé. 65¢

encore®
Better natured. Not bitter.

Embarrassed by Alert Bay, MDs seek tighter controls

VANCOUVER (CP) — The B.C. College of Physicians and Surgeons, embarrassed by the discovery of a fake doctor practising in Alert Bay, is considering measures to make it more difficult for an impostor to win College approval.

But the College's registrar, Dr. J.A. Hutchison, says he is not sure extra measures will be worthwhile because they would be inconvenient for legitimate doctors and leave remote areas physician-less for longer periods.

Roberto Enrique Trujillo killed himself after being arrested for impersonating a physician in the remote community off northern Vancouver Island.

Trujillo used stolen papers to pose as Dr. Robert Rifleman of Stevens Point, Wis.

He approached the College last September with notarized photostats of Rifleman's medical degree, certificate of internship and certificate of registration in the state of Colorado.

He also had a Mexican Red Cross identification card with Rifleman's name and Trujillo's picture on it and a letter of reference from a Denver physician.

In his application for B.C. registration, Trujillo, 41, gave his age as 55 to match the dates on the certificates. Dr. Hutchison said Trujillo, who was nearly bald, did not provoke any suspicion of the 14-year discrepancy.

The College wrote to the hospital where Rifleman interned and to the Colorado board of medical examiners and received replies confirming the validity of the documents.

Dr. Rifleman was a physician in good standing with no derogatory information on file, according to the replies. No one, apparently, knew of the theft of the documents.

But other references did not reply, even after several months. There were grumblings about Trujillo's competence from an Alert Bay doctor and from hospital personnel. And the College discovered that Rifleman had a parallel registration in Wisconsin.

Suspicion became certainty with a call to the real Rifleman. Within hours Trujillo-Rifleman's licence was lifted and Alert Bay authorities informed.

Dr. Hutchison said the case is the only one he can recall of an impostor successfully fooling the B.C. licensing body.

"This was a very cunning, well-practised approach."

Should there be stricter safeguards to prevent it happening again?

"We've asked ourselves this and we don't have an answer yet.

"There's an element of reasonableness in this. How far are you justified in going?" Hutchison said.

Fingerprints would be the only certain method of identification, he said, but a fingerprint system would require co-operation of licensing bodies all over the world.

Another possibility, he said, would be to ask applicants to supply a half dozen photographs and to enclose them in letters sent out to verify documentation.

It would also be necessary to hold up registration until after the confirmations were received.

Dr. Hutchison said remote communities are anxious to fill doctor vacancies and wouldn't want to wait the month or so it takes to get confirmation of credentials.

Meanwhile, the Nimpkish Indian band said the Trujillo incident has strengthened its charges that Alert Bay Indians are ceceiving inadequate health care.

Band spokesman Bill Cranmer said his band believed that Trujillo was a qualified doctor, and had no reason to complain about his medical performance.

"But who would have been at fault if something serious had happened?" he asked.

The Nimpkish want to know how the bogus doctor escaped detection by the College, the ministry of health and the immigration department, he said.

Cranmer has sent a telegram to federal Health Minister David Crombie which repeats the band's year-old demand for improved health care standards. The telegram asks Crombie to confirm a promise he made last year that sick people would be airlifted from the area to larger hospitals for emergency treatment.

A spokesman for the health ministry said in Victoria every effort would be made to get another doctor in Alert Bay though the ministry would not be appointing one.

Hospital administrator Robert Wilkinson said he is trying to contact a doctor who has expressed interest in moving to Alert Bay, but would welcome the help of the federal Indian affairs ministry.

He said officials of the Indian ministry's health division had indicated they were not prepared to act for a week.

Meanwhile, Wilkinson said he received no complaints from patients about Trujillo.

"Some of his patients seemed to think he was excellent. As for his work in the hospital, we had no complaints," Wilkinson said.

"I took exception to some of the statements he was making dealing with ethical matters but other than that, I had no qualms about the man."

Wilkinson said reports that the impostor performed major surgery are untrue.

He said Trujillo assisted in two major operations, and also removed a cyst, reset a broken nose and treated cuts and bruises.

In another development concerning the College of Physicians and Surgeons, B.C.'s chief coroner said Tuesday he is not satisfied with the ruling that cleared a doctor who was criticized by a coroner's jury of acting "in a careless fashion" in the treatment of a man who later died.

Dr. William McArthur said Monday that certain important questions were raised at the inquest touching on the death of Robert William Landry.

The inquest under Dr. McArthur last November recommended the college review the Vancouver General Hospital emergency department physician's performance in the case.

AND COME OUT FIGHTING: Kangaroos in Vancouver's Stanley Park Zoo, Punchy Patricia (left) and Waltzing Wilma square off in a boxing match.

KOFLACH SKI BOOTS
For beginner to expert.
Fitting by a certified fitter.
SKI & RACQUET SPORTSWORLD SPECIALISTS
SKI BOOTS SPECIALISTS
564 YATES ST.
1-30
See our ad on page 20

THE COUNTRY SQUIRE BLAZER
A classically styled blazer in navy and chocolate brown. Meticulously tailored in hopsack weave polyester and wool, the blazer is a perennial wardrobe standard. $170
The Hudson Room, Downtown Vancouver (main) and Victoria.

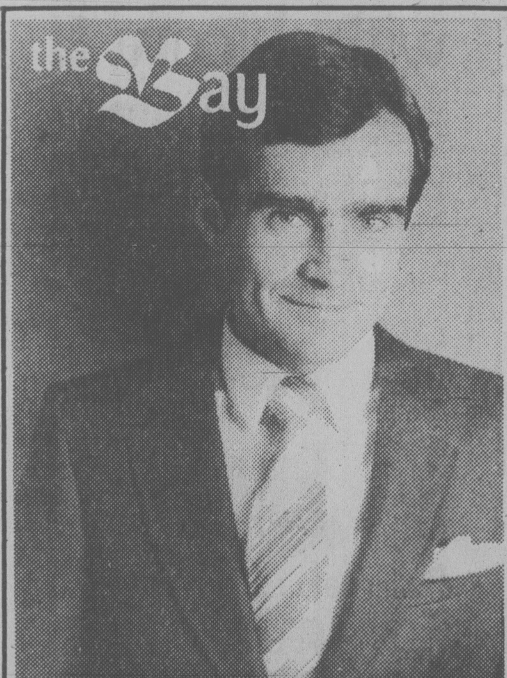

Hudson's Bay Company

HOME FASHION EVENT
the Bay
When we put our name on a television, it's got to be good!

Baycrest
REMOTE CONTROL TUNING

Baycrest 14" color TV with remote control. Tops in entertainment and savings!
With this Baycrest portable, you get it all and something more. Our three year parts and labor warranty with carry-in servicing.
The handy remote control has soft pushbutton switches for channel change, volume adjustment and instant muting. Other features include midband capability, a built-in antenna, cable TV terminal, and an earphone for private listening. All in a handsome walnut-look cabinet with easy-carry handle.
Quality Tested · Promotion qualité
Home Entertainment, Downtown Vancouver (fourth), Victoria, and at or through all Bay stores in B.C.
Only $549
Price in effect till Saturday, February 16.
the Bay · master charge · VISA
Show your Bay Shopping Card!
Master Charge and Visa are also welcome.
Hudson's Bay Company

Mail slow? It's postal code vs. suburban letter box

By PETER KINSEY

VANCOUVER (CP) — So your letter took two weeks to get to Aunt Betsy across town?

Don't use the postal code and avoid the antiquated postal sorting equipment, says union leader Lloyd Ingram.

Use the postal code, but also use a green-banded envelope or sticker, and be careful where you mail your letter, says Canada Post spokesman Fred Morley.

"The postal code is the reason mail is so slow," says Ingram, president of the Vancouver local of the Canadian Union of Postal Workers.

"There isn't the proper equipment and it is constantly mangling mail and breaking down. If there is an error in the postal code, the item has to be sorted manually.

"We are 10 to 15 years behind Europe (in equipment), and 10 years behind the U.S. They put in obsolete equipment — equipment they wouldn't even use in Europe.

"I find that not using the postal code works for me.

"My mother in Newfoundland can send me a letter on Monday and I always get it on Wednesday, and vice versa, if no postal code is used."

Morley counters that the equipment problem "is an old story that always gets trotted out."

There are no significant problems with the equipment, although sometimes we get things that are already mashed up, and that creates problems when it goes into sorting machines, he said.

"You have to use green-banded envelopes or green stickers on the envelopes to flag the item for first-class mail. If there is nothing to identify it, it could fall into third class."

Where a letter is mailed also is important, says Morley.

"Mondays are great days for watching the arrival of Thursday's metered mail that was dropped in suburban street letter boxes by secretaries on their way home.

"Instead of using a busy box on a main road that is cleared frequently, people take the mail home from the office, then use a suburban box that isn't cleared as frequently."

Logging slash may soon provide energy for Island

Converting logging slash to thermal electricity soon may be economically feasible on Vancouver Island, a senior federal forestry economist said Tuesday.

It costs between $45 and $50 to collect a cubic metre of wood residues and deliver them to a mill site. An equivalent amount of energy produced from oil would have cost $35 in 1979, said Dr. Glen Manning of the Pacific Forest Research Centre in Victoria.

As oil prices rise, the use of wood byproducts will become more attractive.

Manning was addressing 120 people at the McClung Library auditorium in a lecture sponsored by the Canadian Institute of Forestry.

He said there is no shortage of wood waste in B.C.; the problem is to make it financially attractive to collect it.

Unfortunately, he said, companies must burn energy and spend large amounts of money to collect the wood waste.

He estimated there would be at least 2.5 billion cubic metres of wood waste available each year for conversion to energy when the project becomes economically feasible on a large scale.

He said there are another 2.5 billion cubic metres of wood residue created each year that could not be used under present processes.

Manning showed slides of a test conversion program carried out in 1979 in the Sooke Highlands and Cowichan Valley.

Earlier, Ralph Torney, logging manager of T.M. Thomson & Associates, showed slides on the use of helicopters for logging.

He said 'copters were 20 to 30 per cent more expensive than conventional logging devices and so could only be used in special circumstances, such as rough terrain.

He said some rich timber areas would never be logged without the use of unusual methods like helicopters.

The lecture series continues at 7 tonight at Reynolds school, 3963 Borden, with Bob Nixon, formerly a representative of the Sierra Club, discussing the environmental issues in logging, and Bill Backman, president of the Association of B.C. Professional Foresters, talking about logging in the 1970s and 1980s.

Budget likely March 10

Finance Minister Hugh Curtis said Tuesday he will likely present his first budget to the B.C. legislature March 10.

Curtis, a former municipal affairs minister and provincial secretary appointed to the finance post last November, is expected to bring down a budget which will exceed the $5 billion mark for the first time.

In the past, the Social Credit government has followed a practice of underestimating revenue and overestimating expenditure.

Curtis said he would most likely bring down the budget at 3 p.m. March 10 but said it could also be presented to the legislature March 7.

The Social Credit government has ended each fiscal year with a surplus since coming to power in 1975. In 1978-79 it amounted to $214 million.

The surplus for the current year, ending March 31, is expected to be about $200 million.

Economy target: Barrett

TERRACE (CP) — The economy will be the focus of opposition questioning when the legislature reconvenes next month, NDP leader Dave Barrett told reporters at a news conference here Tuesday.

Barrett said the projected downswing in the U.S. economy will have a major effect on B.C.'s economy and he wants to know what contingency plans are being made to deal with the situation.

The province has been drifting under Premier Bill Bennett who is preoccupied with internal Social Credit party problems, he said.

Barrett also supported a call for public hearings on Alcan's proposed $2 billion expansion of its Kemano power project.

BROKEN HEARTED?
MEND IT Feb. 14th.
Look for the coupon
in this paper.

ROCKWELL
Parts and Accessories
ISLAND MACHINERY LTD.
617 Chatham St.
385-5500 3-7

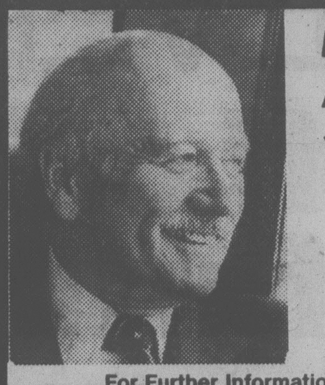

RE-ELECT
ALLAN McKINNON
P C
Your Progressive Conservative Candidate for Victoria Riding

Canadians all know the economic mess we inherited. The budget faced this problem squarely and honestly.

Prime Minister Joe Clark
December, 1979

For Further Information Call 388-9978 Campaign Headquarters — 1065 Fort Street.

For A Responsible Government

Published under the authority
of the official agent
for Allan McKinnon.

the Bay

25% off
Famous Maker co-ordinates

Save now on this selection of suede-look pants, skirts and jackets, with matching blouses. Made of 65% Arnel triacetate and 35% polyester, they have the rich feel of suede, in sky blue, white and orchid. Sizes 8 to 16. Regular $23 to $65.

To clear 16.99
to 47.99

Ladies' Sportswear, Downtown Vancouver (third), Victoria, Richmond, Park Royal, Lougheed, Surrey, Champlain and Coquitlam.

Prices in effect while quantites last.

Personal shopping only

50% off Uniforms

Our half price clearance of all our uniforms is on. Choose from dresses, jackets and pantsuits in white and assorted pastel colors. Reg. $17 to $36.

To clear 8.50 to $18

Uniforms, Downtown Vancouver (third) only

Prices in effect while quantities last.

the Bay | master charge | VISA

Show your Bay Shopping Card!
Master Charge and Visa are also welcome

Hudson's Bay Company

HOME
FASHION EVENT

the Bay

20% off custom covered Sterling furniture

Choose from a vast selection of fabrics

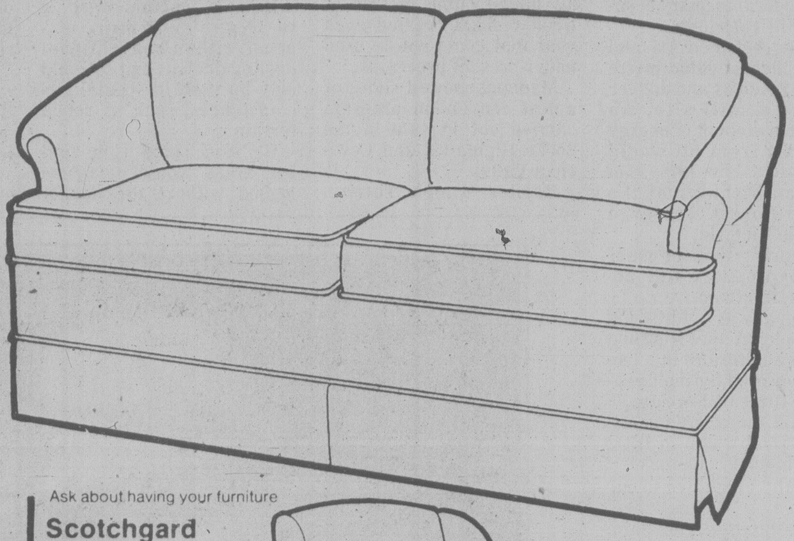

When you buy custom covered furniture, the price depends on the grade of fabric you select. Right now at the Bay, you'll save 20% on over 200 quality upholstery fabrics made up in your choice of many Sterling styles.

Shown here are just a few of the classic furniture designs we carry. Visit the Bay Downtown Vancouver, Victoria, Richmond or Lougheed now, and see our entire Sterling collection. Complimentary in-store decorating advice is available from our Downtown Vancouver and Victoria Interior Design Studios.

Personal shopping only. Please allow eight to ten weeks for delivery. **Prices in effect till February 16.**

Furniture, Downtown Vancouver (sixth), Victoria, Richmond and Lougheed.

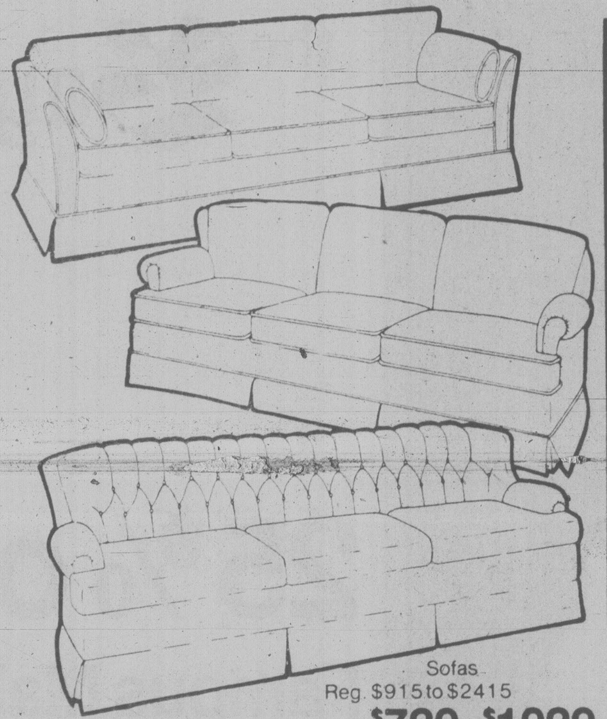

Sofas
Reg. $915 to $2415
Sale $729 to $1929

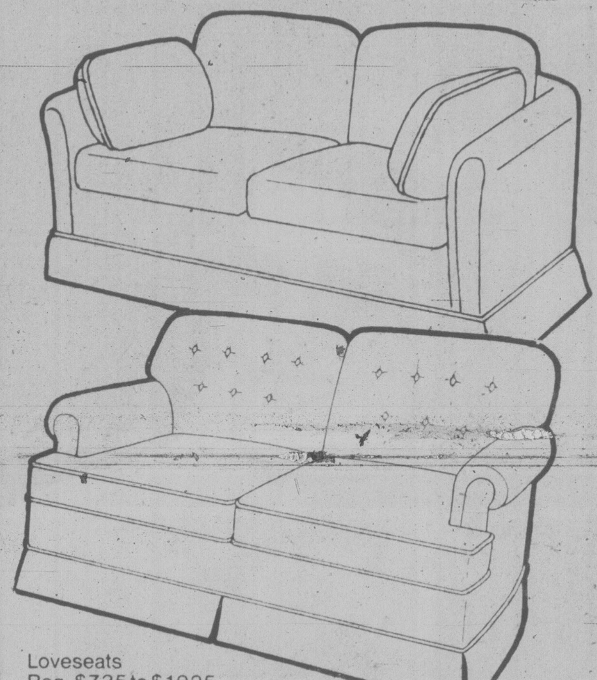

Loveseats
Reg. $735 to $1925
Sale $589 to $1539

Ask about having your furniture
Scotchgard
Fabric Protector
treated

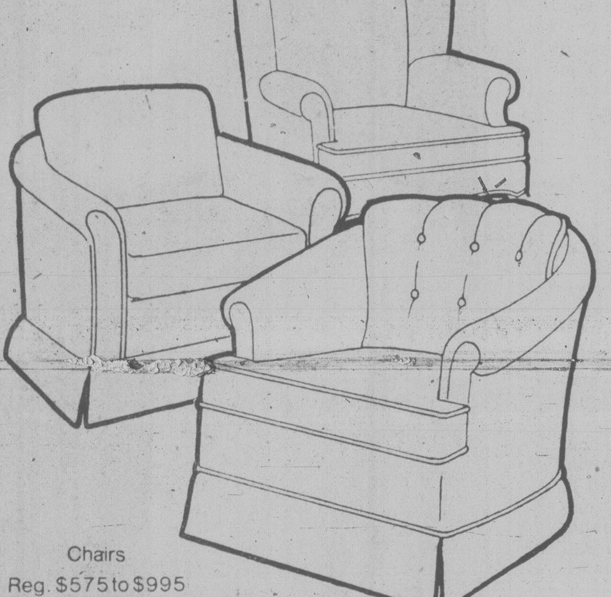

Chairs
Reg. $575 to $995
Sale $459 to $799

Save on broadloom from Canada's leading carpet mills

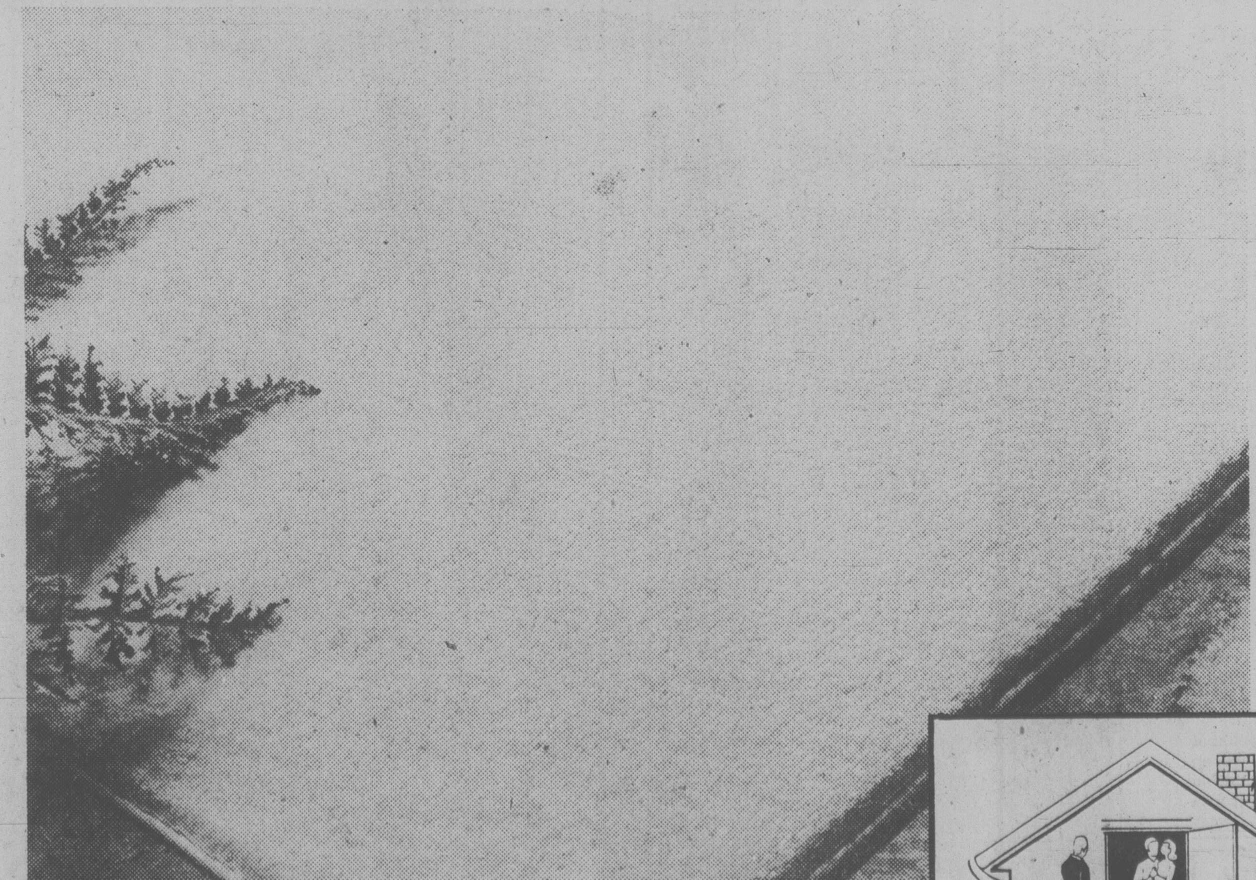

Imperial Velour

This finely woven velvet plush will give your home the look of luxury. Made of Dupont Antron® nylon, it's also hardwearing and resists both static and soil. Available in 18 lustrous, solid shades (some colours limited). Reg. 37.02 sq.m. (30.95 sq.yd.)

Sale **24.99** sq. yd..
or (28.89 sq. m.)

Prominence

A densely textured plush made of Trevira Star® polyester for warmth, beauty and longer wear. In a wide colour range, from naturals and earthtones to dramatic vibrants. Reg. 28.64 sq.m. (23.95 sq.yd.)

Sale **18.99** sq. yd.
or (22.71 sq. m.)

Deep Velvet

The classic elegance of a thick pile velvet with the practicality of Trevira Star® polyester and Dupont Teflon® soil and stain protection. In 20 high lustre, solid colours. Reg. 26.25 sq.m. (21.95 sq.yd)

Sale **16.99** sq. yd.
or (20.32 sq. m.)

Saxony Supreme

A lovely saxony plush with pure nylon pile, suitable for even the heaviest traffic areas in your home. Choose from eight natural-toned, fashion colours. Reg. 26.25 sq.m. (21.95 sq.yd.)

Sale **15.99** sq. yd.
or (19.12 sq. m.)

Prices in effect till Saturday, February 16.

Floor Coverings, Downtown Vancouver (fifth), Victoria, and at or through all Bay stores in B.C. except Kamloops and Penticton.

In-Home Carpet Consultant
Call the Bay and we'll send an experienced Carpet Consultant right to your home. He'll bring samples, offer advice and give estimates. All without charge or obligation
Phone 681-6211

the Bay · master charge · VISA

Show your Bay Shopping Card!
Master Charge and Visa are also welcome.

Hudson's Bay Company

More to evaluating your home than meets the assessor's eye

By NORMAN GIDNEY

Your assessment notice has arrived and you can't understand why the value of your house and property is rapidly approaching six figures?

You think the assessor takes a drive by on a nice day, glances briefly at your abode and then back at the office multiplies a random series of numbers on his pocket calculator and hits you with the result?

It may seem a mysterious process, but it's as close to scientific as the property appraisal business can come.

Just be thankful you weren't living in 16th-century England. Then, property was taxed on the number of windows in the building.

Numerous windows with expensive, handmade glass were a visible and fairly accurate indicator of the householder's financial standing.

Today the assessor checks windows, doors, sundecks, garages, number of bedrooms, age of the building and a number of other factors, which he checks against standards in his appraiser's manual.

Assessment notices on 90,000 parcels of property in the capital region were mailed out earlier this month, and they are the first indicator of the size of your local property tax bill.

For many people in fairly ordinary homes in Victoria and Saanich, taxes will be close to $1,000 — minus the homeowner grant, which was $280 last year.

It's probably the largest single chunk of money a homeowner pays out regularly aside from his mortgage.

How does the government figure your assessment?

To begin with, it's not a government job any more. Since 1975, the independent Assessment Authority of B.C., with headquarters at 1537 Hillside and regional offices in most cities, has been responsible for assessing all the province's 1,033,261 properties or folios, as assessors call them.

Municipalities still set the tax rates.

"Our job is to come up with actual value," says James Lang, area assessor in charge of the capital district, which includes the city, Oak Bay, Esquimalt and the western community halfway up the Malahat.

(A Saanich office covers the peninsula and Gulf Islands up to Salt Spring.)

How close do the appraisers come?

Lang, a cheerful, energetic Scot who used to work as a municipal assessor in Burnaby before the AABC was set up, says it is a process of sampling, analysis and on-site appraisal.

The 19 appraisers who work in the Victoria office at Fort and Vancouver receive copies every month of all land registry transactions, where all property sales must be filed.

Each is checked against the most recent assessment and if the sale price is within a certain defined limit, no changes are made. But Lang says if the price is 30 or 40 per cent above the authority's last assessed value, an appraiser will check.

"It's a sort of trigger mechanism," Lang says.

Sometimes it requires nothing more than a drive by your house. The previous owner may have added a dining room or made extensive improvements which are readily seen. If the reason isn't quickly apparent, the appraiser may telephone and inquire, or make an appointment for a visit. Interior changes which may not be visible from the outside explain the higher value.

There are numerous old wives' tales surrounding the business, Lang acknowledges. If you don't put a door on your garage, it can't be assessed. Likewise a room added to your basement is not counted by the assessor if there is no door.

Fiction, says Lang. "We just wouldn't add for the door."

The other improvements — usually anything that increases value — would boost your assessment.

Another basic rule which assessors use: "What would someone in the marketplace pay for that property?"

Lang says homeowners understand market value assessment while the previous system baffled many.

"We've found that the new system has made the public more knowledgeable."

Figure your own taxes

Calculating your property taxes is relatively easy nowadays.

Multiply the assessed value of your home by 14.5 per cent (the fixed percentage for residential property). Assuming your home is worth $70,000 in the eyes of the assessor, that produces a figure of $10,150.

Now divide by 1,000 to come up with the dollar amount one mill of property tax would produce. In the case of our mythical house, it's $10.15. Now multiply by the local mill rate — in Victoria last year it was 102.325.

That makes the total tax bill $1,038.60. Deduct the homeowner grant ($280 last year) and your net taxes are $758.60.

But remember, mill rates will probably change and the provincial government may hike the homeowner grant.

Bill Halkett photo

LANG . . . actual value the aim

Gov't ready to sell off property in Highlands

By BRENDA DALGLISH

About 550 acres of provincial government-owned land suitable for residential development at the southern edge of the Highlands will come on the market in the next two months.

The land is part of property purchased in 1974 and 1975 by the then NDP government for a housing development, said Doug McColl, the lands, parks and housing ministry's regional director for Vancouver Island.

The property is part of a package totalling 1,243 acres held in the area, McColl said. It is in two parcels, one adjoining Thetis Lake Park and the other Goldstream Park. Exact boundaries were not immediately available.

The remainder of the land will be offered as additions to those parks.

Langford's Capital Regional District director Ed Lubick isn't happy with the decision to sell the land at this time.

LUBICK

. . . why now?

"I would have hoped the government would have held on to that land until the question of planning in the Highlands is completely settled," he said.

CRD planners and Highland residents are engaged in planning discussions for the area.

"It would have been easier for them to hold it and wait for our long-range planning rather than decide to open it up to development before we're ready," Lubick said.

McColl said the land is coming on the market now because there's a need for housing lots in the area.

The property will be sold in the parcels that it was subdivided into at the time it was purchased.

Those parcels range from six to more than 100 acres.

There are several methods that could be used to sell it, McColl said, but tenders probably will be called.

Victoria, which operates Thetis Lake Park, has been offered a parcel of 424 acres adjoining the park and the provincially-operated Goldstream Park has been offered 267 acres, said McColl.

Girl dies after mishap

An 11-year-old girl has lost her battle for life after being struck by a van on Finlayson near Glasgow a week ago.

Kim Alexandra Murray of 855 Villance died Tuesday in Victoria General Hospital.

Police said she was returning home from school and darted across the road to join some friends when hit by the van driven by Leon Dube, 36, of 3937 Leeds.

Coroner Edmond Jorre de St. Jorre is expected to hold an inquest but no date has been set.

The fatality is the first in Victoria this year.

APC bucks new centre

The advisory planning commission has recommended against a new shopping centre opposite Hillside Mall because of residents' protests at a public meeting last week.

The proposal by Danclair Developments Ltd. would have meant closing off Scott Street. Half a dozen people objected when the APC aired the proposal at its first public meeting Jan. 22.

In its report to city council, which will vote on the matter Thursday night, the commission said "comprehensive redevelopment of this frontage to Hillside would be a major improvement over the existing development."

But it recommended against rezoning and selling the northerly 200 feet of Scott to Danclair to allow the project to go ahead.

No reasons were stated in the APC report to council, but it is understood that residents' complaints about the 20-foot blank wall — the back of the shopping centre — which would face them and loss of access to Hillside swayed the 15 commissioners against the proposal.

Danclair's shopping centre would total almost 22,000 square feet of floor space and would have meant the demolition of a deserted service station and the Dairy Queen drive-in now on the property, as well two bungalows on Scott.

The commission also recommended that council decline the application by Thomas Hartshorne Corp. to rezone 821 Burdett (opposite the Law Courts) to allow a plush office building.

It is zoned for apartments or condominiums. Last week, developer Rob McAdam presented the APC with a revived 1976 plan for a five-storey office block on the property to be called the Law Gardens.

In its report, the APC said Burdett crosses Blanshard here at the top of a steep hill "rendering traffic crossing hazardous." The proposed development would also alter the residential nature of Burdett east of Blanshard, it said.

Liberals have won, NDP-er tells rally

Victoria NDP MLA Charles Barber predicted Tuesday the Liberals will win the Feb. 18 federal election.

He told a University of Victoria NDP rally: "The election is already over — it's been won by the Liberals."

He said his prediction is based on results of a number of reliable polls taken recently which show the Liberals outstripping the Conservative and the NDP.

The real question now, he told the students, is about what kind of opposition Canadians want to balance that Liberal government.

"Who best can hold them accountable? You have a choice between two opposition parties. Now I admit I may be prejudiced, but I think the choice is easy," said Barber.

The rally was attended by three NDP candidates, Bob Cameron (Esquimalt-Saanich), Robin Blencoe (Victoria) and Jim Manly (Cowichan-Malahat-the Islands).

All emphasized the need for campaign workers and asked the students for more than just their votes.

The candidates said their party's organization is strong but more workers can always be used.

Cameron spoke of the need for Canada to become "an economic nationalist."

"We have less control over our economy than any other developed nation I know," he said.

Blencoe, facing Defence Minister Allan McKinnon in Victoria riding, claimed the results of polls being done by party workers show that even Conservative bastions like the Gonzales and Oak Bay areas show a drop in Conservative support and the NDP faring better than ever.

"I can tell you we're about to pull off the coup of the election," he said.

Manly, whose main opposition in Cowichan-Malahat-the Islands is Conservative MP Don Taylor, was introduced as the sure winner in his riding.

He directed much of his attack at high interest rates which, he said, result in increased unemployment and decreasing control of the economy.

"In the last two years interest rates have increased 11 times. The Liberals increased them seven times while the Conservatives howled, and then the Conservatives increased them four times while the Liberals howled," he said.

Empty apartment 'eyesore'

Heritage proponent Tom Palfrey has complained to city council about the deteriorating condition of the Mount Edwards apartment block at Vancouver and Rockland.

The building has been empty for more than a year during sporadic attempts at renovations for a long-term care home by developer Terry Mann.

Palfrey, who lives on Meares behind the building, wants the city to declare it a heritage site which would prohibit any further alteration of the exterior.

Iranian count: 10 every day

The University of Victoria and other western Canadian universities are being swamped with requests for registration information from Iranian students in Iran, the U.S. and other countries

UVic admissions officer David Glen says he has received about 10 requests a day for information since mid-November from Iranian students and says the total runs 300 to 350.

He said two applications have been received from Iranian students for undergraduate studies, one from the U.S. and the other from Iran.

He said most of the students are interested in engineering, which UVic does not offer. He said information on other universities that do offer engineering is being given the students.

University of Calgary registrar Sharon Gauthier says the university received six requests for registration information from Iranian students in October, 62 in November and 142 in December for a total of 210.

Prince coming

Prince Charles will visit Pearson College of the Pacific during a March 30-April 3 visit to Canada.

Buckingham Palace announced today the prince is then expected to pay a private three-day visit to Florida to take part in an international polo tournament, the palace said.

During his Canadian visit, the 31-year-old heir to the throne will also attend meetings of the International Council of United World Colleges.

Great idea! But VIA won't pay

By NORMAN GIDNEY

VIA Rail likes Ald. John Cooper's suggestion of a weekend ski train and shopping package for up-Island residents — but somebody else will have to pay the bills.

That's the message from VIA's vice-president for Western Canada, H.F. Murray, who has just replied to Cooper's Jan. 9 letter on behalf of numerous local ski clubs, businessmen, provincial politicians and tourist operators.

"The operation of special trains from Victoria to Courtenay and return during winter weekends to accommodate ski enthusiasts appears quite appealing," said Murray.

"As an additional two round trips per week during the ski season is involved in this proposal, it would be necessary that some agreement be arrived at with the provincial government and/or the communities and other interested parties concerning financial responsibility for the additional service."

Cooper, chairman of the E & N Steering Committee, said today he thinks that means VIA wants someone else to pay for the new service, the provincial government or the municipalities who would benefit.

"It needs to be clarified. I hope I'm wrong."

The alderman said the province and municipalities would not agree to such a scheme, although there are precedents elsewhere in Canada.

"That's the pitch they're putting to all the provinces," he said. For example, Alberta has offered to help subsidize the Edmonton-Calgary rapid rail service if is allowed some say in how it is operated.

"I find it rather interesting, quite humorous. It's like Air Canada saying to Vancouver Island: 'Sure we'll provide you with straight-through jet service to Patricia Bay but we'll ask the four core municipalities to pay for it.' "

It's a precedent which could have major repercussions down the line. VIA might next come to the provinces and ask them to subsidize the cost of transcontinental passenger trains as they pass through their provinces, Cooper said.

He's unsure about the next step in convincing VIA to take on the ski train job. The central problem, he said, is that VIA has remained "an in-house branch of the Ministry of Transport" and hasn't enough money to do a good job.

In addition, VIA isn't seriously interested in Western Canada. There is only one vice-president for the four western provinces — Murray — and he's in Winnipeg, 2,000 miles away.

The proposal made by the E & N Steering Committee would send ski trains to Courtenay on Friday nights, returning with Courtenay shoppers to Victoria on Saturday. They would go home on Sunday and the train would bring the skiers back that night.

Finding the equipment is no problem.

"The equipment is here and doing nothing. They're writing depreciation off against it. It has to be maintained," said Cooper.

ANXIOUS BELLOW from Duncan's Glen Harper (above) sends his sweepers to work on crucial shot during Tuesday's provincial senior men's playoff with Jake Block of Smithers. A former winner of B.C. men's and mixed titles, Harper won seniors championship in first attempt. (Alex Barta photo).

Ruel wants Habs to think playoffs

Times News Services

Claude Ruel wants Montreal Canadiens to play all their games in the next few months like they are Stanley Cup affairs.

"That's the only way we can possibly win first place in our division this season," the Habs' coach said Tuesday night after a narrow 4-3 decision over Vancouver Canucks in a tightly-played and hotly-contested National Hockey League game at Vancouver's Pacific Coliseum.

"We can't be like Buffalo or Philadelphia and take a night off here or there because we don't have the points they do. We've had a good month, coming from third to first in the division, and we've got to keep pressing to stay ahead."

Montreal got a goal and three assists from Pierre Mondou against the Canucks, plus two goals from Guy Lafleur and another from steady defenceman Larry Robinson. The Habs were pressed most of the game by the Canucks, who played a physical game in hopes of upsetting Montreal for the second time here this season.

The Canucks, on goals by Stan Smyl, Kevin McCarthy and Don Lever, came close, but still couldn't get over the stigma of their winless streak which has reached 11 games.

While Montreal has had a productive month, the Canucks got only three points in 13 games in January and tumbled from contention in the Smythe Division. Vancouver's six-game home stand ended with just a single point to show despite an improved effort against Montreal.

Robinson was a tower of strength along the Montreal blueline, combining with partner Rod Langway to play more than 30 minutes. Robinson blocked numerous shots and almost had a couple more goals himself in the third period, but was robbed by Vancouver netminder Glen Hanlon.

Hanlon played another of his brilliant games in facing 34 Montreal shots and kept the Canucks within reach of the Canadiens most of the night. Netminder Bunny Larocque of Montreal had to contend with just 26 shots, most of them from long range.

Three of the Montreal goals came on the power play and that was the difference in the game, with Vancouver scoring just once with the man advantage.

"That's our best game in all departments since November, which is about the last time we played some good hockey," said coach Harry Neale of the Canucks. "There were some positive signs tonight that we're ready to get out of this slump and become respectable again.

"That's the first game in some time in which we looked like we were mad and ready to do something about it."

While Canucks couldn't break out of their 11-game winless streak, Winnipeg Jets came out of their slump.

Jets won only their second game in 18 starts by defeating the Kings 7-3 in Los Angeles.

"It just goes to show you what can happen if you don't get discouraged," said Jets coach Tom McVie. "This team skates and works hard."

It was the lack of those two ingredients that troubled Kings coach Bob Berry.

gTeam captain Mike Murphy said the loss through knee injuries of Charlie Simmer and Dave Taylor, the all-star wingers on the NHL's highest scoring line with Marcel Dionne, was not an excuse for Los Angeles, which has won only one of its last eight games.

In the other games, Minnesota North Stars and New York Islanders played a 2-2 tie and St. Louis Blues edged Edmonton Oilers 3-2.

Tom McCarthy set up a power-play goal in the first period and tied the game with a power-play goal in the third period to pull Minnesota even with the Islanders, who have lost only one of their last nine games. North Stars are winless in six.

Ralph Klassen scored two goals and Blake Dunlop had the other as St. Louis beat Edmonton to ruin the NHL debut of Oilers goalie Don Cutts. The 26-year-old Cutts, an Edmonton native who was drafted by the Islanders in 1973, had been in the minors ever since.

(Summaries on page 20).

Harper tops B.C. seniors to claim berth in nationals

Glen Harper of Duncan, who skips Ralph Fulford, Howie Valleau and Bob Wilkinson, earned a berth in the Canadian senior men's curling championship by claiming the British Columbia title Tuesday at Esquimalt Curling Club.

The national final is scheduled March 9-14 at St. John, N.B.

Harper, the Pacific Coast Curling Association champion, defeated defending-champion Jake Block of Smithers 12-6 in eight ends during the third and deciding game of the series after the B.C. Curling Association representative took the series to the limit with an 8-7 win in the second contest earlier in the day.

Harper, who captured the provincial men's title in 1966 and 1970 and the mixed titles in 1966 and 1970, earned the seniors crown during his first year of eligibility.

The tone of the deciding game was set in the second end when both Harper and Fulford made perfect shots to count four and grab a 4-1 lead. Block cut the margin to one in the next end but Fulford made an excellent double takeout which led to two points in the fourth and Harper made the shot of the game in the sixth, slipping through a narrow port to drive a Block rock from the four-foot ring and stay to count three.

Harper made another good takeout to stick on the eighth and Block was light with his final shot, letting Harper draw in for three.

The two rinks then shook hands.

In the earlier draw, Block jumped to a 5-1 lead by the fourth end but Harper came back to knot the count in the sixth. The foursomes were tied 6-6 in the ninth when Harper missed an open takeout and allowed Block a free draw for two.

Harper could only manage one on the 10th with a desperation raise attempt.

Linescores:
Block 102 010 20x x — 6
Harper 040 203 03x x — 12

AFTERNOON GAME
Block 210 200 102 0 — 8
Harper 001 002 010 1 — 7

★ ★ ★

Only two Vancouver Island rinks will be on hand when eight foursomes square off in the Pacific Coast Curling Association Tankard playdowns start Friday at Royal City Curling Club in New Westminster.

That was decided Tuesday when Al Frame of Victoria Racquet Club lost twice at the McPherson Winter Club in Burnaby and bowed out of a special five-rink playoff among Totem Bonspiel finalists for the final berth.

Frame dropped a 7-4 decision to defending provincial champion Glen Pierce of Vancouver and was eliminate with a 9-8 loss at the hand of Vancouver's Gerry Martin.

Brad Clarke of Playland and Tim Horrigan of Victoria Curling Club had already won berths in the PCCA final.

Forget spaghetti, fans want hockey

By ERNIE FEDORUK

If spring is the silly season, can it be that it already is here?

The happenings in the stuggle between Victoria Cougars and Portland Winter Hawks for the Western Division lead in the Western Hockey League are far from the normal mid-season occurences.

Consider Brian Shaw. As general manager of the Winter Hawks, one would expect his view would be a one-sided blessing of the Portland team.

Instead, Shaw has been pouring out so much respect for the Cougars, it almost seems as if he has joined Ray Haramboure, Paul Panchyshyn and Jack Shupe as one of the co-owning group in Victoria.

And in January, barely past the halfway mark in the schedule, last week's two games between the teams pulled 14,519 fans into the rinks. The 10,127 in Portland is a record for a league game. The 4,392 turnout Saturday was the season's high at Memorial Arena.

And adding to the unusual was the psychological electricity generated in the two games. Fans and and players alike were charged with expectation that generally is reserved for the playoffs.

"Remarkable," declared Shaw.

"It's really something," said Shupe, Victoria's coach and manager.

Both executives, looking back over the past 25 years, are certain there has never been a two-game series, in mid-season, that has attracted over 14,000 fans.

"The message is clear," said Shaw. "The fans are not interested in violence or goon hockey."

Much was said about the spaghetti offering in Portland last week. Free dinners for everyone attending, if Portland won.

"It was a good talking point," said Shaw last weekend, "but I don't think it really mattered. The Portland fans turned out because of the Victoria Cougars."

Kind words.

"I mean it. The spaghetti might have interested about a thousand or so, but no more. It was the Cougars that brought them out," he said.

Can the Winter Hawks expect another five-figure crowd tonight, when the same two teams meet?

"I don't know. This is a bad Wednesday for us. The Trail Blazers play(ed) Tuesday. It could have an effect. But I'll be surprised if there are fewer than 5,000.

"Victoria has an excellent hockey team. I mean that sincerely. The Cougars have goaltending, defence and good balance up front. They all can skate and they also have that great power play. You just can't afford to take a penalty.

"The Cougars are an honest team. They use the body well and are tough without resorting to goon tactics. The Cougars have beaten us on our ice, and we beat them in Victoria. In all our games this season, the fans have got a great deal of entertainment for their dollar.

"The fans are fed up with brawling and all that nonsense.

"The Cougars have class, and I would like to think my team has class . . . and that's why they pulled in all those fans last week.

"They weren't giving away any spaghetti in Victoria (last Saturday) and you wound up with just about a full house.

"Fans aren't stupid. They want to watch good hockey."

Tonight in sports

Hockey and basketball fans on the southern end of Vancouver Island will find a tempting variety of games to choose from tonight.

In the South Island Big Six Hockey League, Esquimalt Maple Leafs and Western Homes Buckaroos tangle at 8:15 in Esquimalt Sports Centre while Juan de Fuca Merchants and Victoria Athletics square off at 8:30 in Juan de Fuca Arena.

Oak Bay Trios meet Fuller Lake Flyers in an 8:15 South Vancouver Island Junior "B" Hockey League game at Fuller Lake Arena.

In basketball, Data-Tech faces Trilec Juniors at Central Junior High School while Trilec Seniors meet Victoria Athletics at S.J. Willis Junior High School in Victoria Senior "B" Men's Basketball League encounters at 9.

Television viewers can take in the action when Detroit Red Wings visit Toronto Maple Leafs in a National Hockey League game at 5 on Channel 8.

Touch football

Victoria Touch Football League will hold an organizational meeting at 7:30 tonight in board room "A" of the Cedar Hill Recreation Centre. Further information may be obtained by telephoning Larry Chalmers at 479-3938 or Paul MacLeod at 388-5890.

General managers opt for overtime

Times News Services

Philadelphia Flyers' 35-game unbeaten streak may be about to become an unreachable National Hockey League standard.

In a day-long meeting at Key Biscayne, Fla., NHL general managers voted 15-to-5, with Toronto Maple Leafs abstaining, to introduce sudden-death overtime next season. Boston Bruins, Montreal Canadiens, Pittsburgh Penguins, Quebec Nordiques and Colorado Rockies voted against the idea.

The decision will be passed along to the board of govenors for consideration at the league meetings in March. A majority vote in favor of overtime would see the idea implemented next season.

When the Flyers ran up their streak, 10 of the 35 games ended in ties in regulation time.

"We've passed the overtime question on to the full board for its ratification," said Cliff Fletcher, Atlanta Flames' general manager. "There's a strong feeling an overtime period will heighten the exceitement of our game."

Those clubs voting against overtime were concerned that it would rob aweaker club of a tie by a stronger opponent and that the schedule might unfairly hurt a team that was playing back-to-back games and had to face an overtime period.

"Because of the disparity in travel, it puts us in a bit of a spot," said Jake Milford, Vancouver Canucks general manager. "But it's a good move for the game, a good move for the fans."

Four of the most recent NHL franchises — Winnipeg Jets, Hartford Whalers, Quebec Nordiques and Edmonton Oilers — used overtime while they were members of the World Hockey Association.

"It was great," said Jack Kelley, general manager of the Whalers, "The games were intense. Teams couldn't play for a tie; they had to open up and shoot the works."

However, the general managers couldn't come to a decision on realignment of the league's teams.

"We've only dealt on concepts and there's a large variance of opinion on how they should be done," said Keith Allen, Philadelphia general manager. "We'll have more meetings in March and hopefully come up with the solution."

One realignment concept that apparently received strong support was the formation of a Canadian division.

"A wide range of concepts were discussed but, surprisingly, there was strong response to the formation of a Canadian division," said John Ferguson, Winnipeg general manager.

Realignment would need a unanimous vote by the board of governors to be implemented in time for next season, but just a majority vote for the 1981-82 season.

Meanwhile, Boston Bruins' president Paul A. Mooney announced he has fined general manager Harry Sinden $2,500 for comments concerning disciplinary actions against the team by NHL president John Ziegler.

"I feel that his personal attacks on president Ziegler have done a disservice both to the Bruins, the NHL and its member clubs," said Mooney. "Harry and I agree his comments were uncalled for."

Mooney's decision was the latest action taken in connection with a brawl last month at New York.

Ziegler suspended three Bruins for leaving the ice and fighting in the stands with fans following a Dec. 23 game with the Rangers. Terry O'Reilly, Peter McNab and Mike Milbury were the three suspended.

"This is not to say that we agree with Ziegler's decisions," said Mooney. "However, we cannot condone this type of comment from a member of this organization."

Sinden was outspoken in his criticism of Ziegler following the league president's action last Friday.

Sinden called the league president a "rat," compared him to a Russian czar and inferred that Ziegler took the action to take pressure off the league and Madison Square Garden in a $7 million lawsuit filed by fans involved in the fight.

IOC faces heavy losses

PARIS (AFP) — The international sports world stands to lose $17 million U.S. if the Moscow Olympics are cancelled.

A survey of the financial situation of the International Olympic Committee (IOC), and other world sports bodies, revealed that most of the earnings from the Olympics came from contracts to televise the Games.

The survey showed that even if the Games go ahead, but without American athletes taking part, losses would total $12.6 million.

The American NBC TV network has paid this sum ($12.6 million) over the last five years to the IOC, but contractual terms allow for repayment in full if U.S. athletes do not compete in the Games.

In addition to the NBC payments, the IOC has received the following payments from TV companies in the following areas: Europe $1.6 million, Japan $1.5 million, Australia $450,000, Canada $400,000, South America $350,000.

The IOC could keep this money even if the Olympics go ahead without the Americans, but would have to repay every penny if the Games are scrapped.

Under Olympic agreements, the TV money is shared between the IOC, the national Olympic committees, and the international federations governing each Olympic sport.

Under present arrangements, the IOC, with an annual budget of about $2 million, needs nearly $6 million to run its affairs up to the 1984 Games.

If this year's Moscow Games go ahead without the Americans, the losses for the IOC would be a little over $4 million, not counting interest over the last four years.

On top of these anxieties, the IOC faces another headache over preparations for the 1984 Winter Olympics at Sarajevo in Yugoslavia. The Games organizing committee signed a $91.5 million TV rights agreement with the American ABC company without first getting the necessary agreement from the IOC.

Now, the IOC is refusing to recognize the contract which may have to be renegotiated.

outdoors

by stewart lang

Avalanche hits skier on Green Mountain

John Cupido of Victoria is lucky to be alive after being caught in an avalanche.

What makes the story even more remarkable is the snow slide didn't occur on some remote peak of the Rockies or Coast Range but right here on Vancouver Island.

John was skiing with some friends on the regular Green Mountain slopes during the day and decided to "ski out" through an open meadow area which eventually connects with the access road.

It's a fairly common practice when there's enough snow, the conditions are right and someone is available to drive your vehicle to the pickup point.

John was traversing an open area on a steep slope between some trees when the snow, which he described as "spongy", gave way beneath his skis.

Then the snow above him also started to move and he was suddenly engulfed in a mass of swirling white chunks careening down the hillside.

The momentum carried him right past a tree he was trying to grab and he "just kept tumbling along with it"

About 200 feet down the mountainside, John came to a stop — minus his wrist watch and togue and with a pair of twisted glasses — but fortunately still on top of the snow.

"I ended up just beside some trees. Everything was real quiet," he explained.

"I was all by myself . . . which was a mistake," he added, saying he doesn't usually ski alone. "It was a real hairy experience I'll never forget.

The biggest surprise, however, was that it happened here on the Island. Avalanches aren't common — perhaps because most of the snow we receive is relatively wet and heavy.

This is the first instance of this type I've heard about in eight years of skiing Island mountains and the rarity might lead to carelessness.

Not that anyone can fully predict when a slope will avalanche. Even experts are fooled — sometimes fatally — but there are some basic rules to follow.

According to the Outdoor Recreation Council of B.C., skiers (and this includes alpine as well as cross-country enthusiests) should beware of snowslopes "during and after any snowfall greater than five inches, during and after winds greater than 15 m.p.h., after any temperature change (up or down) and during hot sun on south-facing slopes in the spring."

Danger areas to avoid are: "gullies, even a small slide can be fatal; open slopes above trees; open slopes of 20° or more; convex slopes; and lee slopes."

Danger signs to watch for while moving are fracture lines, "whoomph sounds from beneath you, snow collapsing into your tracks and snowballs or sloughs falling away from your tracks."

Traversing a potential avalanche slope is not advisable and a route through the trees is generally safer.

Skiing off the beaten track carries an assumed risk and that's part of the attraction.

All ski operators, however, should provide a warning on their area maps pointing out potential avalanche sites in their general vicinity, especially if some route is regularly used by skiers.

Signs should also be posted along the boundaries of lift-serviced areas which lead to potential problem slopes.

It just might save a life.

Aussies Lose Series

ADELAIDE (Reuter) — West Indian fast bowler Michael Holding completed the demolition of the Australian cricket team on the fifth and final day of the third test match today.

Australia, resuming at 131 for seven, survived nine more overs, adding 34 runs in 39 minutes, as Holding took the wickets of Geoff Dymock, Ashley Mallett and Len Pascoe to finish with figures of four for 40.

Only wicket-keeper Rodney March remained unbeaten at the close with 23.

The West Indies victory by 408 runs gave it a crushing 2-0 win in the three test series.

Scores: Australia 203 and 165: West Indies 328 and 448.

In Calcutta, India which has already won the series, was in a strong position at the end of the second day of the sixth and final cricket test against Pakistan today.

At close of play it had taken its own first innings on to 331 all out. Pakistan was 57 for one with Taslim Arif and Nazid Khan unbeaten on 28 and 21.

Kapil Dev, playing in his 25th test, made the breakthrough when he had Sadiq Mohammed leg before wicket to a superb inswinger for five. The Indian all-rounder now needs only one more wicket to complete a test double.

Pakistan, which had made numerous fielding errors on the first day, made three more today when India resumed at 205 for five.

Bjorn Borg signs rich club contract

MARBELLA, Spain (AP) — Swedish tennis star Bjorn Borg has signed a two-year contract as manager and coach at the 15-court Puente Romano tennis club. Sources say the contract will yield the Swede at least $3 million. The club will be formally opened June 15.

Minor grid meeting

Juan de Fuca Minor Football Association will hold its annual general meeting at 7:30 p.m. Thursday at the Juan de Fuca Recreation Centre.

SKI-BUS
MOUNT WASHINGTON
Leaving Victoria
Sat. and Sun.
1-DAY TRIP 19.50 per person
2-DAY TRIP 39.50 per person
Overnight in Courtenay
Double occupancy
CONMAC STAGES
TRAVEL CLUB
Info and Reservations 656-3012
1-21

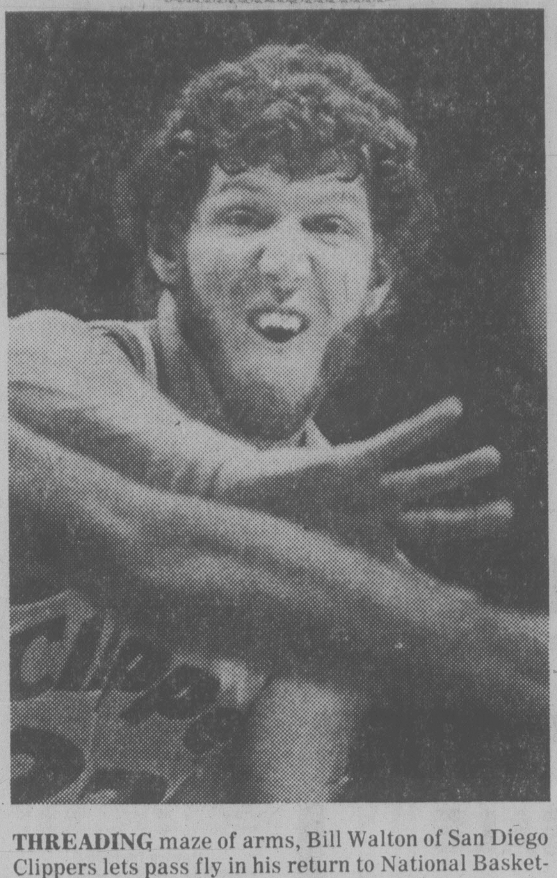

THREADING maze of arms, Bill Walton of San Diego Clippers lets pass fly in his return to National Basketball Association action. (AP Wirephoto).

Morris defending at Juan de Fuca

Bill Morris will be on hand to defend his title on home ice when the fifth annual Molsons' mixed curling bonspiel starts Thursday at Juan de Fuca Curling Club.

A total of 54 rinks are set to square off in the four-day 'spiel.

Opening draw for all rinks:

Thursday
6 p.m.

B. Wood vs. C. Booth; N. Sjoberg vs. J. Thomas; B. Garrison vs. B. Stebbing; J. Anderson vs. D. Wallach; B. Thompson vs. F. Zacek; B. Leis vs. F. Phillips; T. Eveleight vs. L. Hamblin; Alex Reid vs. D. Nimchuck.

8 p.m.

B. Robertson vs. C. Johnson; B. Fryer vs. D. Hoole; K. Smith vs. A. Carver; R. Faithful vs. D. Smith; O. Williams vs. P. Doerksen; L. Witherspoon vs. G. Mangelsen; D. Mitton vs. G. Hooey; A. Sailer vs. D. Watson.

10 p.m.

G. Russell vs. R. Paine; P. Fitzsimonds vs. A. Callaway; B. Dey vs. P. Fisher; G. Faithful vs. R. Young; W. Bissell vs. J. Swanson; Art Reid vs. L. Gordon; C. Vaesen vs. J. Crowther; J. Jeffery vs. B. McNair.

Friday
1 p.m.

B. Copp vs. W. Lenton; M. Ollett vs. R. Skillings; F. Rowe vs. B. Wilkinson; D. Champham vs. P. Doherty; D. Chilers vs. B. Callaway; B. Dickie vs. B. Morris; W. Horning vs. H. Parsons; M. Palamar vs. L. Biola.

All-Native tournament at S.J. Willis

A total of 13 teams, including the Thunderbirds and Bucks of Victoria, will be competing in the annual Vancouver Island All-Native men's basketball tournament starting Friday at S.J. Willis Junior High School.

The winner of the tourney, which concludes Sunday, will represent the Island at the B.C. All-Native championship next month in Kitimat.

Car for Janet

INDIANAPOLIS (AP) — Janet Guthrie, the first woman to drive in the Indianapolis 500 auto race, will drive a car owned by Lindsey Hopkins Jr. of Atlanta in this year's event, Hopkins has confirmed.

autoplan
★ NEW LICENCE PLATES
★ NEW INSURANCE
SIMPSON INSURANCE Agencies Ltd.
SIA
McKenzie Mall, 1591 McKenzie Ave.
OPEN Mon.-Thurs. 9-5:00, Fri. 9-8, Sat. 9-3
Free Parking at the Door Saves You Time

Walton 'little edgy' in return to action

By Canadian Press

Bill Walton had a different perspective on things Tuesday night.

"It's nice to be looking at the scoreboard from the floor and not the stands," the San Diego centre said Tueday night after getting his first taste of National Basketball Association in nearly two years.

"I feel great," Walton said after playing 15 minutes in San Diego Clippers' 133-121 victory over Phoenix Suns.

"I was really happy out there,"said Walton, who scored eight points in his first regular season NBA game after missing 160. "This was a real special night for me, and the nicest thing is, I know tomorrow is going to be better."

Elsewhere Tuesday night, Cleveland Cavaliers needed four overtimes to subdue Los Angeles Lakers 154-153, Boston Celtics downed Chicago Bulls 103-99, Atlanta Hawks downed Washington Bullets 98-82, Indiana Pacers whipped Houston Rockets 133-112, Kansas City Kings beat Denver Nuggets 121-111 Milwaukee Bucks tripped Portland Trail Blazers 103-96 and Golden State Warriors dumped Detroit Pistons, 111-100.

The Clippers' six-foot-11 centre, recovered from a foot injury that kept him on the sidelines, also hauled in four rebounds, blocked one shot and had one assist in his limited playing time.

"I was a little bit nervous, a little bit edgy," he said.

Walton entered the game with 1:44 left in the first quarter to a standing ovation from a crowd of 11,428 and connected on the first four field goals he tried.

It was his layup with 2:15 left in the third period which snapped an 87-87 tie and gave the Clippers a lead they never relinquished.

Freeman Williams added 27 points for the Clippers and Swen Nater had 17 points to go with his 21 rebounds.

Truck Robinson led the Phoenix scoring with 31 points. Walter Davis added 25 and Alvan Adams had 19 points, 17 in the second half.

Walton played four games in the pre-season for San Diego this year after signing as a free-agent, but reinjured his left foot against Los Angeles on Sept. 28.

Cleveland forward Mike Mitchell sank two free throws with two seconds remaining in the fourth overtime to give Cleveland the win. Los Angeles centre Kareem Abdul-Jabbar, who finished with 42 points, hit for 15 points in the first three overtimes but fouled out in the final extra period.

PHILS SIGN GROSS

PHILADELPHIA (AP) — Free agent outfielder Greg Gross has signed a five-year contract with Philadelphia Phillies, chosing to remain with the National League baseball team despite eight other offers.

chargex accepted master charge accepted
Ingledew's
CLEARANCE
SALE
MEN'S SHOES
LAST 3 DAYS
FLORSHEIM SALE
Selected Florsheim lines formerly 56.95 to 69.96 44.95
Selected Florsheim lines formerly 70.00 to 90.00 49.95
● broken lines of UPTOWN & TOWN SQUIRE SHOES . . . most were 41.95 to 58.00 32.95
Ingledew's
749 YATES ST. OPEN FRI. 'TIL 9
Sorry! no mail orders! no exchanges! no refunds at sale prices!
1-28

Woolco™
TIRE AND AUTOMOTIVE CENTRES
SAVE 15% TO 20% ON BELTED TIRES
OFFER EXPIRES FEBRUARY 2, 1980 ON ALL ADVERTISED ITEMS (EXCEPT TIRES)
TIRE OFFER EXPIRES FEBRUARY 12, 1980
Hallmark FLYTE TRAC II FIBERGLASS BELTED POLYESTER CORD WHITEWALL TIRES
*A78-13 REG. WOOLCO PRICE 2 FOR 73.54
2 FOR $62
SAVE 23.08-41.08 ON A SET OF 4
• INCLUDES INSTALLATION
• INCLUDES ROTATION EVERY 5,000 MILES/8,000 km
• FIBERGLASS BELTS REDUCE TIRE WEARING SQUIRM
• POLYESTER CORD FOR RIDING COMFORT
TREAD LIFE EXPECTANCY: 36,000 MILES/60,000 km OR 36 MONTHS

SIZE	REG. WOOLCO PAIR PRICE	SALE PAIR PRICE
*A78-13	73.54	$62
*D78-14	79.54	67
E78-14	81.54	69
F78-14	85.54	71
G78-14	91.54	73
H78-14	95.54	77
F78-15	87.54	73
G78-15	93.54	75
H78-15	99.54	79
L78-15	109.54	89

* TREAD DESIGN NOT SHOWN

MAINTENANCE-FREE POWER 60 BATTERY
73.88 Each Series 24 and 24F
$9 OFF REGULAR WOOLCO PRICE
REG. WOOLCO PRICE 71.88 Each
INCLUDES INSTALLATION
60 MONTH WARRANTY POLICY

	REG. WOOLCO PRICE	SALE PRICE
Series 72	73.88	64.88
Series 24 & 24F	82.88	73.88
Series 74	84.88	75.88
Series 27 & 27F	92.88	83.88

LUBE, OIL & FILTER SPECIAL
9.99
☑ Oil Change
☑ New Filter
☑ Lubrication
Most North American cars:
Checklist:
☑ Install up to 5 litres of Quaker State, Castrol, Valvoline, Kendall or Shell Oil.
☑ Install new Fram warranty approved oil filter.
☑ Complete chassis lubrication (sealed system $4 extra)
☑ Check tire condition and adjust pressure (including spare)
☑ Check air filter and PCV valve, and Fan Belts.
☑ Check all fluid levels.
DELUXE SPLASH GUARDS 5.49 Pair
"Silver Edition" splash guard. All tire cord re-inforced rubber resists cracking and tearing. Sizes for all cars. Extra thick cord re-inforced rubber that won't flatten out at high speeds.
TRUCK MUD FLAPS 5.49 Pair
AUDIOVOX TRIAXIAL SPEAKERS
YOUR CHOICE TRYVOX 20 OR TRYVOX 25 69.97 Pair
6" x 9" or 6" round triaxial speakers. Separate woofer, tweeter and mid range combination. 30 watt input capacity
FRAM AIR FILTERS 1.97 Each TO 4.57 Each
Sizes to fit most North American vehicles including some light trucks and foreign cars including Honda
PCV VALVES — Most Makes 1.99 Each TO 2.49 Each
Woolco DEPARTMENT STORES
A DIVISION OF F.W. WOOLWORTH CO. LTD.
Town and Country Shopping Centre
Douglas Street and Saanich
Personal Shopping only, please!
Store Hours: Monday to Saturday 10 a.m. to 10 p.m.
ENJOY THE RED GRILLE FROM LIGHT SNACKS TO MEALS...

JACK FRASERS
Final Clearance
End reductions on fall and winter menswear!
Mens Outerwear
$29 to $169 Orig. to 199.50
Leather coats, ski jackets, bomber styles, carcoat lengths and fabric topcoats, all reduced for this, our final clearance sale!
All-Wool 3 Pce. Suits
$99
Pure wool with excellent European tailoring and finish. The selection includes straight and angle flap pockets. In full and trim models. In plain, fancy and stripe looks.
Mens Sweaters
1/2 Price Selected group!
Couturier and famous label V-neck and cardigan sweaters. In pure wool and wool blend yarns. Plains and fancies.
Mens Dress Pants
$19.88
Mens woven poly gabardine and 100% cotton corduroy pants. Young mens all wool, poly-wool, tweed look and pleater pants.
Mens Sport Shirts
$9.88 and $12.88
65% polyester, 35% cotton
Colourful checks
Mens Sportswear
$14.88 to $19.88
J.F.'s entire stock of long sleeve velours, all-flannel shirts, yarn-dyed shirts and knits. Savings of up to 50% off.
Sportcoats/Blazers
$49 and up
J.F.'s complete fall selection of tweed and corduroy sport jackets and D.B. blazers are on sale.
Not all styles, colours and sizes are available but we'll do our very best to please you.
Chargex Mastercharge
JACK FRASER Hillside

NATIONAL HOCKEY LEAGUE SUMMARIES

MONTREAL 4, VANCOUVER 3

First Period

1. Montreal, Robinson 8 (Mondou, Lafleur) 10:53

2. Montreal, Lafleur 37 (Mondou, Robinson) 14:12

Penalties — Lupien Mtl major, Smyl Vcr 4:08, Lupul Vcr 10:33, Logan Vcr, Risebrough Mtl minors, majors 11:29, Fraser Vcr, Chartraw Mtl, Smyl Vcr 12:49, Hanlon Vcr (served by Oddleifson) 13:23, Langway Mtl 19:57.

Second Period

3. Vancouver, Smyl 20 (Lever, Lindgren) 0:19

4. Montreal, Mondou 20 (Shutt, Houle) 9:28

5. Vancouver, McCarthy 8 (Gradin) 16:12

Penalties — Risebrough Mtl 5:46, Derlago Vcr 9:03, Snepsts Vcr, Tremblay Mtl minors, misconducts, Fraser Vcr, Houle Mtl 10:04, Jarvis Mtl 10:08, Logan Vcr 16:54.

Third Period

6. Montreal, Lafleur 38 (Mondou, Shutt) 6:32

7. Vancouver, Lever 21 (Brasar, Callander) 12:58

Penalties — None.

Shots on goal by

Montreal	10	8	16	—34
Vancouver	4	12	10	—26

Goal — Larocque, Montreal; Hanlon, Vancouver.

Attendance — 16,413.

WINNIPEG 7, LOS ANGELES 3

First Period

1. Winnipeg, Drouin 8 (Norwich, Sjoberg) 4:34

2. Winnipeg, Sullivan 20 (Campbell, Norwich) 9:18

3. Los Angeles, Goring 16 (Dionne, Howse) 15:48

Penalties — House LA 9:05, Dionne LA 15:07, Lesuk Wpg 18:22.

Second Period

4. Winnipeg, Norwich 8 (Marsh) 11:03

5. Winnipeg, Campbell 2 (Droin, Moffat) 14:07

6. Winnipeg, Sjoberg 6 (Sullivan, Marsh) 18:33

Penalties — Wilson LA 5:34, Lukowich Wpg 7:09, St. Laurent LA 17:16, Mann Wpg, Wilson LA minors, majors 19:42.

Third Period

7. Los Angeles, Dionne 39 (Halward) 8:57

8. Los Angeles, Carlson 7 (Apps, St. Laurent) 11:38

9. Winnipeg, Sullivan 21 16:38

10. Winnipeg, Marsh 15 (Sullivan) 19:08

Penalties — Melrose Wpg 3:25, Mann Wpg 8:45, Cameron Wpg 9:21, Wells LA 15:51, Lindstrom Wpg 16:27.

Shots on goal by

Winnipeg	11	12	5	—28
Los Angeles	16	9	9	—34

Goal — Hamel, Winnipeg; Lessard, Los Angeles.

Attendance — 7,165.

EDMONTON 2, ST. LOUIS 3

First Period

1. St. Louis, Dunlop 9 (Klassen) 2:39

2. Edmonton, Messier 5 (Chipperfield, Siltanen) 14:43

Penalties — Turnbull StL, Cutts Edm (served by Callighen) 0:54, Price Edm, Komadoski StL majors 1:15, Fogolin Edm 8:15.

Second Period

3. St. Louis, Klassen 5 (Monahan, Dunlop) 6:05

Penalties — Connor Edm 7:28, Sutter StL minor, major, Hicks Edm major 8:10.

Third Period

4. St. Louis, Klassen 6 (Monahan, Dunlop) 3:55

5. Edmonton, Siltanen 4 (Connor, Messier) 16:36

Penalties — Patey StL 4:11, LaPointe StL minor, major, misconduct, gross misconduct, Hicks Edm major 9:50, Sutter StL, Price Edm majors 16:04.

Shots on goal by

Edmonton	9	5	12	—26
St. Louis	13	12	6	—31

Goal — Cutts, Edmonton; Liut, St. Louis.

Attendance — 10,169.

MINNESOTA 2, NY ISLANDERS 2

First Period

1. Minnesota, Zanussi 8 (McCarthy, Young) 2:40

Penalties — Gillies NYI 0:42, G. Smith Min 6:38.

Second Period

2. NY Islanders, Gillies 14 (Trottier, Bossy) 6:27

Penalties — Giles Min 3:20, Sutter NYI 3:20, Younghans Min 10:29, Trottier NYI 11:18, Payne Min 13:41, Sutter NYI 17:57.

Third Period

3. NY Islanders, Tambellini 5 (Howatt) 4:13

4. Minnesota, McCarthy 12 (MacAdam, Sharpley) 8:32

Penalties — Nystrom NYI 7:29, Sharpley Min 11:00.

Shots on goal by

Minnesota	10	8	10	—28
NY Islanders	12	11	11	—34

Goal — Meloche, Minnesota; Resch, NY Islanders.

Attendance — 14,441.

* * *

Norris Division

	G	W	L	T	F	A	P
Montreal	50	26	18	6	191	164	58
Los Angeles	49	21	19	9	202	197	51
Pittsburgh	49	19	19	11	168	177	49
Detroit	47	18	22	7	163	161	43
Hartford	46	14	22	10	157	169	38

Adams Division

Buffalo	50	31	13	6	196	136	68
Boston	48	29	13	6	187	137	64
Minnesota	47	22	15	10	189	147	54
Quebec	48	19	22	7	150	165	45
Toronto	48	20	24	4	178	197	44

Patrick Division

Philadelphia	48	33	3	12	205	143	78
NY Rangers	51	23	19	9	195	182	55
NY Islanders	48	23	18	7	168	156	53
Atlanta	49	20	22	7	163	173	47
Washington	48	13	27	8	152	181	34

Smythe Division

Chicago	50	19	18	13	137	150	51
St. Louis	50	20	21	9	158	166	49
Edmonton	49	14	25	10	171	208	38
Vancouver	50	15	27	8	156	178	38
Colorado	48	14	28	7	157	188	35
Winnipeg	52	14	32	6	142	209	34

Tonight's Games

Atlanta at Quebec
Washington at Chicago
Montreal at Colorado
Boston at Hartford
St. Louis at Pittsburgh
Detroit at Toronto
Edmonton at Los Angeles

NHL LEADERS

	G	A	P
Dionne, Los Ang.	39	57	96
Lafleur, Montreal	38	54	92
Gretzky, Edmonton	27	46	73
Taylor, Los Ang.	30	42	72
Simmer, Los Ang.	36	33	69
Trottier, N.Y. Is.	27	41	68
Perreault, Buffalo	29	38	67
MacDonald, Edmonton	31	29	60
Federko, St. Louis	20	40	60
Larouche, Montreal	33	26	59

SOCCER SCORES

LONDON (CP) — British soccer Tuesday:

ENGLISH LEAGUE

FA Cup

Fourth Round Replay

Wrexham 3 Carlisle 1

Division III

Bury 0 Colchester 1

Former Cardinal great, Daffy Dean 'serious'

SPRINGDALE, Ark. (AP) — Paul (Daffy) Dean, St. Louis Cardinals pitching star of the pre-Second World War era, was in serious condition in hospital after suffering a heart attack this week. Dean, 65, is in the intensive care unit.

Dean and his brother, Jerome (Dizzy) Dean, made sports headlines as a colorful brother pitching tandem for the Cardinals. Dizzy Dean died five years ago.

One of the Dean brothers' greatest moments in baseball came in 1934 when Daffy and Dizzy combined to win four games for the Cardinals in the World Series against Detroit. In the regular season that year, the brothers combined for 49 Cardinals victories with Dizzy compiling a 30-7 record and Daffy a 19-11 record.

Sandy Dean said his father suffered chest pains and was taken to the hospital, where he had a severe heart attack.

MADE TO MEASURE
SUIT SALE

2 PCE. SUIT $239.
SPORTS JACKET $169.
SLACKS $ 69.
VEST $ 40.

SALE IS FOR A LIMITED TIME ONLY
Select Your Suit
From A Special Collection
Of Quality Suitings

Curt's
CUSTOM TAILORING
1122 Blanshard St., Victoria, B.C. V8W 2H6 Ph. 388-6724
STORE HOURS
10 A.M. TO 5 P.M.
CLOSED MONDAY
master charge
CHARGEX VISA
1-17

At Budget you're #1

FOR SALE
2 ONLY 1979 MUSTANGS

6 cylinder, automatic, power steering, power brakes, radio, hatchback, very low mileage, warranty, one white, one black. TAKE YOUR CHOICE.
ONLY $5595

ALSO
1978 CHEV PU $5500
1976 FORD ECONOLINE $3995
1976 CHEV SUBURBAN $4995
1976 DODGE 15-PASS. BUS $3995
1975 FORD CREW CAB $3495
1975 FORD 5-TON FLATDECK $6995
1974 DODGE 5-TON WITH 16' BOX $6495

Budget rent a car
A Budget System Licensee "DEALER No. 01544"
3657 HARRIET 386-7715
(one block from Woolco on the Trans Canada Hiway) 1-30

SKI BOOT CLEARANCE
20-40% OFF REG. PRICES
LADIES' SKI SUITS AND WARM-UP PANTS
Terrific selection of 1980 merchandise!
30-60% OFF REG. PRICES
FOR THESE AND MANY OTHER UNADVERTISED SPECIALS
HURRY IN TODAY!
SKI & RACQUET SPORTSWORLD SPECIALISTS
SKI AND BOOT SPECIALISTS
SPORTSWORLD
ONE STORE ONLY
564 YATES ST.
(just below Government)
OPEN 'TIL 9:00 P.M.
THIS THURS. & FRIDAY NIGHTS
1-30

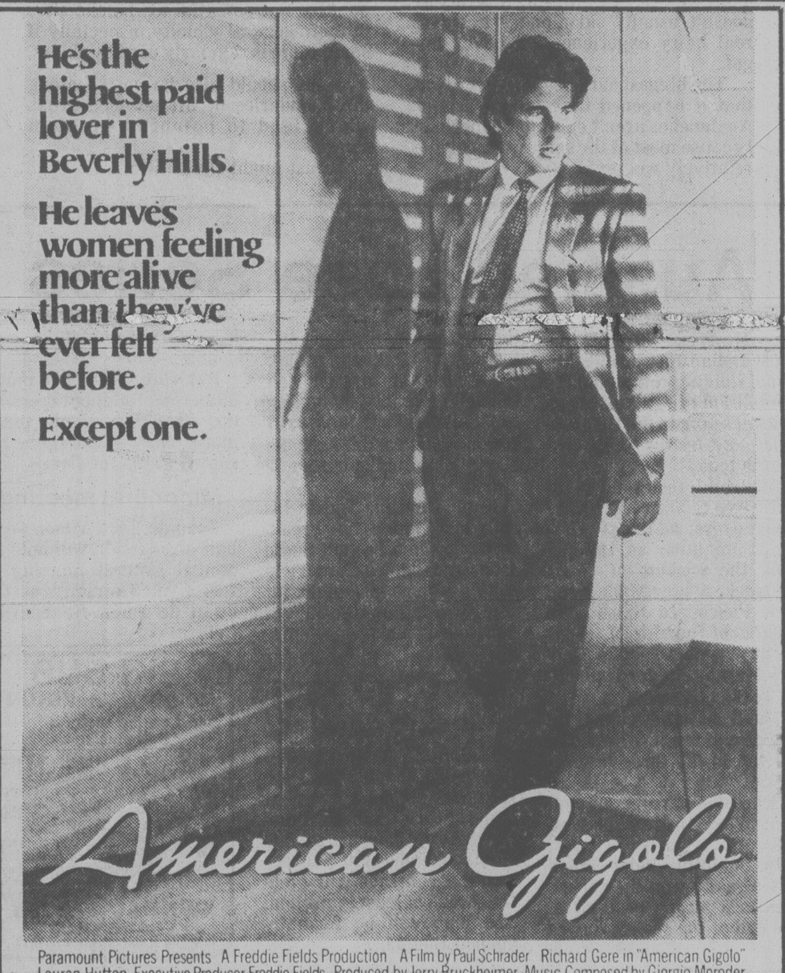
He's the highest paid lover in Beverly Hills.
He leaves women feeling more alive than they've ever felt before.
Except one.
American Gigolo

Paramount Pictures Presents A Freddie Fields Production A Film by Paul Schrader Richard Gere in "American Gigolo" Lauren Hutton Executive Producer Freddie Fields Produced by Jerry Bruckheimer Music Composed by Giorgio Moroder Written and Directed by Paul Schrader Original Soundtrack Recording on Polydor Records and Tapes A Paramount Picture
RESTRICTED NO ADMITTANCE TO PERSONS UNDER 18 Occasional nudity, suggestive scenes & coarse language (B.C. Director)
COPYRIGHT MCMLXXX BY PARAMOUNT PICTURES CORPORATION ALL RIGHTS RESERVED
CAPITOL 805 YATES ST. 384 6811
STARTS FRIDAY, FEBRUARY 1

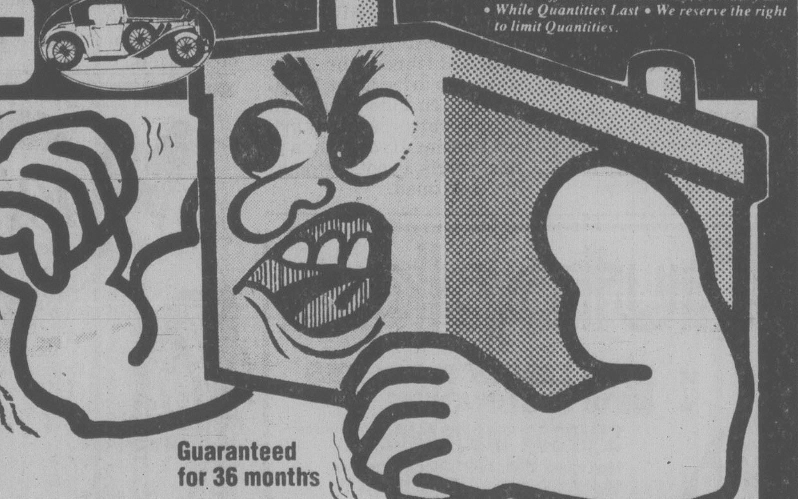

High Beam Headlight
Rectangular High Beam 4 lamp system
Halogen Headlight
Halogen Headlight

Kmart
• Prices Effective 'till Saturday, February 2nd
• While Quantities Last • We reserve the right to limit Quantities.
477-5113
"You wanna start somethin"
KM 300
BATTERIES THAT STAY ON YOUR SIDE IN THE STRUGGLE AGAINST FREEZING COLD WINTER WEATHER
Join forces with the dependable battery—the K mart 300 series numbers 22NF-240, 24C-300, 24F-300, 42-320 and 1-515. INSTALLATION INCLUDED. $2.00 less with trade-in.
K mart Sale Price 49.77 Each
Suitable for most cars
BE PREPARED FOR ROUGH WINTER DRIVING WITH THIS OIL CHANGE SPECIAL
Includes oil change (up to 5 litres of K mart warranty approved oil), one K mart oil filter, wheel to wheel security check.
K mart Sale Price 8.00 Each
REPLACEMENT SEALED BEAM HEADLAMPS High or low 12 V beam. Our Regular List Price 2.53 Our Special Price 2.23 Ea.
REPLACEMENT RECTANGULAR HEADLAMPS Low Beam. Our Regular List Price 8.67 Our Special Price 6.17 Ea.
QUARTZ-HALOGEN SEALED BEAM HEADLAMPS 12 volt hi-beam Our Regular List Price 14.97 Our Special Price 11.57 Ea.
QUARTZ-HALOGEN 2 HEADLAMP SYSTEM 12 VOLT HEADLIGHT Hi-low sealed beam. Our Regular List Price 20.87 Our Special Price 17.27 Ea.
BRAKE FLUID CASTROL 12 oz. 341 ml K mart Reg. Price 1.57 ea. K mart Special Price 1.22 Ea.
Torcan BATTERY CHARGER 12 volt — 6 amp. K mart Reg. Price 43.77 each K mart Special Price 34.88 Each
K mart Quality MOTOR OIL SAE 10W/30 Super Premium oils exceed new car warranty requirements. K mart Reg. Price 1.53 litre K mart Special Price 1.17 Litre
Prestone II ANTI-FREEZE 4 litre size Winter/Summer coolant K mart Reg. Price 8.67 — 4 litres K mart Special Price 6.97 4 litres
Set of 2 Durable CAR RAMPS 5,000 lb. capacity per set K mart Reg. Price 25.77 set K mart Special Price 21.00 Set
Oil Treatment CHAMPION QX MOLY 16 oz. — 455 ml K mart Reg. Price 3.27 each K mart Special Price 2.19 Each
Turtle Extra Hard Shell PASTE WAX 13 oz. size K mart Reg. Price 7.17 each K mart Special Price 5.66 Each
UNIVERSITY HEIGHTS SHOPPING CENTRE
3986 SHELBOURNE, VICTORIA, B.C.

BE A WINNER
With functional skiwear from
A B C Outdoor Store
FROM O'NEIL — Neoprene jackets with gore-tex sleeves and matching neoprene pants.
FROM SASKA — Nylon wind shirts.
FROM POWDERHORN — Ski jackets with zip-in/zip-out sleeves.
ENTER THE DRAW FOR A WEEKEND OF SKIING AT FORBIDDEN PLATEAU
Weekend includes lift passes, lessons and an overnight stay at Port Augusta Motel for two. Enter now at A B C Outdoor Store.
One entry per store visit.
609 YATES ST. Open Thurs. and Fri. 'til 9 384-6522
1-30

Be at the door when this sale starts! Quantities are limited and, at these prices, stock will move fast. Watch for more in-store Red Tag bargains on items too numerous to list

Radio Shack® red tag sale

Sale prices in effect
January 28 to February 9, 1980

save $180 pair

Super buy on speakers!

Famous Optimus®-25's at a fraction of their regular price. 3-way acoustic suspension type for great sound reproduction. 40-2027

99.95 ea. Reg. 189.95 ea.

Sale price on this item expires March 1, 1980

High-performing STA-52B receiver at a whopping 38% saving

Rich sound, good looks combine in this feature-packed AM/FM stereo receiver. 16 watts RMS per channel; FET FM and PLL multiplex; direct coupled amplifiers; stereo reverse switch, and more! Don't miss this chance to upgrade your stereo system. 31-2080

Reg. 259.95 **159.95**

save $100

"New Formula" batteries

Radio Shack
Radio Shack
Radio Shack
9V
STEEL CLAD
STEEL CLAD
23-4
1/2 PRICE!

Reliable, long-lasting New Formula batteries, now at a price you can't pass up! Anti-corrosion contacts; rugged steel cases resist leakage. Stock up for all your battery operated equipment — and don't forget plenty for your children's battery-operated toys!

"C" cell 23-467
Reg. 35¢ each..... 2 for **35¢**
"AA" cell 23-468
Reg. 29¢ each..... 2 for **29¢**
9V rect. 23-464
Reg. 69¢ each..... 2 for **69¢**
"D" cell 23-466
Reg. 35¢ each..... 2 for **35¢**

Radio Shack

Stock up buy a box!

Electronic telephone

Tiny price for a super-small, efficient phone — less than 2 x 2 x 6"! Pushbutton operation works on rotary dial and touch-call services. With connecting cord, modular plug. White.

save $10

43-8004

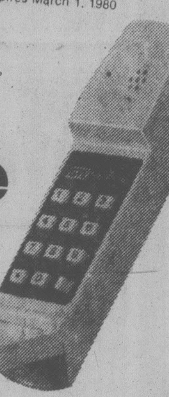

59.95
Reg. 69.95

Stackable stereo cabinet

They interlock — buy several to create your own centre. 27 x 24 x 15-1/2". 42-3010

19.95 Reg. 39.95

---

red tag sale

save $60

AM/FM/phono/stereo 8-track

Clarinette™-95 — everything you need for listening and recording from changer or off-the-air. Complete with speakers. 13-1202

Reg. 379.95 **319.95**

Portable cassette recorder-player

- Deluxe feature-packed Minisette-IV recorder-player
- Special Duofone headphones
- Leather case and harness for complete portability 14-8501

save $55

69.95
Reg. pkg. price 124.95

---

red tag sale

What a buy! 55 watts RMS per channel

Price CUT from '79 catalogue

STA-235B AM/FM stereo receiver with lots of power and exclusive features: Auto Magic™ tuning, Glide-Path® controls and Perfect Loudness™ tonal compensation. 31-2065

299.95
'79 cat. price was 539.95

Auto engine analyzer kit

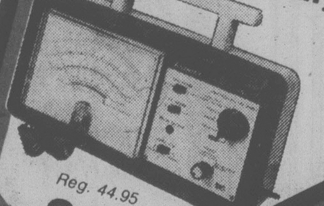

- Performs all electrically based engine tests
- For any 6 or 12VDC pos. or neg. ground 28-4023

save $10

Reg. 44.95
34.95

---

red tag sale

save $40

Reg. 199.95
159.95

REALISTIC®

21-1592

In-dash CB plus AM/FM stereo radio

TRC-471 brings you quality 40-channel CB and pushbutton radio for one surprisingly low price!

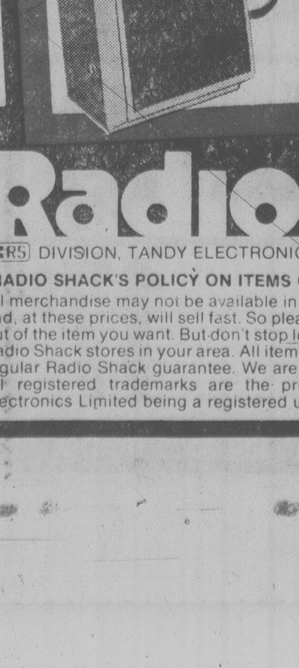

3-channel walkie-talkie

- 100 mW TRC-75
- With Channel 14 crystals
- Rugged die-cast case, wrist strap. 21-175

29.95 ea. Reg. 46.95 ea.

save $17 ea.

Sale price on this item expires March 1, 1980

"IQ" calculator

save $7

Both a regular and a teaching calculator. Teaches how to work out math problems. 60-3010

Reg. 24.95 **17.95**

---

save

60-3019

Micro walkie-talkies

save $10 pair

Small enough to tuck in a pocket... but really get your signal out! Pick up a pair at this terrific saving.

14.95 pair Reg. 24.95 pair

save 50%

Thermometer kit

Electronic indoor/outdoor model for pushbutton indication of temperatures on big 4-1/2" meter. Both Fahrenheit and Celsius scales. Uses 9V battery (not incl.) 28-4007
Reg. 19.95 .... now only **9.95**

save 20%

Radio Shack toque

Pick up one for everyone in the family! Cosy acrylic knit is fully washable. One size fits all. 68-8700.
Reg. 2.49 .... now only **1.99**

Price CUT from '79 catalogue

TR-802 8-track deck

Deluxe record-play stereo deck features Dolby† noise reduction and other "pro" type features. A great stereo add-on. 14-928. 1979 cat. price was 239.95.
now only **139.95**

† TM of Dolby Laboratories Inc.

---

red tag sale

33% OFF

Apple radio
Electronic helmet
Trailer truck
AM telephone radio
Radio Shack

Big selection of toys and games at savings you can't afford to miss!

Stock up now and stow them away for gifts, birthdays, even next Christmas! Wide choice of items featured in our Christmas flyers — come in early for best selection.

Radio Shack

RS DIVISION, TANDY ELECTRONICS LIMITED

RADIO SHACK'S POLICY ON ITEMS OFFERED IN THIS ADVERTISEMENT

All merchandise may not be available in every store — some are clearance items and, at these prices, will sell fast. So please don't blame the manager if he is sold out of the item you want. But don't stop looking — it's worth the hunt... visit all the Radio Shack stores in your area. All items are subject to prior sale. Most carry the regular Radio Shack guarantee. We are not liable for typographical errors.
All registered trademarks are the property of Tandy Corporation, Tandy Electronics Limited being a registered user.

UNIVERSITY HEIGHTS
3870 Shelbourne St.
477-9119

HARBOUR SQUARE
Lower Mall,
910 Government St.
384-6411

MAYFAIR STORE
159-3147 Douglas St.
382-6221

LANGFORD STORE
737 Goldstream Ave.
478-3822

DUNCAN STORE
250 Trunk Rd.
748-2712

master charge
VISA

Politics dictating new downhill site

TORONTO (CP) — Steve Podborski says internal politics won't allow the European-based World Cup ski organization to stage a men's downhill race in North America after the Lake Placid Olympics next month.

"I doubt they'll have a race over here because there's too much resistance in Europe," Canadian downhill ace said at a news conference Tuesday. "The people in Europe have the influence with the World Cup people in decision-making power."

Podborski, 22, of Toronto, and the other members of the Canadian ski team have returned home to make final preparations for the Olympics.

One of the keys to the eventual World Cup committee's decision-making policy — likely to be announced during the Olympic Games at Lake Placid, N.Y. — will be how well Canada's Ken Read is performing.

Right now Read, 25, of Calgary, is the hottest item on the World Cup downhill circuit — winning two straight before finishing second to leader Peter Mueller of Switzerland in the most recent event at Wengen, Switzerland.

With last weekend's men's downhill at Chamonix, France, cancelled because of bad weather, World Cup organizers now are faced with the decision of whether to reschedule that event after the Olympics at another North America site or to return to Europe.

However, with Read's hot streak carrying him to within striking distance of Mueller — 96 points to 81 for Read — the organizers are faced with the possibility that a non-European could win the prestigeous World Cup downill title.

"They keep trying to tell us the cost of bringing the other European skiers not competing at the Olympics back here would be prohibitive," Podborski said at a news conference. "That's a lot of hogwash.

"They're just worried that for the first time there's someone other than a European that has a chance to win a World Cup ski title."

He said the Canadian Ski Association as well as the Canadian skiers have been making waves, trying to get the World Cup organization to hold a downhill race in North America.

There have been several slalom events in North America. One is scheduled for Mont Ste. Anne, Que., Feb. 29-March 1. But the only downhill race so far scheduled for Canada was at Whistler Mountain in British Columbia last spring. The event was cancelled because of inclement weather and lack of safety standards on the course.

CLOVERDALE HARNESS RACING EVERY SATURDAY
BUS DEPARTS 10:00 A.M.
Opposite Prov. Museum
$13.95 all inclusive
CONMAC STAGES
Travel Club 1-23 656-3012

MARLENE INVITES YOU BACK TO THE DRUMMERS
LUNCH
1-25

HOCKEY

American League
Nova Scotia 5 Binghamton 2
Central League
Fort Worth 4 Birmingham 2
Oklahoma City 3 Dallas 1
Western International
Elk Valley 4 Spokane 1
Trail 7 Nelson 5
Quebec Major Junior
Quebec 8 Sorel 2
Trois-Rivieres 5 Shawinigan 2
Ontario Major Junior
Oshawa 6 Niagara Falls 2
London 6 Peterborough 5
Toronto 4 Kingston 4
Alberta Junior
Drumheller 4 Cal Canucks 3
Fort Sask 8 Sherwood Pk 1
B.C. Junior
Bellingham 6 Abbotsford 4
Richmond 10 North Vancouver 5

Golf architect in Hall of Fame

OAKVILLE, Ont. (CP) — Golf course architect Stanley Thompson will be inducted posthumously into the Canadian golf Hall of Fame here on Feb. 1.

Among the prominent Canadian courses he designed were Jasper Park, St. George's in Toronto, Capilano in Vancuver, Banff and Digby Pines in Nova Scotia.

He died in 1952 at age 58.

One-hour Service at no Extra Charge!

One HOUR "MARTINIZING"®
CERTIFIES
THE MOST IN DRY CLEANING

Fresh as a flower in just one hour
8 LOCATIONS TO SERVE YOU
1-30

FOR REAL HOME IMPROVEMENT...
MODERNIZE OR ADD A BATH

SAVE ON T-BIRD
BATH VANITIES

16x20" SINGLE DOOR VANITY WITH TOP
Sturdily constructed white single door vanity with white and gold cultured marble top. Less fittings. #7223.
$59.95

18x24" TWO-DOOR VANITY WITH TOP
18x24" two-door vanity in white with gold trim complete with 19x25" cultured marble top. Less fittings. #7236.
$87.95

18x24" GRANDE VANITY WITH TOP
Constructed of richly stained, hand-rubbed hardwood with decorative wood trim mouldings, and stylish brass metal hardware. Complete with marblemold top. #7249/7265.
$199.95

18x30" GRANDE VANITY WITH TOP
Two-door vanity with same features as above. #7252/7278.
$249.95

A GRADE WHITE TOILET
CSA Approved reverse-trap closet combination, now value priced. #7281.
$49.95

FIBREGLASS SHOWER STALL
Heavy 32"x32" white fibreglass shower stall complete with drain. #7294.
$219.95 Add $20.00 for Gold or Bone. #7304.

PEERLESS SINGLE HANDLE VANITY FAUCET
Single handle washerless bath faucet, complete with Duralac knob handle and 5-year limited warranty. #8600/7317.
$34.95

AJAX JAMESTOWN BATH ACCESSORIES
Choose from a selection of accessories, finished in white and gold. In-stock merchandise only. #1122.
25% OFF Regular T-Bird Prices

THE BIDET
The Bidet, for years a European tradition, is now available at Thunderbird. In addition to after-toilet and feminine hygiene, the Bidet is also convenient for foot bathing and sitz baths. Complete with fittings and vacuum breaker. #7320.
ADD $20.00 FOR GOLD OR BONE. #7333. $264.95

STRONG, DURABLE FIBREGLASS BATHTUB
Fibreglass is warm to the touch, it is strong, durable and easy to maintain. White, Bone or Gold, 34"x60".
Regular $393.95
NOW $349.95

Thunderbird
2929 DOUGLAS STREET
386-2921
HOURS Mon.-Thurs. 8:30-5:30
Fri. 8:30-9:00, Sat. 9:00-5:00
Sun. 10 a.m.-5 p.m.
BRING IN YOUR PLANS OR IDEAS FOR FREE ESTIMATES
PRICES SUBJECT TO STOCK ON HAND. WE RESERVE THE RIGHT TO LIMIT QUANTITIES.
PRICES IN EFFECT THROUGH TO FEB. 5, 1980.
VISA master charge
1-30

FULL MEASURE OF FOOD VALUE FOR YOUR FOOD DOLLAR

LOW COST

Hillside Low Cost, Hillside Avenue
Young's Low Cost, 3888 Carey Road
Deep Cove Low Cost, 10940 W. Saanich Rd.
Quan's Low Cost, Metchosin Rd.
Brown's Low Cost, 230 A Menzies St.
Raynor Low Cost, 3931 Blenkinsop Road
Tamsway Low Cost Metchosin Rd.
Super Low Cost, 899 Esquimalt Road
Wellburn's Super Mart, 1058 Pandora
Lee & Sons Low Cost, 4085 Quadra Street
Willoway Low Cost, 1480 Monterey Ave.,
Superway Low Cost, 2007-2009 Oak Bay Ave.
Lewis Low Cost, 2897 Foul Bay Road

We reserve the right to limit quantities
PRICES EFFECTIVE JAN. 31, FEB. 1 & 2

SCHNEIDER'S #1 BACON lb.	1.49
SCHNEIDER'S # 1 BEEF WIENERS lb.	1.49
SCHNEIDER'S HEAD CHEESE Bowl	1.29
SCHNEIDER'S LUNCHEON MEATS Ham and Cheese, Sliced Ham, Dutch 6-oz. pkg.	69¢
WESTERN FAMILY MARGARINE 3 lbs.	1.69
KRAFT CHEDDAR CHEESE MILD 1 lb.	2.29
KRAFT CHEDDAR CHEESE MED. 1 lb.	2.39
KRAFT CHEDDAR CHEESE OLD 1 lb.	2.49
LIBBY'S PITTED RIPE OLIVES 14 oz.	69¢
HUNT'S TOMATO SAUCE 2 14-oz. tins	85¢
HUNT'S TOMATO PASTE 13 oz.	69¢
DAD'S COOKIES Oatmeal, Coconut, Choc. Chip 450 gr.	1.19
WESTERN FAMILY TEA BAGS 100 bags	1.65
MAXWELL HOUSE COFFEE lb.	3.59
SQUIRREL CREAM OR CRUNCHY PEANUT PUTTER 500g	1.25
LIBBY'S FRUIT COCKTAIL 14 oz.	65¢
LIBBY'S TOMATO JUICE 5½-oz. tins	6 FOR 1.39
LIBBY'S UNSWEETENED PINK GRAPEFRUIT JUICE 48 oz.	1.19
or ORANGE JUICE 48 oz.	1.25
LIBBY'S DEEP BROWNED BEANS With or without pork 14-oz. tin	55¢
LIBBY'S WINE SAUERKRAUT 32-oz. jar	99¢
LIBBY'S KERNEL CORN 12 oz.	49¢
LIBBY'S SLICED BEETS 14 oz.	2 FOR 69¢
LIBBY'S RED KIDNEY BEANS 14 oz., 2 for	2 FOR 89¢
HUNT'S TOMATOES Crushed, Whole, Stewed 14-oz. tins	57¢
KEN-L-MEAL or KIBBLE 10 kg.	6.89
TIDE DETERGENT 6 litres	3.39
DOWNY FABRIC SOFTENER 2 litres	2.39
LIQUID PLUMR DRAIN CLEANER 32 oz.	1.19
LITTER GREEN CAT BOX ABSORBENT 4 lbs.	1.29
MEXICAN CAN. # 1 TOMATOES 2 lbs.	89¢
SNOBOY CAN. No. 1 CELERY each	49¢
CANADA No. 1 CABBAGE lb.	17¢

1-30
FULL MEASURE OF FOOD VALUE FOR YOUR FOOD DOLLAR

Sports of all sorts

New Mexico university investigated

Times News Services

The New Mexico attorney general's office in Albuquerque confirmed Tuesday it is investigating possible point shaving and gambling in connection with the University of New Mexico's 1977-78 basketball team.

The investigation also involves the "participation of some coaches in connection with gambling," said Tim Orwig, a spokesman for Attorney General Jeff Bingaman.

The New York Post reported in Tuesday editions that the investigation involved two games, including a startling upset of the powerful Lobos by tiny Cal State-Fullerton in the 1977-78 NCAA regional playoffs. But Deputy Attorney General Michael Francke, who heads the attorney general's criminal division, said investigators have not limited the investigation to the two contests.

"They are not ruling out any games that have been played as far as point shaving is concerned," he said. "Our investigation does not, however, exclude the Fullerton game."

Cal-Fullerton nipped the Lobos 90-85 in Tempe, Ariz., then went on to the finals of the NCAA regionals in Albuquerque before losing to Arkansas. New Mexico was a 16-point favorite in the Cal-Fullerton game.

★ ★ ★

Another basketball team in trouble is Oral Roberts University in Tulsa, Okla. The school was put on a one-year basketball probation by the NCAA, retroactive to Jan. 7, and is prohibited team from appearing on television or taking part in post-season competition during the one-year period.

"The committee found various violations in this case involving the conduct of the university's basketball program, including the provision of extra benefits to enrolled student-athletes by some former members of the university's basketball coaching staff," said Charles Alan Wright, chairman of the NCAA infractions committee.

★ ★ ★

Elsewhere and otherwise in sports . . .

The scene is set for **Al Davis** to either become Mr. Nice Guy to Oakland Raiders fans or to risk civil war in the National Football League by trying to move the team to Los Angeles. A decision by Davis, managing general partner of the Raiders, is expected no later than next week.

Among those awaiting the decision — besides the Raiders fans — are officials of stadiums in Oakland and Los Angeles and baseball executives who want to see Oakland A's sold and moved to Denver this year.

The 1979 season was the final one under the Raiders' Oakland Coliseum lease and Davis made it clear he was seriously considering a move south.

★ ★ ★

Still with the NFL, the league's payroll for players exceeded $100 million for the first time in 1979. A survey showed that the 1,517 players under contract earned $104.5 million in salary, signing bonuses and roster [illegible] compares to $92.9 million earned by 1,485 players in 1978. The average salary per player in 1979 was $68,893 compared to $62,585 in 1978.

★ ★ ★

ALSO IN FOOTBALL: Wide receiver **Gene Washington**, who spent most of his NFL career with San Francisco '49ers, announced his retirement after a one-year stint with Detroit Lions . . . The '49ers owe **Joe Thomas** $750,000, says commissioner **Pete Rozelle**, but San Francisco owner **Edward DeBartolo Jr.** says he's not ready to pay. Rozelle's ruling in favor of Thomas, fired last year as general manager of the '49ers, will be appealed, DeBartolo said . . . The owner said Thomas had broken terms of his contract with the '49ers and should not be paid off for the years remaining . . . British Columbia Lions' veteran offensive tackle **Larry Watkins**, 31, is another who has announced his retirement . . . Defensive secondary coach **Gene Gaines** is expected to sign a new two-year contract, ending speculation that he will leave Montreal Alouettes . . . Linebacker **Dan Bass**, Michigan State University's most valuable player last season, has signed a multi-year contract with the Toronto Argonauts . . . Offensive line coach **Walt Posadowski** has ended a three-year tie with Saskatchewan Roughriders and is expected to join Calgary Stampeders.

★ ★ ★

Everybody's into the act with the Canadian Soccer Association spearheading the rear-echelon effort to ensure a good showing by Canada's national side in World Cup preliminary round games this year.

The CSA announced that all three North American League clubs — NASL champion Vancouver Whitecaps, Edmonton Drillers and Toronto Blizzard — have agreed to the formation of a Soccer Canada Committee.The committee's aim will be to present the best possible team for World Cup preliminary round games against the United States and Mexico in October and November.

The CSA has negotiated a schedule that would not conflict with the NASL season. The three NASL clubs, meanwhile, have agreed to release players selected to the national team and to continue to pay those athletes while they are competing for Canada.

★ ★ ★

ALSO IN SOCCER: **Dennis Tueart**, New York Cosmos' high-scoring but injury-prone forward, may be sold back to his former team in England, according to reports in New York . . . Cosmos paid a then-record $485,000 for his transfer . . . Now Manchester City is reported to have offered the Cosmos about $250,000 for the return of Tueart, 30 . . . **Eckhard Krautzun**, former coach of the Whitecaps, has been named head coach of Houston Hurricane . . . Krautzun, 39, who coached the Whitecaps in 1976 and 1977, replaced **Timo Liekoski**, who resigned to join Edmonton Drillers . . . West German soccer coach, **Hennes Weisweiler** of FC Cologne has announced he will join New York Cosmos at the end of this season . . . He flew to Paris today to sign a three-year contract worth $405,000 a year.

★ ★ ★

IN BOXING: **Rocky Davis**, just two months short of his 51st birthday, will make a boxing comeback this weekend . . . He's competing in the 1980 Dayton (Ohio) Golden Gloves tournament . . . A maintenance man in a factory, he hasn't boxed competitively since 1962 . . . Why would he try it now at such a ripe age? "A friend of mine, who is a weightlifter and is entering the Gloves, made some remarks about me in the gym. I figured, what the heck." . . . **Ramon Ranquello**, the World Boxing Association's eighth-ranked light-heavyweight, has been arrested on kidnapping and assault charges in Union City, N.J. . . Ranquello, scheduled to meet former WBA champ **Mike Rossman** in Atlantic City on Feb. 24, was arrested early with a friend after the two were alleged to have assaulted and then kidnapped **Javier Lopera** because they believed he was going to leave the country without paying back a loan Ranquello had co-signed for him.

★ ★ ★

IN SKIING: National coach **John Ritchie** of Grand Forks said Canadian downhillers will have a better chance of getting into the medals at the Winter Olympics next month if course conditions are icy . . . "Icy conditions at Lake Placid would be just fine with me. Icy conditions make it a much more fair race for the good skiers." . . . "That eliminates worries about equipment that much more. If it's soft snow, then equipment can be a major factor that you hope you don't have to deal with."

ASKING to be traded because of contract disagreement is Houston Oilers' quarterback Dan Pastorini (above). He wants to go to Denver, Oakland, San Francisco or Los Angeles. Pastorini, who has completed the first two years of a six-year contract, coach Bum Phillips and owner K.S. (Bud) Adams were not available for comment.

Canadian at Penn

PHILADELPHIA (AP) — Doug Clark, a native of Toronto and a veteran of Canadian national and international rowing competition, has been appointed assistant heavyweight crew coach at the University of Pennsylvania. Clark, 41, had been head coach of the Woodstock, Ont., Rowing Club.

Don's Flyer fling helps Wheaties

Experience pays off — even if it is only short-lived!

Don Gillen found that out Tuesday night when he returned from his brief National Hockey League career to score three goals, including the winner, to lead Brandon Wheat Kings to a 7-5 victory over Regina Pats in a Western Hockey League game before a crowd of 2,506 in Brandon.

On Sunday night, Gillen was picked up for an NHL game and scored what proved to be the winning goal as Philadelphia Flyers edged the Oilers 5-3 in Edmonton. The native of Dodsland, Sask., was drafted fourth by the Flyers but didn't make the club and because he was only 19 was returned to the Wheat Kings.

The win, eighth in a row for the Wheat Kings, put them two points ahead of Lethbridge Broncos in the East Division and kept them within four points of the Medicine Hat Tigers.

Tigers thrashed New Westminster Bruins 9-2 and Calgary Wranglers whipped Seattle Breakers 9-1 in the only other Western Hockey League games played Tuesday night.

In Brandon, Gillen broke a 5-5 tie when he fired a hard shot over the shoulder of Regina goalkeeper Darren Wilcox at 8:43 of the final period.

He made it 7-5 four minutes later when he put the puck in during a goalmouth scramble.

Regina controlled much of the play, though, firing 41 shots at Brandon netminder Scott Olson in the first two periods. He made a total of 52 saves while Wilcox and Regina's starting goaltender Bart Hunter combined for a total of 38 saves.

★ ★ ★

Western Division	G	W	L	T	F	A	P
Victoria	47	34	13	0	229	141	68
Portland	47	32	14	1	243	195	65
Seattle	47	19	27	1	191	253	39
New West	46	4	41	1	154	266	9
Eastern Division							
Calgary	46	33	12	1	257	181	67
Regina	46	30	16	0	287	200	60
Medicine Hat	50	25	22	3	221	225	53
Brandon	49	24	24	1	214	239	49
Lethbridge	48	22	23	3	230	211	47
Billings	49	23	25	1	229	202	47
Saskatoon	45	18	24	3	207	223	39
x-Great Falls	28	2	25	1	73	186	5

x-Great Falls folded.

Tonight's Games

New Westminster at Lethbridge
Victoria at Portland

SEATTLE (1) — John Neeld; CALGARY (9) — Kelly Kisio 2, Ray Cote 2, Clint Fehr, Glenn Merkosky, Greg Chudiak, Don Keller, Garry Slezak. Attendance: 1,928.

NEW WESTMINSTER (2) — Larry Melnyk, Anthony McMurchy; MEDICINE HAT (9) — Ken Solheim 2, Brent Kiessig, Steve Tsujiura, Curt Broadhead, Derek Davis, Stuart Wenaas, Tom McGillivary, Kevin Ginnell. Attendance: 1,891.

REGINA (5) — Doug Wickenheiser 2, Bill Ansell 2, Mike Blaisdell; BRANDON (7) — Don Gillen 3, Dave MacDonald 2, Steve Patrick, Dave Chartier. Attendance: 2,506.

Toronto back looking south

OTTAWA (CP) — The Journal says Toronto Argonaut slotback M. L. Harris has bought his contract from the Canadian Football League club in the hope of catching on with either Cincinnatti Bengals or Minnesota Vikings of the National League.

Harris, who caught 46 passes last year for Toronto, was a favorite with Forrest Gregg, who jumped the Argos at the end of the season to take over as Cincinnati coach.

Owens discharged but under treatment

TUCSON, Ariz. (AP) — Former Olympic track star Jesse Owens was discharged from hospital Tuesday after undergoing tests and treatment for cancer of the left lung, a hospital official said.

Owens was admitted to the University of Arizona health sciences centre Jan. 23. Curtis Foley, administrative co-ordinator, said Owens was in good spirits when he was discharged to return to his home near Phoenix.

Owens is to commute to the hospital to continue chemotherapy treatments. His physician, Dr. Stephen Jones, said Owens was first admitted to hospital in Chicago on Dec. 12 after experiencing shortness of breath.

Jones said Owens has a tumor in his left lung, which is inoperable because of its location.

Mercury 1980
Rugged Outboard Motors with top performing capabilities

You'll find fuel economy and top engine performance in Mercury 1980 Outboard Motors. 7.5 H.P. and 9.8 H.P. are 2 cylinder motors with full gear shift of forward, neutral or reverse. Complete with 5 gal. tank. 4 H.P. is a 1 cylinder motor with full gear shift and 5 gal. tank. 3.6 H.P. is 1 cylinder with 1 gear. Motor turns a full 360°, with built-in gas tank. Regular Shaft Only.

3.6 H.P. EACH 498.00
4.5 H.P. EACH 649.00
7.5 H.P. EACH 859.00
9.8 H.P. EACH 959.00

WOODWARD'S SPORTING GOODS

Woodward's
The Store That Has It All!

Woodward's Mayfair, phone 386-3322. Store Hours: 9:30 a.m.-5:30 p.m. Monday, Tuesday and Saturday. Evening shopping Wednesday, Thursday and Friday nights 'til 9:00 p.m.

DID YOU KNOW
We have abortion on demand

Yet only 16% of women and 23% of men want abortion on demand (1978 Canadian Gallup Poll). Less than 2% of abortion requests are turned down by most hospital committees.
The Liberal, P.C. or N.D.P. Parties have no intention to give unborn babies protection. It is time the majority was no longer silent.
Don't elect a pro abortion party.

Vote for Life
VOTE
Dr. Ney Philip Gordon Independent ☒
Join our campaign 3142 Cedar Hill Rd. 595-5321
Inserted by the Campaign Life Committee

CHOCOLATES 'n GOLD

Also Exquisitely Crafted TRI-COLOR 14Kt. Pieces

from
SAKS FOURTH AVE.
10 & 14 KT GOLD CHAINS DIRECT FROM ITALY.
Dozens of styles — Ladies' and Men's at Super Importer Prices !
30% off all

BE OUR VALENTINE
Moirs "Pot of Gold"
Chocolates with each purchase (Supply limited)

VALENTINE SPECIAL!
A beautiful 14 kt. gold 20" fine serpentine chain necklace from Italy. $59.95
(while quantities last)

Courtyard Inn's
'Conference Room'
850 Blanshard Street, Victoria
Telephone (604) 385-6787
JANUARY 30 - FEBRUARY 3
Wednesday - Sunday
Hours: 10 a.m. - 8 p.m.
Bank cards and personal cheques welcome.

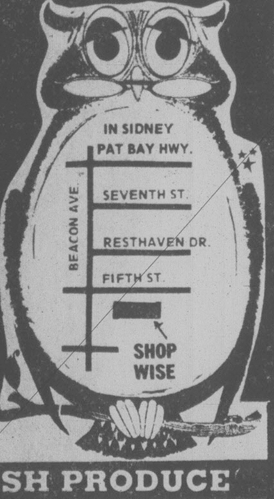

SHOP WISE
BEST FOOD BUYS!
Prices effective Thurs., Jan. 31, to Sun., Feb. 3
9819 5th STREET SIDNEY
MON. FRI. 9-9
SAT 9-6
SUN 10-6
FRESH QUALITY MEATS — OUR SPECIALTY
We reserve the right to limit quantities

CANADA GR. A STANDING RIB ROAST 2.09 lb.
CANADA GR. A BEEF RIB STEAK lb. 2.37
CANADA GR. A CHUCK STEAK lb. 1.69
CANADA GR. A BEEF CROSS RIB ROAST 1.67 lb.
BURN'S CAMPFIRE BACON lb. 99¢
BURN'S REG. WIENERS 1-lb. pkg. 99¢
ONTARIO MEDIUM CHEESE lb. 1.85

FRESH PRODUCE
CANADA No. 2 POTATOES 15-lb. bag 89¢
CANADA No. 1 FRESH CELERY lb. 27¢
B.C. ANJOU PEARS 3 lbs. 1.00
SNOBOY GRAPEFRUITS 6 for 99¢

BADER'S SPECIAL ASSORTMENT COOKIES 2-lb. box 1.69
PALMOLIVE LIQUID DETERGENT 24 oz. 1.09
VIVA TOWELS 2-roll pkg. 1.09
TETLEY TEA BAGS 144's 2.69
BUTTERCUP BREAD White or Brown 24 oz. 2/1.39
DUNCAN HINES COOKIE MIX Choc. Fudge, Oatmeal — 17 oz. 1.15
CHIPITS CHOCOLATE CHIPS 1.49
QUENCH FLAVOURED CRYSTALS 4x3¼ oz. 89¢
TASTERS CHOICE INSTANT COFFEE 8 oz. 5.49
ARDMONA PEARS in pear juice — 28 oz. 89¢

SAVE SAVE
IMPERIAL MARGARINE 3-lb. pkg. 1.89
SHOP WISE
PACIFIC EVAPORATED MILK 385 ml 2/89¢
SAVE SAVE
MEDDO BELLE MEDIUM CHEESE 10% OFF
SHOP WISE
A.B.C. DETERGENT 6 litre box 1.99
SAVE SAVE

GOLDEN YUAN CHOW MEIN NOODLES 6 oz. 2/89¢
JULIA PINEAPPLE Crushed only — 19 oz. 59¢
TIP TOP MIXED NUTS 350 g 1.49
GOLDEN VALLEY MARMALADE Seville Orange — 24 oz. 1.09
TONE BAR SOAP Bath size 2/89¢
SCOTT NAPKINS 180's 1.09
CUT-RITE WAX PAPER 100' refill 67¢
CUTCHER SMALL SHRIMP 4 oz. 1.79

FROZEN FOODS
SWANSON FROZEN MEAT PIE 8 oz. 55¢
McCAIN FROZEN 5" SUPREME PIZZA 17 oz. 1.79
McCAIN FROZEN GREEN PEAS 2 lbs. 77¢

Be Prepared to Spruce Up for Spring at These Great Savings!

Wheel Barrow, 2½ cu. ft. SALE 20.99
4 Cu. Ft., economy model. SALE 47.99

Insecticide and Fertilizer Sprayer has dial for automatic blending. SALE 11.99

Green Leaf 4 Cu. Ft. "Sunshine" Peat Moss improves soil texture. SALE 7.99

20" Fertilizer Spreader, SALE 24.99
C.I.L. Moss Killer, 20 kg. SALE 4.99

Eden Aluminum Greenhouse, approx. 6'×8'. SALE 649.00

Steer Manure composted, organic fertilizer. 10 kg. SALE 1.99

Chateau Barn Style Garden Shed, hot dipped galvanized, baked-on finish. Rust resistant. Ball bearing, nylon door rollers. Unassembled. SALE 599.99

C.I.L. Super Latex Flat Enamel, SALE, Gal.	18.99
Super Latex Semi-Gloss Enamel, SALE, Gal.	20.99
Ciltone Alkyd Semi-Gloss Enamel, SALE, Gal.	20.99

Accent Colors 3.00 Gallon extra.

WOODWARD'S HARDWARE & PAINTS

Woodward's
The Store That Has It All!

Woodward's Mayfair, phone 386-3322. Store Hours: 9:30 a.m.-5:30 p.m. Monday, Tuesday and Saturday. Evening shopping Wednesday, Thursday and Friday nights 'til 9:00 p.m.

Machete-grabber found not guilty

A young East Indian who grabbed a machete after he was kicked in the groin by a white stranger said in county court Tuesday he was "so scared I didn't know what to do."

Judge E.J.C. Stewart found Jasjit Singh Gill not guilty of a charge of being in possession of a dangerous weapon at 1:40 a.m. on a downtown Victoria street last May 12.

"One look at the exhibit convinces me this was an offensive weapon and a very dangerous one at that," Stewart said.

But he found reasonable doubt as to its purpose in the hands of the accused.

Gill said he was riding in a small station wagon with friend Manjit Singh Giri when a red station wagon with six white occupants began following.

"They called us blackheads and hindus and some other names," Gill said.

When the other car forced Giri's car to stop on Blanshard near Fort, four of the white persons came toward them, beer bottles in hand, Gill told the court.

"They come to me and we get out of the car and the guy kicked me.

"I see Giri getting a baseball bat out of the car. I saw the machete and I took it."

At that point the two men coming for him ran off and got back into their car, which apparently left the scene just before police arrived.

Gill said he put the machete back in Giri's car, and Constable Robert Stephen said he saw Gill in the act of placing the weapon behind the driver's seat.

The white men had run to the opposite side of the street to get in their car, Gill said.

Stephen said he got out of the police van and asked Gill what he was doing with the machete. The accused denied any knowledge of such a weapon, he said.

But in court Gill said he had been too frightened to know what to do.

Stephen said he went to the car and recovered the machete, which had a heavy, 14-inch blade with a sharp edge.

The constable said he had seen Gill standing with it in his hand in the southbound lane of Blanshard.

Constable Dan Parker said he saw Giri standing even closer to the middle of the street as the police van pulled up. Both were arrested.

When they were being booked, said Constable David Thornley, Gill said words to the effect, "some white guys pulled us over and called us Hindus. That made us mad because we are Sikh."

Defence counsel William McElmoyle in asking for a not guilty finding by the court cited law recognizing the use of a weapon for purposes of self-defence.

A Little Sunshine...
"What'll it be this week, Dear... furnace oil – or food?"
© NELSON DEWEY '80

"Have Sunshine in Your Home All Year 'Round."

A FULL 10% DISCOUNT ON ALL PRODUCTS 'TIL FEB. 15! CALL NOW!

SUNSHINE GLASS & ALUMINUM LTD. INSULATION LTD.
2518 Estevan
595-1342

Smith backs student tours of Russia

A boycott of the Moscow Olympic games and cultural tours of the Soviet Union will only heat up the cold war springing from the Soviet invasion of Afghanistan, Education Minister Brian Smith said Tuesday.

Smith said he can see no reason why B.C. students should be prevented from going on the cultural tours of the Soviet Union they have planned for some time and prepaid.

"It would be a tragedy if they weren't able to continue with that trip unless there is some danger to their security which doesn't seem apparent at this stage," Smith said in an interview.

"I don't agree either that because you don't like something the Soviet Union is doing in Afghanistan — which I don't — that the way to counter that is to simply go and boycott the Olympic games and stop all cultural tours.

"The way I see that is that it intensifies the cold war and doesn't bring about resolution of tension but I don't want to inject myself into an international issue," he said.

"I see it very simply that a number of students have paid for a non-refundable cultural trip to the Soviet Union in March and I will certainly move heaven and earth with the external affairs department to see that they are able to take that trip."

Students from Stelly's secondary school in Central Saanich and Prince George have paid $1,200 each for tours of the Soviet Union during the Easter break.

Coroners finally get paid

B.C. coroners paid on a fee-for-service basis are receiving their first pay cheques in months, Vancouver district coroner Harold Murphy said Tuesday.

The money to pay the 135 fee-for-service coroners was made available about 10 days ago by a cabinet-issued $750,000 special warrant.

Victoria coroner Edmond Jorre de St. Jorre, who received his cheques last week, said he went three months without being paid and he hopes it doesn't happen again.

A reorganization of the coroner's branch of the attorney-general's ministry led to depletion of its budgeted funds and it took time for the government bureaucracy to approve the extra expenditure.

Island Saw Co.
617 Chatham Street 385-5500

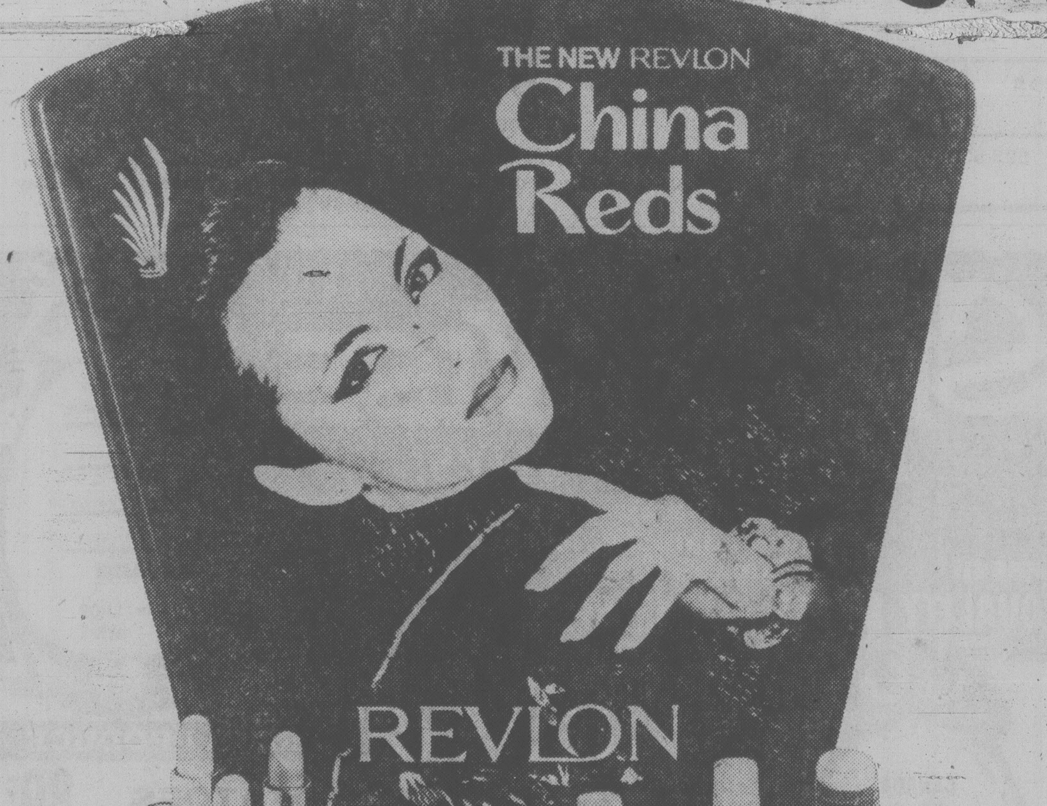

Introducing

China Reds

Mystery. Allure. Colors only China could inspire. Only Revlon could create. Shades rich and polished as precious lacquers. For eyes, cheeks, lips & nails.

The China Reds Collection includes:

Super Lustrous Cream-On Eyeshadow in Crystal Sand, China Jade, Shiny Grey, Icy Turquoise. **EACH**	3.95
Face Gleamer in Red Coral, Cinnamon. **EACH**	4.95
Moon Drops Creme Lipstick in China Red, China Coral. **EACH**	3.25
Frostlings Lipstick in China Bronze. **EACH**	3.25
Creme Nail Enamel in China Red, China Coral. **EACH**	2.75
Super Crystalline Nail Enamel in China Bronze. **EACH**	2.90

WOODWARD'S COSMETICS

Woodward's
The Store That Has It All!

Woodward's Mayfair, phone 386-3322. Store Hours: 9:30 a.m.-5:30 p.m. Monday, Tuesday and Saturday. Evening shopping Wednesday, Thursday and Friday nights 'til 9:00 p.m.

It's time to write that

Love Letter

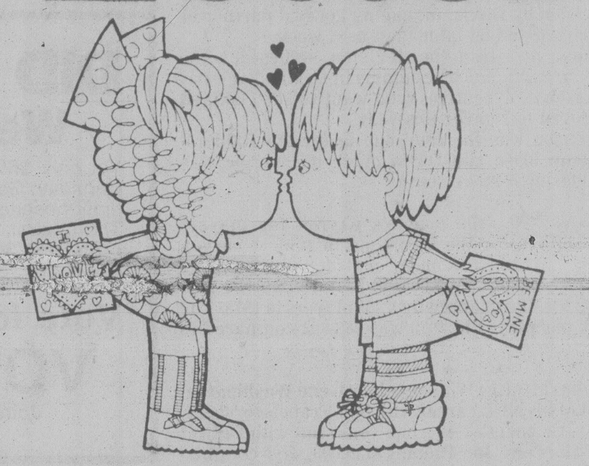

Make your love letter very special this year . . . for as little as $1.50 put it in print! Take this opportunity to give your sweetheart a Valentine message in the classified columns of this newspaper. Express your feelings in print—your love will be delighted!

Here are a few sample messages to inspire you:

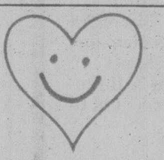

OUR SHIP WON'T BE LOST AT sea for want of tar and rudder, for if you love me as I love you, you'll not lose me to another.

ROSES ARE RED, AND OUR love is true, We are so happy that we have you.

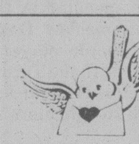

LOVE IS FOR THE BIRDS. TO an old hen from an old cock.

ROSES ARE RED, TREES ARE green, you are the sweetest woman I have ever seen.

I LOVE YOU NOW, I LOVED you then, I'll love you when I'm a hundred and ten.

MAIL THIS COUPON TODAY to
VICTORIA PRESS CLASSIFIED AD DEPT.
2621 DOUGLAS ST., VICTORIA, B.C.

SEND A CHEQUE OR MONEY ORDER TO THE ADDRESS ABOVE, ALLOWING SUFFICIENT MAILING TIME FOR YOUR MESSAGE TO REACH US BY FEBRUARY 8th.

OR IF YOU PREFER — PHONE IN YOUR MESSAGE
386-2121

Please publish my message below in your Valentine feature on February 14th.

If you wish, your message to a loved one can include any of the special illustrations shown below. Simply choose one by circling the number and add the cost of your illustration to the cost of your message. If you desire a red illustration, add a color cost of $3.50 to the total cost.

My Valentine's Day message: 10 Words Minimum

COST 15¢ per word (minimum 10 words) + illustration (if desired) + color (if desired) = TOTAL

NO. 1 $4.90

NO. 2 $3.50

NO. 3 $7.00

NO. 4 $8.40

NO. 5 $12.60

SEND CHEQUE OR MONEY ORDER FOR
$.....................
NO REFUNDS.

Name ....
Address ....
City ....
Postal Code ....
Phone ....

VICTORIA TIMES
THE DAILY COLONIST

Before the judge

Judge Blake Allan remanded a 17-year-old until Feb. 11 for sentencing after he pleaded guilty in provincial court Tuesday to being unlawfully in a dwelling house.

Daryn Andre Wybert, 1370 Lyall, entered the plea after being denied bail Monday.

Crown counsel Richard Law said a couple returning to their Nelson Street home in Esquimalt last Saturday from a trip to Reno saw a light go off in a room as they were about to enter. They discovered Wybert hiding in a bedroom closet and asked him what he was doing there. Wybert said he was a friend of the landlord's and was checking out the house for him.

The landlord was phoned and, while stating that he knew the Wybert family, denied authorizing Wybert to check the house.

Wybert told Esquimalt police he saw the rear door open and decided to check the windows.

Law listed a number of previous convictions for Wybert as a juvenile, resulting in at least five, six-month probations and one suspended disposition.

"You've been given all kinds of opportunities," Allan told the youth. "You've been given probation time after time after time."

The judge ordered a pre-sentence report for the sentencing date.

* * *

A 20-year-old man was fined $150 for a Dec. 2 incident involving another driver.

Oresto Michael Panacui, CFB Work Point, pleaded guilty to assaulting 43-year-old Jaswant Singh, causing bodily harm.

Law said Singh was driving south on Government and was stopped for a red light when Panacui, who was going east on Johnson, made a left turn and stopped near Singh. The two men had words, Law said, and Panacui struck Singh near the left eye.

Panacui said Singh appeared to be in a daze and began going through the red light, stopping his car in front of Panacui's. Panacui said he was forced to swerve around Singh, cutting off a vehicle to his right. He said the argument involved foul language on Singh's part.

After handing out the fine, Allan observed, "I can see you're not too happy with this result.

"You caused it."

* * *

A 22-year-old man who pleaded guilty to two of four counts of false pretences was remanded until next Tuesday for sentencing.

Franklin Herbert Warren, 252 Gorge Road East, admitted passing a worthless check at Eaton's on Dec. 21 and at Woolco Pharmacy the next day.

Court was told Warren opened an account Dec. 21 at the Canadian Imperial Bank of Commerce, 2925 Tillicum, without a deposit, received checques, and went to Eaton's, where he paid for a $78 pair of women's shoes by cheque.

The next day, Warren went to Woolco Pharmacy, owned by Jack Austin Drugs Ltd., and bought a $58.14 razor by cheque.

Both were returned marked insufficient funds, Law stated.

Defence lawyer Robert Claus said $25 was deposited at the time the account was opened.

After Warren said he was going to leave soon to join his sick father in Ontario, Allan delayed sentencing for one week so that restitution can be made.

* * *

Fined for drinking-driving offences were: Leonard Keith Potts, 25, of 4955 Rocky Point, $750; Kenneth George Mabon, 20, of 3334 Metchosin, $500; Lawrence Edward Wright, 48, of 426A Goldstream, $500; Denis Harvey, 39, of 883 Walford, $450; Anthony Haneveld, 50, of 1245 Lyall, $350; and Derek William Chanin, 17, of 859 Carey, $100.

Chanin also was ordered to perform 100 hours of community service work.

OPENING FEBRUARY 1st/80
COUNTRY WOODSTOVES LTD.
203—3400 Douglas St.
Insert Specialist
3-DAY OPENING SPECIALS

Earth Stove Insert	Reg. $1095	Special $895
Free Heat Machine	Reg. $749	Special $689
Pacific F/P Insert	Reg. $510	Special $460
Woodsman, 24'' Kingsman	Reg. $489	Special $439
24'' Nichol Woodsman	Reg. $579	Special $539
Frontier 26''	Reg. $569	Special $529

Creosote Killer 1 yrs. supply, 16-oz. Reg. $6.95. Special $5.75
Other Savings
OPEN THIS SUNDAY ONLY OPEN 8:50-5:00 DAILY

HOME LIVING SALE Hurry in! Sale ends Friday, February 8th.

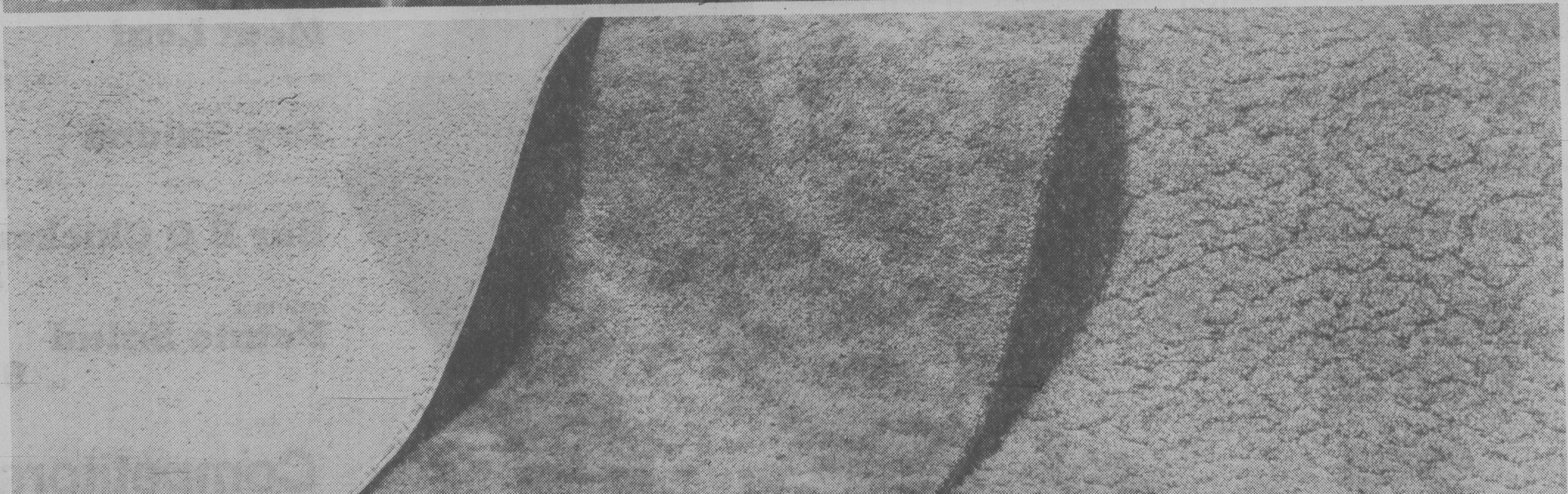

A. Colonial 5 Pc. Dinette Set for family dining by Yu-Go Furniture. Casual dining should be just that. Casual. Informal. And your dining decor should reflect that mood. A tasteful way to transform your dining area into a charming setting is with this 5 pc. suite that glows with a warm maple finish, so easy to live with, so easy to care for. Set consists of 40" table with two leaves, plus four mates' chairs. Take advantage of these savings now!

B. Amaretto Broadloom in 100% DuPont nylon pile with dura-set spectra colors in eight beautiful shades. This Saxony plush broadloom has a frosted look and cloud-like effect done with multi-tak. You'll find it very easy to maintain and resists shading. For added stability it has jute backing. Approx. 12′ (3.66m) wide.

C. Afterglow Broadloom is a low profile velour plush carpeting. The frosted spectra color technique adds class and richness, while its soft 100% nylon pile confirms luxury looks and performance. Plus dura-set yarn for pinpoint definition and high density foam back. Approx. 12′ (3.66m) wide.

D. Crescent Valley Broadloom is a hard-wearing, do-it-yourself broadloom in a high/low loop style. The tone-on-tone shades hide crush marks and make cleaning so much easier. Foam rubber backing needs no extra underpad. Choose from eight super shades. Approx. 12′ (3.66m) wide.

SALE 399.00 WOODWARD'S FURNITURE
SALE SQ. YD. 13.99
SALE SQ. YD. 11.99
SALE SQ. YD. 6.49 WOODWARD'S FLOOR COVERINGS

Woodward's
The Store That Has It All!
Woodward's Mayfair, phone 386-3322. Store Hours: 9:30 a.m.-5:30 p.m. Monday to Saturday. Evening shopping Wednesday, Thursday and Friday nights 'til 9:00 p.m.

Woodward's gets your

Sale

FRASER VALLEY FARMS

Apple Strawberry

jam, 24-fl.-oz. tin

1.15

WOODWARD'S FROZEN

Fish and Chips

24-oz. pkt.

1.39

WOODWARD'S

Cheddar Cheese

Canadian mild, random cuts—per lb.

2.19

FOUR STAR SMALL WHOLE

Carrots

10-fl.-oz. tin

2 for 49¢

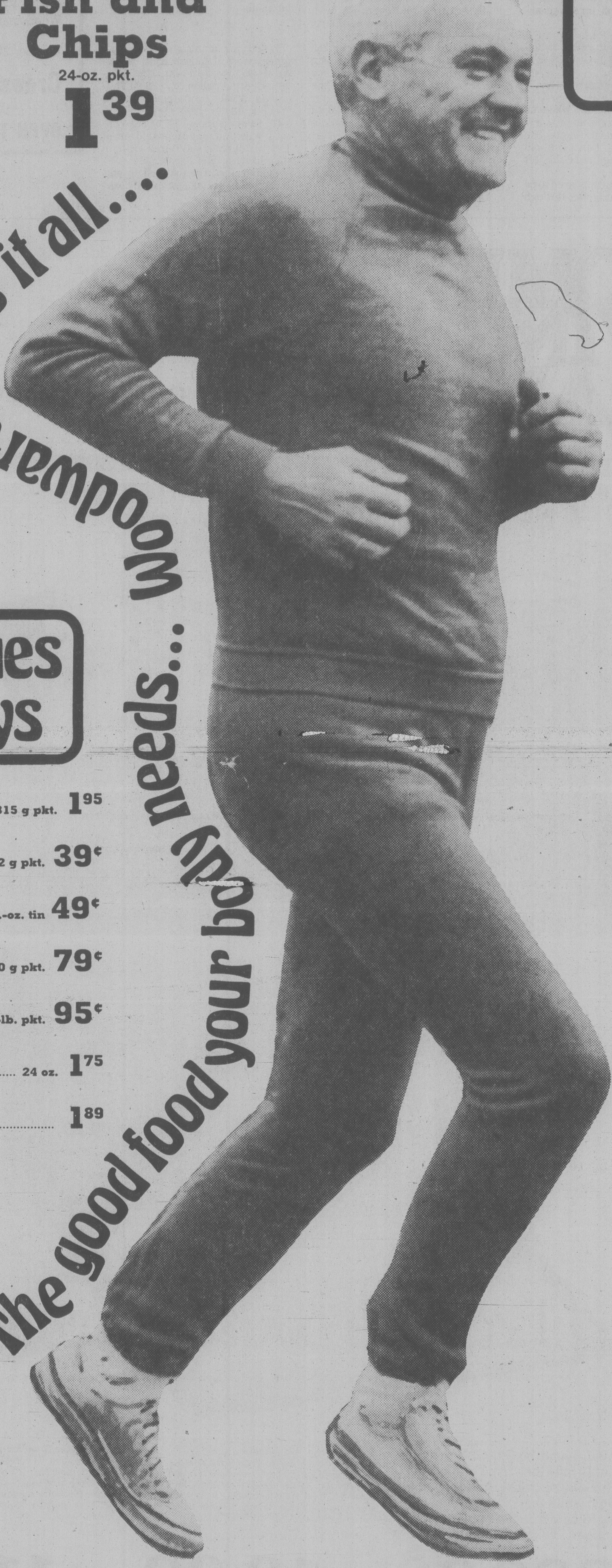

The good food your body needs... woodwards has it all....

Household Values & Grocery Buys

Item	Size	Price
WHITWORTHS **Cheese Cake**	315 g pkt.	1.95
LAWRY'S **Spaghetti Sauce** plain or mushroom	42 g pkt.	39¢
HUNT'S **Tomato Paste**	13-fl.-oz. tin	49¢
BIG G **Cherrios**	300 g pkt.	79¢
HIGHLINER FROZEN **Mackerel Fillets**	1-lb. pkt.	95¢
NESTEA **Iced Tea** Reg. or Tropical	24 oz.	1.75
LITTLE DIPPER **Instant Chocolate** 2-lb. bag		1.89

TRADITION

Nabob Coffee

1-lb. bag

2.99

WESTVALE FROZEM

Broccoli or Cauliflower

in cheese sauce, 10-oz. pkt.

89¢

GRAIN FED BONELESS

Rump or Bottom Round

roasts, Canada A

lb. **2.59**

Lamb

Item	Unit	Price
FROZEN NEW ZEALAND SEMI BONELESS **Lamb Legs** whole, 3 to 4 lbs. average	lb.	1.99
FROZEN NEW ZEALAND **Lamb Chops** double loin	lb.	2.79
FROZEN NEW ZEALAND **Lamb Shoulders** square cut	lb.	1.19
FROZEN IMPORTED **Lamb Shoulders** boneless	lb.	1.59

Deli Buys

Item	Unit	Price
FREYBE'S BAVARIAN **Meat Loaf** sliced	lb.	2.99
VANCOUVER FANCY **Dry Salami** sliced	lb.	3.39
WHOLE COOKED **Bar B Q Chickens**	lb.	1.89
FRESH MADE **Potato Salad**	lb.	95¢

Competitors' COUPONS

When our competitors issue a coupon on a product we carry, we will give you the full coupon value when you buy that product at Woodward's Food Floor

LIQUID

Joy Detergent

24-fl.-oz.

1.25

ASSORTED FLAVOURS

Dad's Cookies

450 g bag

1.19

BATHROOM

Purex Tissue

assorted colors, 4 roll

1.09

ASSORTED COLORS

Viva Towells

2 rolls

99¢

budget in shape too!

Our Famous 40 Meat Item Sale is here again with Great Values in everyone's favorites...

GRAIN FED BONELESS
Top Round or Sirloin Tip
Roast, Canada A
lb. 2^{89}

FRESHLY GROUND MEDIUM QUALITY
Ground Beef
lb. 1^{79}

SWIFT OVEN ROAST
Corned Beef
regular or spicy .... lb. 2^{99}

PREVIOUSLY FROZEN IMPORTED
Veal Sirloin Steaks
boneless
lb. 2^{99}

PREVIOUSLY FROZEN PORK
Baby Back Spareribs
lb. 2^{69}

FLETCHER'S FULLY COOKED SMOKED
Picnic Shoulder
whole or shank cut .... lb. 89¢

Smoked

Olympic—Burns—Swift's—Lazy Maple
Side Bacon
sliced .... 16-oz. vacpak, each 1^{48}

BONELESS COOKED—FLETCHER'S—WOODWARD'S—BURNS—SWIFT—CAPTAIN'S CABIN—OLYMPIC—KOHLERS—MAPLE LEAF—SCHNEIDER'S
Dinner Hams
cryovac pieces .... 2^{59}

MAPLE LEAF
Pizza Loaf
6-oz. vacpak .... each 89¢

[illegible] POUCH PAK
Thin Sliced Meats
6 varieties .... still 3-oz. each 69¢

Sausages

OLYMPIC—MAPLE LEAF—BURNS
Pork Sausage
16-oz. tray pak .... each 1^{39}

BURNS—OLYMPIC—MAPLE LEAF
Breakfast Sausage
16-oz. tray pak .... each 1^{35}

SCHNEIDER'S
Mini Sizzlers
16-oz. trays .... each 1^{69}

FLETCHER'S PORK OR BREAKFAST
Skinless Sausage
375g, your choice .... each 99¢

Wieners

FLETCHER'S—WOODWARD'S—OLYMPIC—BURNS—GAINER'S
Skinless Wieners
16-oz. vacpak .... each 1^{19}

FLETCHER'S—WOODWARD'S—GAINER'S—BURNS—OLYMPIC
Beef Wieners
16-oz. vacpak .... each 1^{39}

FLETCHER'S—OLYMPIC
Bar B.Q. Franks
lb. 1^{25}

SCHNEIDER'S WIENERS
Big Reds
16-oz. vacpak .... each 1^{59}

Cut-it yourself & Save...

We will show you how to cut, wrap and freeze your own roasts and chops.

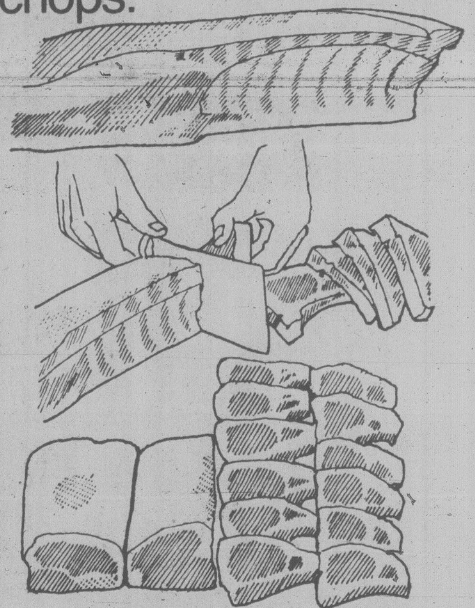

FRESH WHOLE OR HALF
Pork Loin
You cut and save
lb. 1^{39}

Chicken

FROZEN B.C. GROWN TRAY PAK
Frying Chicken
breasts, thighs, drums .... lb. 1^{29}

FROZEN B.C. GROWN
Fryer Wings
3-lb. bags .... lb. 79¢

FROZEN B.C. GROWN FRYER
Legs or Breasts
3-lb. bags .... lb. 99¢

SCHNEIDER'S BREADED & COOKED
Bucket of Chicken
2-lb. unit .... each 3^{79}

Poultry

FROZEN NORTHERN BRAND
Geese
10-14 lbs., Canada A .... lb. 1^{48}

FROZEN WOODWARD'S
Roasting Chicken
5 to 7 lbs., Canada A .... lb. 1^{19}

SCOTT BRAND BONELESS FROZEN
Turkey Roasts
all white .... lb. 3^{49}

PREVIOUSLY FROZEN
Turkey Drumsticks
lb. 65¢

Seafood

PREVIOUSLY FROZEN
Cod Fillets
lb. 1^{79}

WHOLE HEAD-OFF FROZEN
Pink Salmon
lb. 2^{09}

PREVIOUSLY FROZEN
Sole Fillets
lb. 2^{69}

PREVIOUSLY FROZEN SMOKED
Herring Fillets
lb. 1^{89}

Convenient

EVAPORATED
Carnation Milk
385-ml tin .... 2 for 89¢

CARNATION
Coffee-Mate
16-oz. jar 1^{65}

CARNATION
Instant Breakfast
10-env. pack 2^{49}

WOODWARD'S SPECIAL BLEND
Instant Coffee
10-oz. jar 5^{29}

WOODWARD'S SUPREME
Jelly Powder
all flavours .... 3-oz. pkt. 2 for 35¢

Fresh Produce & Fruit

FRESH CALIFORNIA GROWN
Fancy Lettuce
Romaine Red — Butter Lettuce, Green Leaf Lettuce
2 for 69¢

GRADE CANADA No. 1
Celery
large size, each
65¢

B.C. GROWN GRADE CANADA No. 1
Cooking Onions
5-lb. bag
55¢

B.C. GROWN FRESH
Mushrooms
brown and white
per lb. 1^{18}

Bakery

WOODWARD'S OWN
Date Bran Muffin
serve warm .... pkg. of 6 89¢

WOODWARD'S OWN
Homestyle Bread
made with 100% Whole Wheat .... 454g 59¢

Woodward's

Personal Shopping Jan. 30th to Feb. 2nd
We reserve the right to limit quantities.

SHOP EVENINGS
Wednesday, Thursday and Friday nights 'til 9:00 p.m. Shop Monday, Tuesday and Saturday, 9:30 a.m.-5:30 p.m. at Woodward's

Crossett wins EDC posting

Half a dozen names were bandied around by city council Tuesday, but in the end aldermen nominated plumber's union official Ivan Crossett by a 6-3 vote to represent Victoria on the reorganized economic development commission.

Crossett, who served on the old commission founded by Victoria in 1977, was Ald. Frank Carson's suggestion. He also named Jim Warr of B.C. Forest products Ltd., another veteran on the commission.

But council learned Warr has already been appointed as a member at large, so aldermen voted for Crossett.

The Capital Regional District had asked for two names, so council agreed to send in the other names that came up for consideration at its caucus meeting.

Ald. Bob Wright wanted someone from council to be chosen, and suggested Carson and Ald. Ron McKenzie, but he was overruled when Mayor Bill Tindall said the CRD wanted non-elected people on the commission.

Two women were proposed by Ald. Gretchen Brewin, the only woman on city council. Her nominees were Ellen Godfrey, who has a publishing business here, and civil servant Eileen Caner.

McKenzie suggested realtor Rob McAdam and Doug Webb, who runs Fun City in Saanich, was another suggestion.

Mayors coming Dutch

Mayors from Quebec and their mates may be invited by city council to Victoria again in the cause of national unity, but only if it doesn't cost too much.

The suggestion of former mayor Richard Wilson to duplicate the successful 1968 visit of some 140 mayors and spouses was debated at city council's informal caucus meeting Tuesday.

But aldermen wanted to make sure the city wouldn't be paying air fare and hotel bills. Mayor Bill Tindall said the visitors would pay their own transport and hotel bills.

Some might stay with local politicians, however, as they did last time.

Transit options truly taxing

Nobody likes any of the five tax options available to pay for the Capital Regional District's share of the transit operating deficit but the three-cent-a-gallon gas tax is the least objectionable, city council decided Tuesday.

"Which tax are you in favor of imposing?" was the unwelcome issue aldermen tackled as they wandered through a debate on a gas tax, a property tax, sales tax hike or an electricity surcharge.

The informal monthly caucus meeting decided to tell the CRD that Victoria wants to go with the gas tax, as originally agreed last year.

Neighboring Esquimalt recently proposed a special sales tax increase for the capital region.

But Ald. Bill McElroy said the soonest that could legally be imposed would 1981 because several provincial statutes would have to be amended by the legislature.

Outlying areas of the CRD now poorly served with buses — or not at all — have objected to the gas tax, and have proposed a two-mill property tax increase.

That would produce about $700,000 in the city, but Mayor Bill Tindall was strongly opposed to this measure.

On top of the school mill rate increase for 1980, this additional two mills "will drive some people out of their houses," he said.

Ald. Bob Wright said demands for improved bus service coming up are going to be expensive and the three-cent gas tax may quickly end up as 10 cents.

"Everybody will want to have Cadillac-type transportation. The cost will be staggering."

Suggestions that the gas tax may deter consumption were made by Ald. Ron McKenzie, but McElroy said he was recently in San Diego where gas cost $1.65 a gallon "and they were lined up to get it."

In Rome, people pay $3 a gallon and there's no slackening in demand, Wright added.

Ald. Gretchen Brewin said the tax she liked least was the B.C. Hydro bill surcharge.

● INSTANT CASH ●
The New Bottle Depot Drive In — Drive Out
526 DAVID ST.
(First street off Gorge Rd. from Douglas St.)
Beer bottles and cans — 60¢ dozen
We buy local pop bottles, batteries,
copper, brass, etc.
MON.-SAT. 8 a.m.-4:30 p.m.
KEN'S BARRELS & SCRAP METAL LTD.
383-1328
1-30

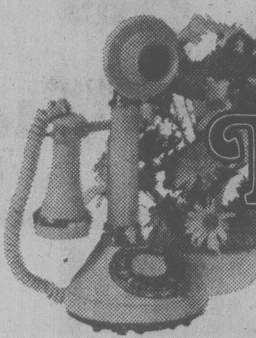

HOME LIVING SALE
Savings and selection on National Brands

A. 839.00

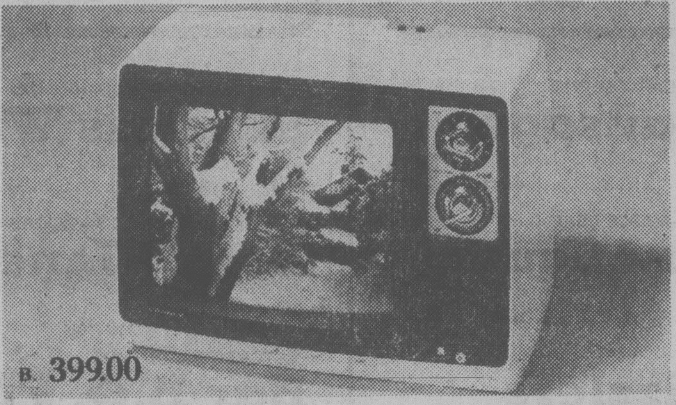

B. 399.00

C. 99.00

D. 549.00

E. 548.00

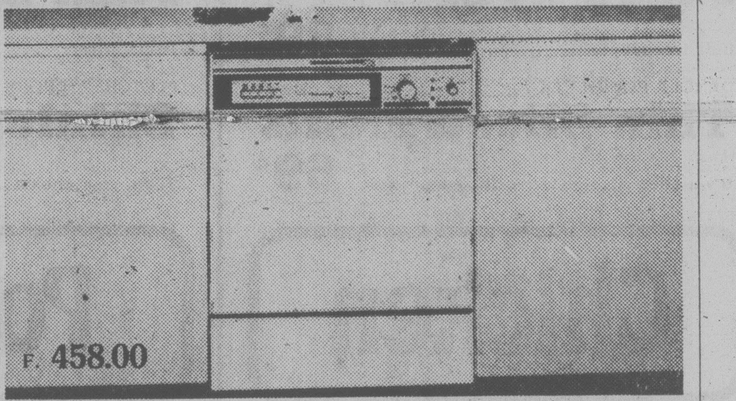

F. 458.00

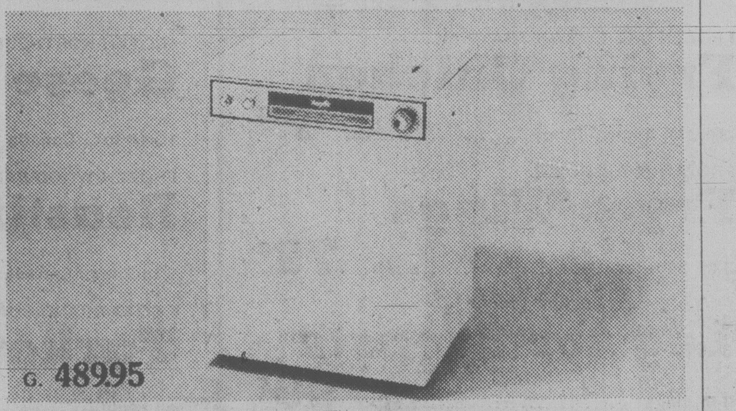

G. 489.95

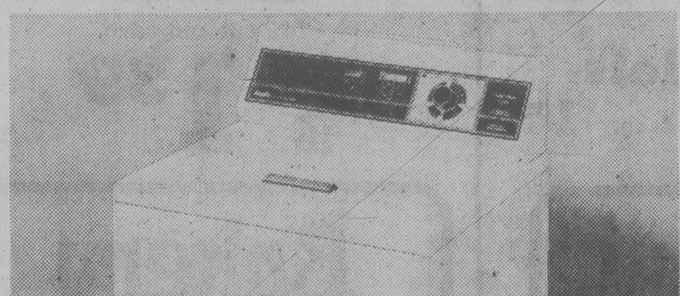

H. 468.00

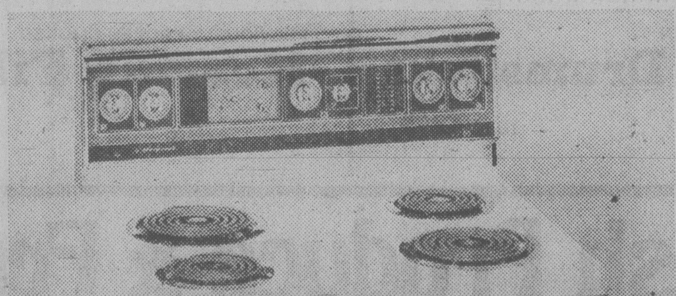

J. 568.00

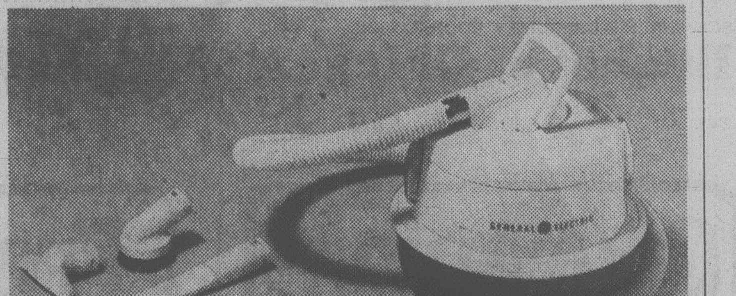

K. 79.00

A. Electrohome 26″ Console Color TV with 3 year parts and labour guarantee. Features: 100° In-Line picture tube; automatic fine tuning; auto button for color; illuminated channel indicator. Slim profile woodgrain finish cabinet.
SALE 839.00

B. J.I.L. 14″ Portable Color TV with 3 year parts and labour guarantee. Features: In-Line slotted mask black matrix picture tube; automatic one button color system; white cabinet with fold away handle.
SALE 399.00

C. J.I.L. 12″ Black and White TV A portable you can take anywhere! Operates on regular house current or 12V car/boat/battery. (Adaptor not included). Built-in earphone jack. White cabinet with built-in carrying handle.
SALE 99.00

D. Moffat 13 cu. ft. Frost Free Refrigerator Replace your old fridge and enjoy frost free convenience with this quality model by Moffat. Features adjustable meat drawer, temperature controlled butter compartment and two adjustable shelves. Almond color.
SALE 549.00

E. Hotpoint Frost Free Refrigerator 13.8 cu. ft. of well planned storage. Separate temperature controls for fridge, freezer and butter compartment; 3 adjustable cantilever snap-in shelves; meat storage drawer. Unit can be built-in.
SALE 548.00

F. Hotpoint Built-In Dishwasher 5 pushbutton controls offer a selection of 12 cycles, 5 with sani option. Adjustable top rack.
SALE 458.00

Hotpoint Convertible Dishwasher Almond color.
SALE 478.00

G. Inglis Compact Washer All the quality features of the big machines. 5 cycles; 2 wash/spin speeds; 4 position water level selection. No special plumbing required. White, gold or almond.
SALE 489.95

H. Inglis Automatic Washer 4 cycles including knit cycle; 2 wash/spin speeds. 5 position water temperature control. White or almond. No additional charge for installation to approved plumbing.
SALE 468.00

Inglis Matching Automatic Dryer (Not Shown)
SALE 298.00

J. Hotpoint Self-Clean Range Glass covered control panel; Timing centre; 4 plug-out elements for easy cleaning control; variable broil & bake control; oven light and full width platform light.
SALE 568.00

K. G.E. Canister Vacuum Cleaner with swivel top; crush-proof hose. Complete set of attachments included.
SALE 79.00

WOODWARD'S MAJOR APPLIANCES

Woodward's
The Store That Has It All!
Woodward's Mayfair, phone 386-3322. Store Hours: 9:30 a.m.-5:30 p.m. Monday, Tuesday and Saturday.
Evening shopping Wednesday, Thursday and Friday nights 'til 9:00 p.m.

people

A Los Angeles radio personality had to swallow more than his pride in paying off a Super Bowl bet with a Pittsburgh colleague. Donning a Pittsburgh Steelers' jersey as the first step of the terms of his wager with Pittsburgh radio man **Johnny Williams**, **Larry Van Nuys** sat down in the KABC radio station parking lot and ate crow. "I think it was a crow," the 38-year-old broadcaster said afterzard. "I asked for a crow and it was something that looked like a crow. It tasted very much the way you'd expect a crow to taste."

Police stop at the Akron, Ohio home of **Loron** and **Marion Barlow** at all hours of the day and night. The officers are not on the trail of illicit activity. Rather, they're enjoying the hospitality of the Barlow kitchen, which has been dishing out meals to policemen for 13 years. "They get so much hassling in their work — people always jumping down their throats; we just want to do something for them," she said. Menus are sometimes announced to officers at roll call, she said. Other times, Mrs. Barlow calls the police radio room and officers hear about the meals on their radios.

Snow

Tight budgets are nothing new to anyone who knows Finance Minister **John Crosbie**. Ask his daighter. "I've lived under budget restraints all my life," said 19-year-old **Elizabeth Crosbie**, a political science student at Queen's University in Kingston. Crosbie said she and her brothers have been budget conscious to some degree since their childhood. "We know it's there (money) if needed, but we don't take advantage of our parents."

In the battle against child abuse, **Jimmy Carter** met with **Sophia Loren** and **Hank Snow** who head a fund-raising campaign for the National Alliance for the Prevention of Child Abuse and Maltreatment. Carter noted that Snow, hims[illegible]tim of child abuse, puts on an annual benefit at the Grand Ole Opry in Nashville for abused children.

Actor **Brock Peters**, his wife **Didi**, and comedian-activist **Dick Gregory** were among the winners of the NAACP's annual Image Awards. Also receiving accolades at the Hollywood ceremony were former boxing champion **Sugar Ray Robinson** and **Myrlie Evers**.

abby

Dear Abby:

This is in response to *Freedom for All*, the female who thinks an unmarried women has the right to pick a man off the street to father her child because she has always wanted to be a mother.

What about the rights of the child, and the responsibility of fatherhood?

Having a baby is not like buying a doll for personal enjoyment, nor is fathering a child limited to a moment of sex.

The father has certain responsibilities for every child he fathers, and a child has every right to expect that those responsibilities will be fulfilled.

Has liberation gone so far that females want to breed like barnyard animals? Where do women get the conceit to think that mothering a child is more important than fathering one? Neither is a one-time act, but a lifelong commitment.

Fathered Five

Dear Fathered:

Bravo! You took the words right out of my typewriter. But read on for a letter from an experienced voice who disagrees with both of us:

Dear Abby:

I do not go along with your reply to *Freedom for All* — the unmarried woman who desperately wanted a child — no matter from whom. (You told her to "scrap" the idea.)

May I give you my side of the story, from my own experience? Several years ago, I met, through my business connections, a young married woman who was childless. Her husband was (and still is), confined to a mental institution, unable to father any children. While still in the child-bearing age, this lady desperately wanted a child, knowing that she could never have one from her husband.

We liked each other rather well, but were never "in love." Both of us being mature, we discussed her situation quite frankly, and to make a long story short, today she has a beautiful 5-year-old daughter, and you cannot imagine a happier woman!

While my oldest daughter is 35, I now have a 5-year-old daughter of whom I am very proud. For your information, Abby, I am a widower, 63 years old.

For obvious reasons, please withhold my name.

Always Helpful

Dear Helpful:

If the woman is happy, and you are apparently unconcerned about the moral and possible legal aspects of such a bizarre arrangement, you have no problem. It seems to me that either adoption or artificial insemination might have fewer complications.

Confidential to Aquarius:

Stick to practical considerations now. You'll make those spiritually-wise moves later, after you've spent time thinking things over.

More bluntly: Don't cut off your nose to spite your face!

Tin hides full meal

Love salmon, but hate to pay the price? Then pair it up with broccoli in a delectable Catalina Salmon Quiche. This recipe helps stretch a small can of salmon into six servings. It's great for a luncheon, yet filling enough for a family supper.

This meal-in-one is not only easy, but nutritious. Mix up cream cheese and eggs in seconds in a blender. A splash of prepared mustard accents the salmon and broccoli and gives a rich golden color. To make it doubly easy, use a frozen pie shell. Add a sprinkling of chopped black olives for a lively contrast. You'll have a main dish that's high in vitamin A, calcium, and protein.

If you want to add a salad, try Treasure Chest Salad. Sparkling orange slices amidst a bed of emerald green leaves of romaine or spinach are garnished with shimmering cubes of ruby red cranberry sauce. The salad dressing is a flavorful combination of Worchestershire sauce and orange juice to further emphasize the fruits in the salad.

The oranges and romaine or spinach are often more reasonably priced in the fall and winter than iceberg lettuce and tomatoes. The cranberry sauce serves as a tasty and colorful garnish you'll enjoy with a green salad. This combination provides a welcome change and also a wealth of vitamins A and C.

CATALINA QUICHE

2 packages (4-oz. each) cream cheese, softened
½ cup dairy sour cream
2 eggs
2 tablespoons prepared mustard
1 can (7¾-oz.) salmon, drained*
1 frozen 9-inch deep dish pie shell (or pastry for single crust pie)
1 package (10-0z.) frozen chopped broccoli, thawed and drained
¼ cup chopped pitted ripe olives
¼ cup shredded Swiss or mozzarella cheese

Using mixer or blender, combine cream cheese, sour cream, eggs, and mustard until well blended. Break salmon into small chunks and arrange in bottom of unbaked pie shell. Top with broccoli. Pour cream cheese mixture over salmon and broccoli; sprinkle with olives and cheese. Bake in 375 deg. oven 40 to 45 minutes or until knife inserted in centre comes out clean. Cut in wedges and serve warm or cold. 6 servings. *If preferred, use tuna.

TREASURE CHEST SALAD DRESSING

½ cup salad oil
¼ cup orange juice
2 tablespoons Worchestershire Sauce
1 tablespoon cider vinegar
½ teaspoon seasoned salt
Dash black pepper

Combine all ingredients in jar; shake well. Chill. Makes about 1 cup dressing.

Salad:
Romaine, spinach, or iceberg lettuce (8 cups torn leaves)
2 to 3 oranges, sliced or sectioned
½ cucumber, sliced
8 slices jellied cranberry sauce, cut in small cubes

Toss greens with dressing. Garnish with oranges, cucumber, and cranberry sauce. 8 servings.

Canned salmon makes a delectable quiche

Low calorie is not less luscious

By KAY SPICER

Developing a diet to suit yourself may seem complicated but the results will be worthwhile.

Here are a few tips:

1. Collect a few calorie guides, including one which lists food by brand names.
2. Keep a record of what you eat then at least once a day write down the calorie counts for each food and add up the total. (Under no circumstance attempt a reducing regimen below 1200 calories a day without medical supervision.) At least 1200 calories a day has to be consumed in order to receive the minimum amounts of protein, fat and carbohydrate.
3. Eliminate foods you can do without — bread or rolls with dinner, for example.
4. Substitute a lower-calorie item when possible, like melba toast in place of a slice of bread.
5. Skip creamy sauces and rich desserts. Use broth accentuated with lemon for "jus" instead of sauce. If you love dessert, try this orange chiffon pie. The crust is low-cal and so is the light chiffon pie. The crust is low-cal and so is the light, fluffy filling. Count on citrus fruits to satisfy the need for a sweet, tangy treat.

Orange chiffon pie

ORANGE CHIFFON PIE
Makes 6 servings,
235 calories each.

1 8-inch crumb crust*
¼ cup cold water
2 teaspoons unflavoured gelatin
¼ cup usweetened orange juice concentrate, undiluted
Artificial sweetener to equal 2 tablespoons sugar, divided
5 eggs, separated
2 teaspoons grated orange rind
⅛ teaspoon cream of tartar
½ teaspoon vanilla extract
½ teaspoon brandy extract

Sprinkle gelatin over cold water in small saucepan. Add artificial sweetener to equal 1 tablespoon sugar, egg yolks and orange rind. Cook over low heat, stirring constantly, about 5 minutes until mixture thickens and coats a spoon. Do not boil. Chill in refrigerator or set pan in ice water until mixture mounds slightly when dropped from a spoon. Beat egg whites and cream of tartar until soft peaks form. Beat in remaining 1 tablespoon of sweetener, and extracts. Continue to beat until whites are stiff but not dry. Pour thickened orange mixture over beaten whites; fold together until blended. Spread in prepared crust; refrigerate about 1 hour until set.

***CRUMB CRUST**

1 cup Holland rusk crumbs (about 7 rusks)
1 tablespoon cinnamon
3 tablespoons butter, melted
Artificial sweetener to equal 2 tablespoons sugar

Stir ingredients together until well blended. Pat crust mixture into an 8-inch pie pan. Bake in 350°F oven 10 minutes. Cool before filling.

Variation: Orange Chiffon — Makes 6 servings, 90 calories each. Omit crust and spoon prepared chiffon filling into 6 individual dessert dishes. Chill.

PORK PICCATA
Makes 6 servings,
175 calories each.

1½ pounds pork tenderloin, cut in thin slices, pounded
1 tablespoon diet margarine
1 lemon
1 envelope chicken bouillon
½ cup dry, white wine
¼ cup water
Fresh parsley

Melt the margarine in a large, non-stick frying pan. Add the pork; brown on both sides. Remove the pork to a platter. Cut the lemon in half. Cut one half into slices for a garnish and squeeze the juice from the other half. Stir the bouillon, wine, lemon and juice, and ¼ cup water into the frying pan, scraping the pan to loosen the brown bits. Return the pork to the pan and cook it over high heat for 5 minutes until it is tender. Return the pork to the serving platter and garnish it with lemon slices and parsley sprigs.

your health

Nuclear checks reveal body secrets

By DR. L.L. COLEMAN

The specialty of nuclear medicine is expanding daily. It is now possible, in a safe and accurate way, to demonstrate the functioning of the human brain, as well as to demonstrate the blood flow of the coronary arteries to the heart.

Gallbladder disease, liver disease and problems in the pancreas and other organs of the body are revealing their secrets to nuclear scientists.

Dr. Abass Alavi, of the Department of Nuclear Medicine at the Hospital of the University of Pennsylvania, believes that before long physicians will be given a better understanding of stroke, epilepsy, depression, and even schizophrenia. He says, "Using radionuclid techniques makes it possible to discover in a living person what part of the brain is functioning.

The same nuclear techniques are now being used among patients suspected of having coronary artery disease, for whom standard methods may have been disappointing.

Nuclear medicine is expanding its diagnostic potential. It is now being used with great success in many institutions in North America.

★ ★ ★

Diabetes is a disease in which highly specialized cells in the Isles of Langerhans in the pancreas do not produce sufficient insulin.

For a number of years, many research scientists have been trying to transplant these islet cells into diabetics, in the hope that this replacement may compensate for the lack of insulin.

Dr. Clark K. Colton and his coworkers, of the Massachusetts Institute of Technology, are already able to implant such an artificial pancreas in experimental animals. If the studies continue to be effective, it is hoped that the artificial pancreas may be ready for human trials within five years.

In a completely different diabetic study, active research continues in the production of small battery-powered pumps which can pour out insulin into the bloodstream of diabetics, to maintain the proper metabolism of glucose (sugar). Such a device, recently tested by research workers at Yale University, makes it possible for the patient himself to pump proper amounts of insulin into his own bloodstream.

After a meal, when the glucose level is higher, added quantities of insulin can be pumped into the bloodstream.

★ ★ ★

SPEAKING OF YOUR HEALTH... If a new drug causes any unusual side effects, discontinue it immediately and report to your doctor.

herman

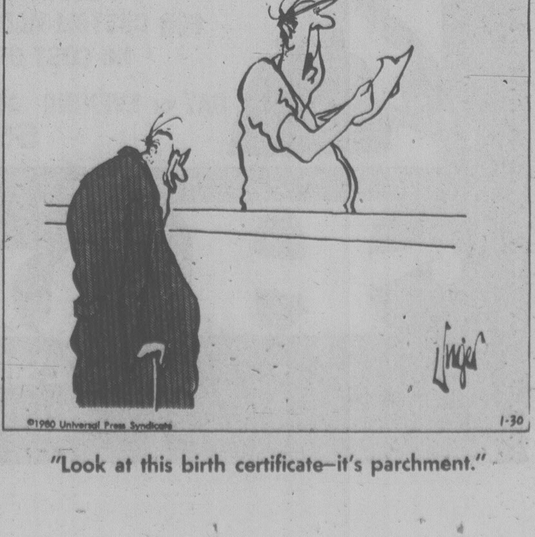

"Look at this birth certificate—it's parchment."

Good old foods still for sale

By HILDA BEASTALL

As the line of shoppers with pre-holiday grocery baskets slowly moved towards the checkout clerks I found myself listening to comments on food between three men shoppers.

Each had his own shopping basket, and it appeared they were not acquainted other than for the moment to pass time in the waiting line.

My attention was drawn by one man saying that bread was not as good as when he was younger and "back east," apparently as a wheat farmer because he knew all about the bran and the germ being removed from the gran when milled.

He was now buying wheat bran to add to much of his daily food he said (there was a big 454 gram bag in the basket). "You know, all this soft food today is no good for us older folks."

The other two men murmured approval, one of them adding scathing remarks on "junk food," which he did not define.

I found my eyes briefly scanning the items in their baskets, silently approving the choice of wholewheat unsliced bread, eggs, canned tomatoes, cabbage, carrots, a bag of oranges and one of oat flakes.

Not all were in one basket, but these, and other similar items now forgotten, registered enough in my mind to be remembered by the time I returned home.

Well, I hope others like these three will be among readers interested in today's promised biscuit mix for making various baked foods at home. Each new use of the Mix in recipes can have that important spoonful of wheat bran added. The mix may not store well in refrigerator if this is added to the storage batch.

The comparatively small amount of this recipe is particularly useful for those who prepare meals for one, even for two; double the amounts for larger families, since time needs to be saved when meals are wanted in a hurry.

BASIC BISCUIT MIX
(For many uses)

500 mL wholewheat flour
375 mL unbleached flour
125 mL soy flour
65 mL wheat germ
30 mL (level) baking powder
5 mL salt
125 mL skim milk powder
200 mL soft margarine

Measure all ingredients (except margarine) into mixing bowl. Mix thoroughly with two spoons or two forks.

Cut in the margarine with two knives until mixture is crumbly. There will be approximately 1375 mL or 5½ metric measuring cups.

Store this Basic Biscuit Mix in a rigid plastic container with lid, or in a double plastic bag closely tied to exclude air. Keep in refrigerator (for less than a week) or top of refrigerator freezer (for one month).

HERMITS FROM BASIC BISCUIT MIX

1 small egg
30 mL sugar
1 mL (or less) powdered ginger
190 mL water
50 mL chopped dates
15 mL wheat bran
625 mL Basic Biscuit Mix.

Beat egg, sugar, ginger and water together in mixing bowl with large wooden spoon. Add dates, stir in bran and the measured amount of mix. Stir only enough to blend.

Fibre can be baked into homemade foods

Grease a shallow pan; drop hermits in small mounds, about 3½ dozen.

Bake about 10 minutes in fairly hot 190 deg. C oven. Test Hermits. They should sring back when pressed gently with finger, and be slightly crusty.

When cold, these can be briefly stored in closed plastic bags in refrigerator. The cooked wholewheat, with wheat germ and bran does not keep well in cupboards.

From the fridge, the Hermits are delicious, and good food for lunch or breakfast, sometimes in place of extra bread, or dessert.

Brownies are only sightly different to Hermits, and can be made from half of the Hermit mix, as follows: Add 25 mL carob powder (for chocolate flavor in place of cocoa), an extra 25 mL sugar, and 50 mL ground sunflower seeds for additional goodness and flavor.

Liquid may need to be increased by 25 mL or so to make a batter to spread in a greased 20 by 20 cm square pan.

Bake in moderate 177 deg. C for about 25 minutes. Cut into bars. Brownies go well with a cup of coffee. By making Hermits and Brownies from the same batch, you get 22 Hermits and 22 Brownies.

Plain Biscuits from the Basic Biscuit Mix are ready within the time they take to bake.

PLAIN BISCUITS FROM MIX

375 mL Basic Biscuit Mix
25 mL wheat bran
2 small eggs
125 mL water (approx.)

Measure Biscuit Mix and bran into bowl. Drop in eggs and some of the water. Stir only lightly with fork, adding more drops of water to blend together. Mixture should be lumpy.

Spread in greased 20 cm round cake or pie pan. Lightly brush with a little softened margarine.

Bake in moderate 177 deg. C oven for 20 to 25 minutes or until lightly browned. Serve warm in wedges with soups or with soft cheese and sweet onion slices if liked.

And finally, use Basic Biscuit Mix as a crunchy topping for frozen berries as a winter fruit pie.

PIE TOPPING FROM BISCUIT MIX

350 mL Basic Biscuit Mix
15 mL wheat bran
15 mL brown sugar
500 mL frozen berries
25 mL brown sugar
25 mL lemon juice.

Fill pie plate with frozen berries. Squeeze juice from half lemon over berries to reduce acidity; sprinkle with 25 mL brown sugar.

Mix together Basic Biscuit Mix, wheat bran and 15 mL brown sugar. Sprinkle evenly over berries.

Bake in moderate 177 deg. C oven for 20 to 25 minutes or until lightly browned.

Serve warm with creamy homemade low-fat yogurt. A delicious dessert.

Other kinds of fruits may be substituted, but they should be either precooked such as prunes or applesauce, or preserved for canned peaches, apricots and pears.

The Basic Biscuit Mix also lends itself to substitutions in make-up once you discover its uses and conveniences. made at home it becomes a real time saver while contributing to daily nutritional needs.

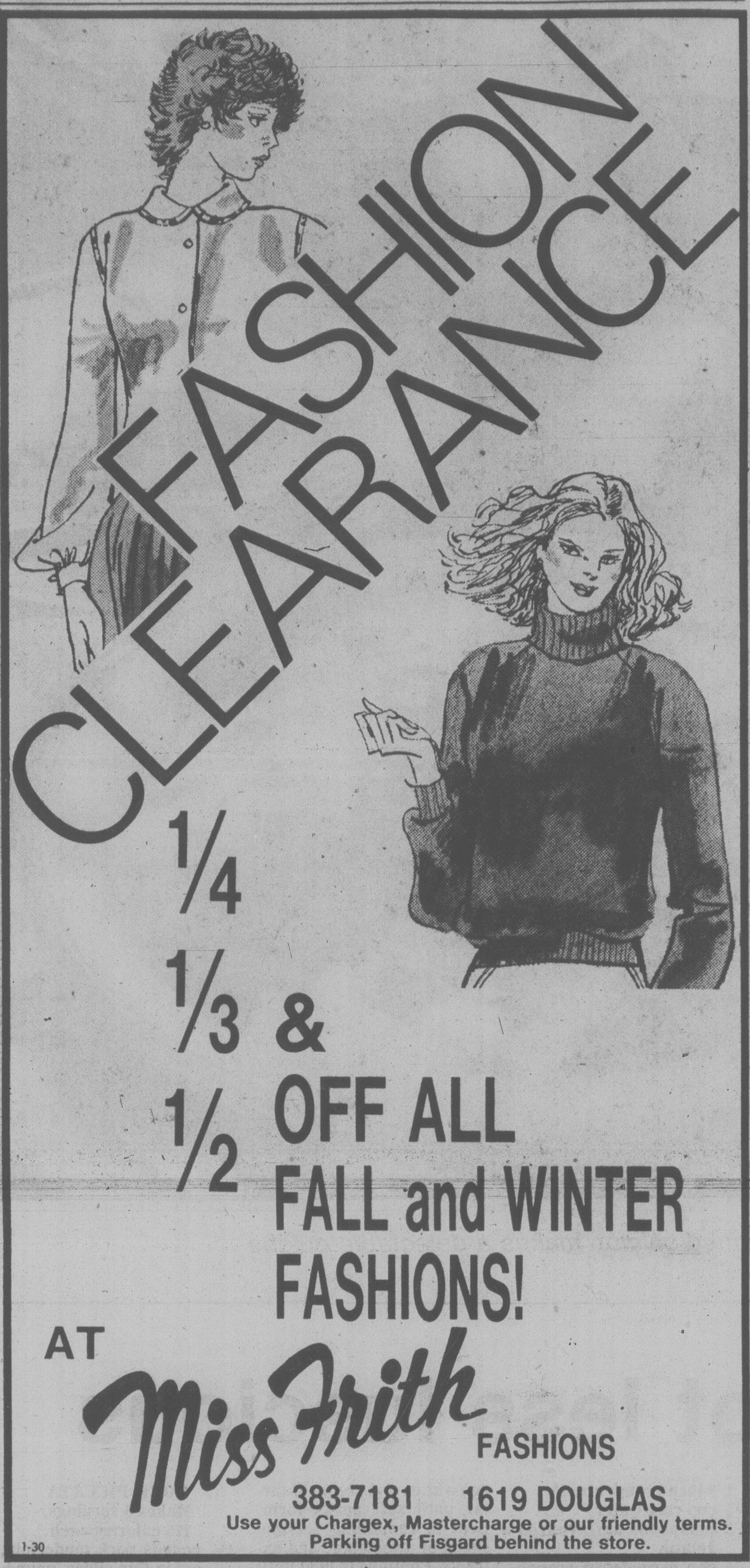
FASHION CLEARANCE
1/4
1/3 &
1/2 OFF ALL FALL and WINTER FASHIONS!
AT Miss Frith FASHIONS
383-7181 1619 DOUGLAS
Use your Chargex, Mastercharge or our friendly terms.
Parking off Fisgard behind the store.
1-30

THIS IS IT!
our annual
SALE
ENDS SATURDAY
Savings up to 40% on our regular merchandise
THE LIGHTHOUSE Interiors Ltd
Harbour Square
910 Government 383-6633
All sales final at sale prices

Harrison
RED TAG SALE
STARTS FRIDAY
UP TO 50% OFF MERCHANDISE WITH RED TAGS
SHOP-AT-HOME SERVICE FOR CUSTOM-MADE DRAPERIES.
NO COST OR OBLIGATION.
DAY or EVENING APPOINTMENTS.
595-8114
1-30
NO LABOR CHARGE
FOR CUSTOM MADE CURTAINS, SHEERS AND DRAPERIES
★ Orders for cathedral or slanted ceilings, cut out vallances, velvets and frilled curtains are exempt from this offer.
Draperies must be made to a minimal 54" length.
COAST TO COAST
Harrison
HILLSIDE SHOPPING CENTRE
595-8114
master charge

MONTH-END SALE
REG. TO 40.00
BLOUSES SWEATERS } 10.00 TO 20.00
REG. TO 100.00
PANTSUITS } 15.00 TO 20.00
SKIRTSUITS } 30.00 TO 40.00
Taylor's apparel LTD.
Where The Prices Fit Like The Fashions
OPEN 9-5:30 FRIDAY 9-9
713 YATES 383-6915
1-30

This won ton's a hybrid

Fried won ton . . . a balance of texture and flavor

The Chinese brought with them to North America a heritage that was enhanced by innovative cuisine. Noted for delicate balances of one flavor against another, Chinese cookery can assimilate many foods that were never available until we took this masterful cuisine to heart.

From California, Golden State Fried Won Ton is a study of delicate flavor and texture balances. Crisp won ton skins and chestnuts contrast pleasingly with the delicate texture of a surprise ingredient: Ripe olives, which stand up to the curry and onion in this recipe to create a dish that family and friends will long remember.

These delicate tidbits can be utilized as an appetizer or as an entree just by changing sauces. An added plus is that they can be fried days in advance of serving and frozen for a lazy day meal or unexpected neighborhood get-together. Just spread them on a cookie sheet and reheat in a 400 degree F. oven for about 10 minutes.

Ripe olives were first introduced to California by Spanish padres as they established missions throughout the state. Little did they suspect the noble fruit would blend so harmoniously with such an exotic cuisine!

**GOLDEN STATE
FRIED WON TON**

2 cups pitted ripe olives
½ cup minced celery
¼ cup minced green onion
1 tablespoon oil
1 tablespoon cornstarch
1 can (6 ounce) water chestnuts, drained, rinsed and chopped
1 teaspoon sugar
1 teaspoon curry powder
1 teaspoon soy sauce
1 package (12 ounce) won ton skins which can be found in the refrigerated or freezer section of your supermarket
Oil for deep frying

Chop olives finely. Saute celery and onion in 1 tablespoon oil until vegetables are limp. Add cornstarch and stir. Remove from heat. Add olives, water chestnuts, curry powder and soy sauce. Stir until ingredients are well blended. To shape won ton, place 1 teaspoon olive mixture in centre of won ton skin. Moisten edges of skin with water and bring opposite corners together to form a triangle. Press edges to seal. Moisten one corner of fold and press onto other corner. Repeat until all won ton skins are filled. Deep fry at 375 degrees for about 3 minutes of until rich golden brown. Drain on paper towels. Makes about 60 won ton.

To serve: For an entree, serve about 10 won ton topped with heated prepared sweet and sour sauce. For an appetizer, serve with plum sauce and hot mustard sauce for dipping.

Jane's pepper steak good star for dinner

There are many versions of pepper steak in restaurants across the continent. It's a perennial house special at many eateries.

But often the results are enough to keep you from ordering again — not enough spice; too many spices poorly blended. . .

Actress Jane Russell loves pepper steak — that's because she uses her own recipe, which follows here:

**JANE RUSSELL'S
PEPPER STEAK**

2 pounds beef top round
2 tablespoons olive oil
1 clove garlic
2 large green peppers
2 large onions oil
1 (6-ounce) can 1-2 pound sliced mushrooms
½ teaspoon pepper
2 teaspoons salt
1 clove garlic, minced
¾ cup dry red wine
5 or 6 pinches curry powder

Trim fat from meat and cut into 1-2 inch strips. Heat 2 tablespoons oil and garlic in skillet. Add meat and brown on all sides, stirring now and then. Discard garlic.

Meanwhile, cut green peppers into thin strips and chop onions coarsely. Saute onions and green peppers in oil in another skillet until vegetables are tender but not browned. Add mushrooms, pepper, salt and minced garlic. Add vegetables to meat, then add wine. Cover and simmer 30 minutes. Stir in curry powder and simmer 1 hour longer. If mixture needs more liquid, add chicken or beef broth. Makes 8 servings.

MANUFACTURERS CLEARANCE
LARGE SELECTION OF
DIAMOND RINGS 1/3 OFF
Layaway
Visa
MasterCharge
1317 DOUGLAS ST.
DOWNTOWN
1-18
ROSE'S LTD.
JEWELERS

● FINAL 3 DAYS ●
SINGER
JANUARY CLEARANCE
The best of both worlds. Top savings over $100.00. Plus a top trade-in allowance. HILLSIDE STORE ONLY $679.95
(Cabinet or carrying case extra)
CONTEMPRA 930 SUPER DELUXE FREE-ARM STRETCH STITCH ZIG—ZAG SEWING MACHINE

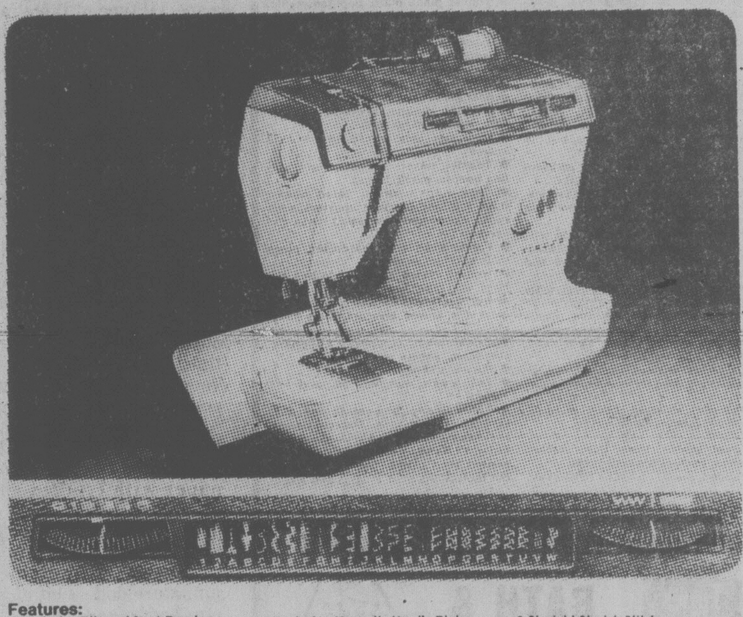

Features:
- Exclusive Flip and Sew* Panel
- Exclusive "Magic" Button Fitting Buttonholer
- Exclusive Adjustable Maxi-Stretch Stitch
- Exclusive Push-Button Bobbin Winder
- Exclusive Slant Needle
- Exclusive Soft-Touch Fabric Feed
- Exclusive Magnetic Needle Plate
- Horizontal "Spinning Reel" Thread Delivery
- Lightweight Aluminum Body
- Wide Zig-Zag Stitch (5mm)
- Snap-on Presser Feet
- Front Drop-in Bobbin
- Built-in Speed Basting
- Straight Stretch Stitch
- Self-Threading Take-up Lever
- 25 Built-in Utility, flexi-Stitch* and Fashion* Stitch Disc Patterns including a Mending Stitch and Blindhem
- Two-speed Motor
- See-through Bobbin Window
- See-through pattern Window

SINGER . . . You get what you pay for . . . and a little bit more
Chargex, Master Charge or Avco budget
SINGER
HILLSIDE SHOPPING CENTRE 595-4545
Now owned and operated by Tom Ranson's
Victoria Sewing Machine and Vacuum Cleaner Company Ltd.
1-30

While Stock Lasts
STORE-WIDE CLEARANCE
● DISCONTINUED LINES ●
● Odd Dye Lots of various types of yarns.
Many In-Store Specials
Rug Latch Hooks NOW IN STOCK!
1-30
AT JUBILEE
YARN BARN
1771 FORT ST. (at Richmond) 595-8912

Mustard chicken done many ways

There are many versions of Poulet a la Moutarde made with Dijon-style mustard and cream. here is a baked version.

**POULET
A LA MOUTARDE
(Mustard Chicken)**

1 (3-pound) broiler-fryer
Butter
Salt, pepper
1 cup hot chicken stock
6 tablespoons dry white wine
1 cup whipping cream
1 teaspoon dried or 2 tablespoons fresh tarragon
2 tablespoons Dijon-style mustard
3 tablespoons shredded Swiss cheese
¼ cup dry bread crumbs

Rub chicken with butter and sprinkle with salt and pepper. Bake at 400 degrees 1 hour, basting occasionally with drippings.

Melt 2 tablespoons butter and stir in flour until smooth. Add hot stock gradually, then add wine. Add cream slowly and cook gently, stirring, for 5 minutes. Season to taste with salt and pepper. Add tarragon, mustard and cheese. Cook gently, but do not boil, 10 minutes.

When chicken is done, cut into quarters. Place in shallow baking dish. Pour sauce over chicken, sprinkling some of the drippings over the top. Sprinkle with crumbs. Place in upper part of oven and bake at 400 degrees 5 minutes, then broil 2 minutes. Makes 4 servings.

WE ARE CLOSED
ALL DAY THURSDAY
January 31st
For Inventory
•
OPEN AGAIN
TO SERVE YOU
Friday, February 1st,
at 9:30 a.m.
•
OAK BAY STORE
Will Remain Open
W&J WILSON
LIMITED
1221 Government St. (Opp. Post Office) 383-7177
1210 Newport Ave. (Oak Bay) 592-2821
Empress Hotel (721 Government St.) 383-1919
City Parking Facilities Tickets Validated Here

SUZY CREAMCHEESE
Suzy Creamcheese is cleaning house. And all winter merchandise must go!

Blazers.
Wools, tweeds, velvets or corduroys. In the size, colour or style right for you. Regular $75.00 to $110.00
½ PRICE & LESS

10:00 a.m.
SUPER SPECIAL
100 only
Suzy Creamcheese blouses & skirts.
Regular from $28.00 to $44.00
Limit two per customer.
$9.99

Skirts Suits & Pant Suits.
Wool and wool blends. 2-piece & 3-piece. Plain shades, tweeds, fine checks and pinstripes. Regular $150.00 to $210.00
½ PRICE & LESS

Short & Long Desses. Jump Suits.
This group includes a selection from the Suzy Creamcheese import group. All colours. All styles. Even dressy silks for evening wear. Shop early for best selection. Regular $56.00 to $140.00
½ PRICE & LESS

Pants & Skirts.
100% wools, gabs, prints, pleats, slits, belted wraps — with front & back pockets. Colours & sizes — while they last. Regular $34.00 to $62.00
½ PRICE & LESS

Pant Tops & Solid Shirts.
Including 100's of imports. Long & short sleeves. From silk to rayon in an incredible variety of styles, in all colours and sizes, for early shoppers at Suzy Creamcheese. Regular $36.00 to $85.00
½ PRICE & LESS

PLUS Jackets, T-shirts and Sweaters.
Hillside Shopping Centre ALL ½ PRICE & LESS
• ALL SALES FINAL
• NO REFUNDS
• NO RETURNS

questions & answers

Q: Sometimes, when I am in a rush to prepare food for company, I've pondered on making a cake (white, yellow, spice or chocolate) using the one-bowl method of combining everything together and beating until smooth.

What would happen if I do this instead of following the conventional method involving creaming the fat, beating in the eggs and slowly adding the dry and liquid ingredients alternately? I have tried recipes calling for the easy method and although they are not as tasty as my old conventional recipes, the cakes, come out with good texture and volume.

A: Recipes developed for the one-bowl quick-mix method work fine because they usually contain higher proportions of liquids and sugar. They require continuous quick and vigorous beating, much more so than conventioal recipes.

When your recipe calls for the conventional mixing method, I suggest you stick to it, otherwise you might end up with a cake that browns unevenly or has a sugary, sticky crust or a coarse and soggy texture Also, if you overbeat to insure smoothness of the batter, the cake will be tough.

Q: When I make pound cakes and occasional chocolate cakes, I can never figure out why sometimes the center of the cake peaks and at the other times it sinks in the middle. Also, what causes cracking on top? Can yo please give some explanation or causes of these failures?

A: The general quality of these cakes depends also upon the ingredients used, but check these guidelines to find the root of your problems:

Cake falling in the centre:

— Too much batter in the pan

— Too thin a batter

— Too much sugar, leavening or fat

— Undermixing of the batter

— Underbaking

— Too low an oven temperature

— Moving the cake while baking

Cake cracking on top:
— Too stiff a batter
— Baking pan is too deep
— Oven too hot during the first part of baking.

Q: For Christmas, I received 10 pounds of French vanilla dark chocolate. My problem is how do I use sweetened chocolate. My problem is how do I use sweetened chocolate in a recipe calling for unsweetened chocolate? Or can I?

A: Sweet cooking chocolate or semisweet chocolate bars or chips are made from unsweetened chocolate with sugar, cocoa butter and flavorings added. Unsweetened pur chocolate is made from chocolate liquor that is molded into 1-ounce blocks. For every ounce of unsweetened chocolate called for in a recipe, you may use 3 ounces of semisweet or sweetened chocolate and reduce the sugar by 2 to 3 tablespoons and the shortening by 1 tablespoon. If you don't mind the extra sweetness of the finished product, leave the sugar alone.

Q: — How should new cutting boards be seasoned? My old board stinks of garlic, onion and fishy smells. How do I get rid of these?

A: — The best oil to use for seasoning cutting boards and other wooden utensils is mineral oil. It is tasteless, odorless and does not turn rancid. You also can check some gourmet shops for wood conditioners. To get rid of odors from the wood, wash the board with a mild detergent and warm water, then rub the surface with the cut side of a lime or lemon. Or, make a paste of baking soda and water and rub well on the surface of the board.

craig claiborne

An engaging bit of correspondence has arrived, about a column that went into some detail on the various courses of a dinner offered by Sir Arthur Sullivan when he visited New York in 1879-1880 for the premiere of Gilbert and Sullivan's *The Pirates of Penzance*.

The many-course menu included oysters, steamed fish, beef a la financiere, roast chicken, breast of wild duck and so on. Among the desserts, "mottoes" were spelled out and I admitted ignorance as to what they were.

Mottoes, according to a good many readers, are not, as I had supposed, an edible sweet. Motto is one word for a special type of table favor or decoration that is placed near or on each napkin before guests sit down to dine.

Regina Kirby of the department of English at Indiana University points out that they are mentioned in one of W. S. Gilbert's "Bab" ballads. There is a reference to a man obsessed by the question "Who writes the mottoes in the crackers?"

Islay Benson of New York, who was born in England, says that these crackers are popular there at Christmastime and adds that they are known in America as snappers.

The snappers are small, round cardboard tubes wrapped in brightly colored paper with fringed ends. There are tabs at each end and when the tabs are pulled, "out comes a small gift — a tiny bottle of perfume, a miniature doll, a bit of jewelry and so on," he said, the value of the gift depending on the original cost of the cracker.

"You also find your 'motto' that can be a quatrain, a joke, a riddle, a bit of advice or easy philosophy and, in addition, there is a hat," Benson said. "In the more expensive crackers, this can be not a flimsy bit of tissue but a well-constructed, decorated hat, the hat of a pirate, an admiral, a dunce cap and so on."

Another reader proposed that these snappers were simply the original, Victorian version of the Chinese fortune cookies.

I am bemused by the number of people who reacted to an article printed here some time ago about the edibility of shark.

William A. Doherty of Ocean Resources Inc. of Miami notes that everyone today is rating everything on the scale of "one to 10."

That being the case, he says shark is "probably in the area of eight or nine in nutritional value as compared to all foods, and better than five when compared to other high protein, nonvegetable sources." He went on:

"The sample you mentioned, mako, however, is a little misleading, in that mako unquestionably has the best taste of most sharks and often is served, either overtly or covertly, as a replacement for swordfish. For this reason, mako commands an ex-boat price (what the boat receives) double or even triple that of other species of shark.

"With the retail price of shark being $1.50 per pound in either fillets or steaks, the market has to develop. The problem now simply is the age-old problem of supply and demand — the commercial fisherman has to catch a certain amount of shark per day to make a profit.

"At this point, the demand is not strong enough even for incidental catches of shark (shark caught during an operation primarily hunting other species such as swordfish, tuna, etc.), let alone for the production of a commercial fisherman who gears up specifically for sharks."

Shoo-fly pie

1½ cups sifted flour
½ cup sugar
⅛ tsp. salt
½ tsp. cinnamon
¼ tsp. ginger
¼ tsp. nutmeg
¼ cup butter or margarine
½ teaspoon soda
½ cup molasses
¾ cup boiling water
1 unbaked 8-inch pastry shell

Mix together flour, sugar, salt, cinnamon, ginger and nutmeg in a bowl. Cut in butter until mixture resembles coarse meal. Mix together soda and molasses and immediately stir in boiling water. Stir in 1 1-3 cups of the crumb-mixture. Turn into pastry shell. Sprinkle remaining 2-3 cup crumb mixture over top and bake at 375 degrees 30 to 40 minutes, or until crust is lightly browned. Makes 6 to 8 servings.

FRESH AS A FLOWER
IN JUST ONE HOUR
Have Your Drapes and Slip Covers Expertly Cleaned by
One HOUR "MARTINIZING"
CERTIFIES
THE MOST IN DRY CLEANING
8 LOCATIONS TO SERVE YOU
1-30

JANUARY SALE
LAST 3 DAYS
Sale ends Sat., Feb. 2
20% OFF
ALL OUR MERCHANDISE
NO SECONDS
NO SPECIAL PURCHASES

BATH
- Shampoo and bath spray, personal shower kit
- Restroom battery radios, crossword toilet tissue
- Taper candles, tension rods, drip-dry rods
- Acrylic plastic soap dishes, toothbrush holders, towel bars, towel rings, waste baskets, boutique and regular tissue boxes, toilet tissue holders, mirrors, bath brushes, toilet brushes, open and closed shelves.
- Space savers, Johnny poles, scales
- Bath pillows, shower caps, rod covers
- SAFE-T-ETCH non-slip tub formula
- Sachets, soaps, colognes, bubble bath
- Largest selection of shower and window curtains under one roof in B.C.
- Kirsch shower rods and accessories
- Seal-A-Shower curtain fasteners (no more wet bathroom floors)
- Woodenware — medicine cabinets, mirrors, waste baskets, toothbrush holders, soap dishes, towel bars and rings, waste baskets
- Natural and Loofah sponges, mitts and back straps
- Earthenware, china, ceramic, plastic wall and counter bath accessories
- Famous brands towels, bath mats, tub mats, large bathsheets.
- Oriental wickerware baskets, shelves, magazine racks, hangers, hampers
- Wall plaques, plant stands, pictures, shower caddies, bath trays, mirrors
- Towel stands, towel trees, tables, benches, back-of-the-door racks
- Padded, plastic, wooden toilet seats

KITCHEN
- Lido meat grinders
- Kitchen witches
- Kitchen gadgets, slicers, corers, peelers, tongs, openers, beaters, spatulas, servers, forks, skewers, kitchen scales
- Wicker place mats, bamboo, lucite, wood napkin rings, teacloth calendars, retractable clothes lines
- Local made kitchen pottery and ceramics
- Frog and mushroom cleaner sets
- Cookie jars, jam dishes, salt and pepper sets
- Kitchen guides, accordion recipe files, waste bag holders
- Cannister sets, chef's frozen food knives
- Toaster, mixer, blender covers, cutting boards, mugs, timers
- Teak napkin rings, salad bowls, trays, salt and peppers, coasters, wine racks, condiment sets, salad tongs and servers
- Fabric and plastic tea cosies, place mats and bun warmers
- Ironing board covers, clothes pin bags, egg cups, [illegible], etc.
- Kitchen Devil's English Sheffield surgical steel knives, scissors, sharpeners, etc.
- Cookbooks, chippers, choppers, shredders, jiggers and corkscrews
- Plastic and metal trivets
- Tea towels, butcher, bib and half aprons
- Table linens, placemats and napkins in crochet lace, Dacron polyester lace, French Algincon lace, cutwork lace, no-iron tablecloths, printed vinyl cloths, floral prints, burn out tablecloths in all shapes and sizes.

OUR LARGE STORE IS CROWDED WITH GIFT IDEAS FROM AROUND THE WORLD
James Bay Square
BATH & KITCHEN
GIFT CERTIFICATES — BRIDAL REGISTRY
GIFT IDEAS FOR ANNIVERSARIES, BIRTHDAYS, SHOWERS and WEDDINGS
CHARGEX VISA
master charge
Sorry, No Refunds or Deposits on sale items.
Exchanges and Store Credit Notes Welcome.
JAMES BAY SQUARE SHOPPING MALL
10-435 SIMCOE ST., AT MENZIES 385-2523
FREE COVERED PARKING BEHIND SAFEWAY
1-30

Tall Girl
FINAL CLEARANCE!
Coats Dresses Suits Sportswear Lingerie
POSITIVELY the final markdown on all Fall and Winter merchandise. All clearance stock has been regrouped and repriced to make room for new Spring arrivals. All sales final on clearance items please!

ALL PANTSUITS AND JUMPSUITS
½ PRICE AND LESS

DRESSES
REGULAR TO $89.95
$19.88 • $29.88
$39.88

SLEEPWEAR
NIGHTGOWNS & PYJAMAS FROM OUR REGULAR STOCK
½ PRICE

ALL SKI SUITS
30% OFF
UNTIL FEBRUARY 16 ONLY

VELOUR HOUSECOATS
(2 styles from our REGULAR stock)
REGULAR $69.95
$49.88 WHILE QUANTITIES LAST

SCARVES, BELTS LINGERIE AND HOSIERY
½ PRICE

- Use your Tall Girl "Option Plan" Account.
- Shop early for the best selection.

HARBOUR SQUARE
910 GOVERNMENT STREET
TELEPHONE 388-7034
TALL Girl
A Division of The Tall Girl Shop Ltd.

THIS IS IT!
NOW 30% DISCOUNT ON ALL STOCK
STARTS THURSDAY
FOR ONE WEEK ONLY
ENDS FEB. 9TH
RENOVATION SALE
We will be closing for a complete Renovation from Feb. 11 to 23. Our present stock must be cleared to make room for exciting new items and big changes will be made to help serve you better.
WATCH FOR DAILY ADDITIONS TO OUR 50% OFF TABLES
UP TO 50% OFF ON SOME ITEMS
The Wooden Spoon
KITCHEN SHOP
ON VIEW ST. BEHIND STANDARD FURNITURE 384-8823
TO HELP CELEBRATE THE CHANGES AT OUR VIEW STREET STORE OUR PRICES ARE SLASHED BY 30% (Excluding cabinets)
Wooden Spoon DESIGNS
BLANSHARD AND JOHNSON
384-6611
GROUP 5

See Us First For British Airway Flights to
LONDON
Only
$299 U.S. (Return)
CONTACT
Bayshore Travel
1622 Government Street 1-27 382-7103

THE CLOTH CASTLE
JANUARY CLEARANCE
LANGFORD
778 Goldstream
478-2112
BRENTWOOD
7120 W. Saanich
652-4121
ROYAL OAK CENTRE
4452 W. Saanich
479-2915

WHITE BUFFALO WOOL SALE
- 8-oz. ball
- Good color Selection
- Reg. $5.99
- All Sales Final at
3.99 each

SCRATCH and CHIP SEWING MACHINE SPECIALS
HEAVY DUTY ZIG-ZAG
Makes button holes
Limited stock at all three stores.
SCRATCH and CHIP FACTORY SPECIAL
129.00 With Case

HEAVY-DUTY ZIG-ZAG
with five automatic stitches; blind hem, zig-zag, stretch, straight and buttonholer.
Limited stock at all three stores.
SCRATCH and CHIP FACTORY SPECIAL
159.00 With Case

FABRIC SALE
115 cm Cotton and Cotton/Polyester Prints .... 1.99 m
150 cm Polyester Interlock Prints ..... 2.99 m
115 cm Hawaiian Prints .... 3.99 m
150 cm Polyester Double Knits .... 3.99 m
115 cm Challis Prints .... 3.99 m
150 cm Gabardine .... 5.99 m
150 cm Polyester Blend Corduroy ..... 7.99 m
150 cm Luxury Velour .... 9.99 m

NO-IRON SHEET SETS
WABASSO, TEXMADE AND PACIFIC BRANDS
EACH SET CONTAINS
1 FLAT SHEET
1 FITTED SHEET
and PILLOWCASE(S)
TWIN SET 19.99
FULL SET 24.99
QUEEN SET 29.99

brother SEWING MACHINE SPECIAL
No. VX 560
AUTOMATIC OPEN ARM
- with zig-zag, stretch, overlock, scallop, buttonhole stitches, etc.
- list price $369.95
- case or table extra
SALE 299.95
THE CLOTH CASTLE
3 LOCATIONS TO SERVE YOU
1-30

Gustatory rewards come from your daring

your partner's cookbook

By MIKE McGRADY

Today, a meal for the adventurous. Not that you must be adventurous to cook it; no, cooking this will be simple enough. The adventure comes with the eating. Each part of tonight's meal seems unlikely — an unlikely combination of ingredients that somehow work together just fine.

Courage! Life contains many gustatory rewards. For years I've enjoyed a tasty lime-flavored appetizer known as "seviche." And just the other day I learned it's made of raw fish. I'm sure I'll still enjoy it — if I ever try it again.

We each have limits. And I draw the line somewhere this side of chocolate-covered ants. But we should appreciate the fact that some of our early ancestors had more pioneering palates. What of the first humans to eat oysters? What explanation can there be for such courage? Did they lose early election bets? Were they incredibly adventurous? Or were they possibly very, very hungry?

The staples: Make sure these items are on hand: salt, pepper, dijon mustard, worcestershire sauce, cooking oil, olive oil, rosemary, granulated sugar, baking soda, cinnamon, vanilla, milk, eggs.

The Shopping List: Lean, high-quality beef (two pounds, ground twice by the butcher on the day you plan to use it); eggs; two large Bermuda onions; one small bottle capers; one bunch parsley; one loaf rye bread; three large oranges; one head romaine lettuce; one lemon; two pounds carrots; three cups cake flour; one cup chopped walnuts; one large package cream cheese; one pound powdered sugar.

One of the secrets in presenting tonight's meal is to avoid talking about it too much. Don't describe it, just serve it. Let the food explain itself.

Carrot cake, for example, sounds much too healthy. If kids hear the name, they may not give it a fair trial. And the reassuring truth: It's every bit as sweet and unhealthy and tasty as any other cake. And there is, surprisingly enough, no carrot flavor to the cake. The carrots serve to retain the moisture and to give the cake a nice heft.

Prepare in Advance: The cake. Preheat oven to 350 degrees. Using an electric beater, beat four eggs for several minutes and then mix in two cups of sugar and two-thirds of a cup of oil. Mix in three cups of cake flour, two teaspoons of baking soda, two tablespoons of cinnamon, one teaspoon of salt and one cup of chopped walnuts. Now the carrots — Peel them and grate them until you have three cups of grated carrots. Mix this into the cake batter.

You should have enough cake batter to fill a 9-by-13-inch baking dish. Grease the baking dish with a little butter. Put the batter in the dish and the dish into the oven. The cake should be done in just half an hour. You can test it by jabbing it with a toothpick; if the toothpick comes out clean, the cake is done.

Set the cake aside while you make the frosting. Using the electric beater, mix a large package of cream cheese with a teaspoon of vanilla, two tablespoons of milk and a pound of powdered sugar. When the cake has cooled, spread this frosting over it.

6 P.M.: When you have finished the cake, you have completed all of your cooking chores. You see, the primary difference between steak tartare and other steak dishes is this: Steak Tartare is not cooked. That's right, you're about to feed your family raw meat. But not without some precautions. It should be a splendid piece of meat to begin with and then it should be ground — twice — as near the dinner hour as possible.

Put the ground meat in a mixing bowl. Peel and chop one of the Bermuda onions and add to the meat. Add the yolks of two eggs and half a small bottle of capers. Put in a large handful of minced parsley, several shakes of worcestershire sauce, a dash of olive oil, a tablespoon of dijon mustard and a generous amount of freshly ground black pepper. Other popular additions: chopped anchovies, chives, a shot of cognac.

The steak tartare should be served in small portions, with good rye or pumpernickel bread and, once again, a minimum of discussion.

6:15 P.M.: The salad. Squeeze half an orange and mix the juice with a quarter-cup of olive oil, the juice of half a lemon, a dash of salt and a large pinch of rosemary. Peel oranges and cut them into sections. Rinse and dry the romaine and break it into bite-sized pieces. Peel one Bermuda onion and slice it thinly. Add the dressing and serve.

It's possible that a dinner this far-out will not be greeted by wild applause. In fact, you may detect signs of rebellion. Not for the carrot cake, certainly — I've never heard anyone complain about that. And not for the salad, which tastes somewhat better than it sounds.

However, the serving of the steak tartare may be greeted by some resistance and perhaps an occasional boo. What you do then is simple enough. You form the steak tartare into flat patties and you put them in a frying pan over medium heat and you turn them once and what you will have then are the world's fanciest hamburgers.

A yogurt pie with chocolate

- 4 ounces milk chocolate
- 2 tablespoons water
- 2 tablespoons sugar
- 1 (8-ounce) carton vanilla yogurt
- 1 (8-ounce) carton frozen whipped topping, thawed
- 1 (8-or 9-inch) graham cracker crumb crust

Heat chocolate and water in saucepan over low heat, stirring until chocolate is melted. Cool slightly, then stir in sugar and yogurt. Fold chocolate mixture into whipped topping, blending until smooth. Spoon into crust. Freeze until firm, about 4 hours. Garnish with chocolate curls, if desired. Store any leftover pie in freezer.

Dear SOS:

Several years ago, you published a simplified French cassoulet using link sausage. My family loved it and I have lost the recipe.

Linda

Linda:

Far cry from French cassoulet, but tasty, nutritious and inexpensive.

BAKED BEANS CASSOULET

- 1 pound dried red or kidney beans
- 6 cups water
- 1 onion, chopped
- ¼ cup molasses
- 1 (15-ounce) can tomato sauce
- 1 tsp. salt
- ¼ tsp. dry mustard
- ⅛ tsp. pepper
- 1 Tbsp. Worcestershire sauce
- 1 (12-ounce) package smoked sausage links, cut into 1-inch pieces.

In slow cooker, soak beans in water overnight. Cover and cook on high for 2 to 3 hours, or until tender. Drain, reserving liquid. Combine 1 cup of the liquid with onion, molasses, tomato sauce, salt, mustard, pepper and Worcestershire. Mix with drained beans in slow cooker. Cover and cook on low for 10 to 12 hours. Add sausage the last hour of cooking. Makes 6 to 8 servings.

— SKI COMOX VALLEY —
Mt. Washington — Forbidden Plateau
Port Augusta Motel
Overlooking Beautiful Comox Bay
MINI SKI PACKAGE
Any 2 nights & 2 days skiing $40 Per Person
based on double occupancy. Same package for single occupancy — $63. Includes cost of room, FREE kitchen (if available), lift tickets and tax.
The Port Augusta Motel ski oriented facilities include: ski drying room, relaxing sauna, heated indoor pool with cosy fireplace, games room and licensed dining at "The Moorings". We also have reasonable FAMILY SKI RATES.
Call 339-2277 or write 2082 Comox Ave., Comox, B.C. V9N 4A7

Why buy a foam mattress?
Because . . .
It is lightweight for easy turning and storage — hygenic.
It can be washed, dry cleaned, steamed and sterilized. It's non-allergenic, bacteriostatic and odour resistant.
It breathes, so it stays clean and fresh.
The natural resilience of foam allows for excellent sleeping support and posture.
Available in variable degrees of firmness at most affordable prices. 4" singles start at $40.00.
COME and TRY THE COMFORT and SUPPORT!
THOMPSONS
FOAM SHOP
CHARGEX VISA
3318 OAK STREET
385-7622
1-30

Nina's
FINAL
JANUARY CLEARANCE
SPECIALS
SPECIAL BARGAIN RACK

WITH A
VARIETY OF
GARMENTS!
Regularly Priced to $69.95
NOW MARKED AS LOW AS
20.00
Nina's CLOTHES CLOSET
ESQUIMALT SHOPPING CENTRE
384-4311
CHARGEX VISA
1-30

R.J. FASHIONS
CLEARANCE
SALE CONTINUES
WITH SPECIALS LIKE THESE:
$9.99 RACK
Pants - Skirts - Sweaters and Skirts
REG. TO $25.00
$14.99 RACK
Skirts — Shirts — Robes
REG. PRICE TO $35.00
$29.99 to $39.99 RACK
Blazers - Jackets - Suits
REG. PRICE TO $100.00
½ PRICE RACK
ALL FALL and HOLIDAY
DRESSES
RJ fashions
725 YATES STREET
1-30

EL RANCHO
RESTAURANT
SPANISH — MEXICAN
1600 Bay St. 595-7422
Open from 5 p.m.
Closed Mon. and Tues.

MARLENE
INVITES
YOU BACK
TO THE
DRUMMERS
FOR
LUNCH
1-25

HAIRDRESSING
SPECIAL
at
headstart
1010 Cook St.
See Thursday Times,
January 31
Friday Colonist,
February 1

FOOD FOR THOUGHT . . .
By WALTER CHRISTEN
Salad doesn't have to mean mixed greens. Toss together cubed avocados, cut green beans, chopped scallions, and chopped tomatoes. Lemon juice will keep the avocado fresh; and mixed with oil and spices, it makes pefect dressing.
★
Instead of browning meats for stews and pot roast in the pot, brown in the broiler. It eliminates excess fat while the meat takes color.
★
Too small a family for a big meat loaf? Make your favorite recipe, cool and slice, then freeze individual portions. Warm in tomato sauce.
★
Nuts keep best in the refrigerator or, for longer periods, in the freezer.
★
Some diet groups suggest removing the light from the refrigerator, to reduce the visibility and attraction of food. Must make for some surprise meals!
★
Surprise your family. Bring them to The Parrot House Restaurant for a wonderful meal. Dinner out is a treat that makes any occasion special.
THE TOP OF THE CHATEAU VICTORIA HOTEL 740 Burdett
The Parrot House Restaurant
For Reservations Phone 382-9258

WEEKEND SPECIAL
Effective Thurs., Fri. and Sat.
WEISSWURST SAUSAGE 2.79 lb.
Adrian's HILLSIDE DELICATESSEN
While supplies last
OPEN WED., THURS., FRI. 'til 9 p.m.
Hillside Shopping Centre
595-2022

Babyland
2204 OAK BAY AVE.
WILL BE CLOSED
FRIDAY, FEB. 1st
FOR STOCK TAKING
We regret the inconvenience to our customers.
1-30

HAWAII
$539 Cdn.
PER PERSON TWIN
SENIOR CITIZENS $519
These packages are designed with Victorians in mind. Space is still available on all departures.
Also available, kitchenette for
$569
and suite for
$589
BROCHURES ONLY AT
WESTERN CANADA TRAVEL
729 Johnson St.
382-6160
(Free parking in Civic Parkade)
SOOKE OFFICE, 642-4422

GARMONT SKI BOOTS
The best fitting boots . . . from Bunny to Hotdog.
Certified boot fitter on staff.
SKI & RACQUET SPORTSWORLD SPECIALISTS
SKI BOOTS SPECIALISTS
564 YATES ST.
See our ad on page 20
1-30

Saba's
Spring
Fabricanza
CONTINUES . . .
ULTRA SUEDE $59.99 m
Just received a new shipment.
Reg. $80.00 m
PRINTED SILKS $19.99 m
Saba's has savings on all their fashion fabrics to meet your taste and your enthusiasm for creating that New Spring Wardrobe.
649 YATES ST., VICTORIA

SALE OUR BEST SALE
20% - 50% OFF
PIERRE CARDIN AND OTHER BRANDS
OUR BEST
SEMI-ANNUAL SALE ENDS JAN. 31
CARDINS FASHIONS
Cardins FASHIONS INC
1841 OAK BAY at CHAMBERLAIN (TUES.-SAT.)
1-27

"FINAL"
"4"
"DAYS"
of our

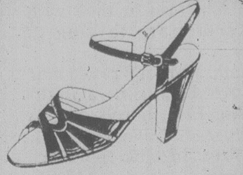

"ANNUAL JANUARY CLEARANCE"
SHOE SALE
A SEASON-END CLEARANCE OF FALL and WINTER SHOES
LADIES! FASHION BOOTS by Bootlegger, Selby, Savage, Rosita and Maxine.
DRESS SANDALS by Airstep, Celebrity, Helena, Rosita, Martinelli, Empress and many others.
MEN! DRESS SHOES by Florsheim, Dacks, Gale, Bally, Martinelli, Jarman and Pedwin.
CASUALS by Hush Puppies, Clarks, Adidas, Levi's and North Star.
VILLAGE SHOES
2238 OAK BAY AVE. 9:30 to 6 Mon. to Sat. 598-3031
or
CEDAR HILL MALL (Upper level near Sambo's) 9:30 to 6 Mon. to Sat. 477-3722
CHARGEX VISA
1-30

'He rescued the heart inside the ballerina'

By HELEN C. SMITH
The Atlanta Constitution

Fonteyn . . . devoted to husband

ATLANTA — A richly aromatic cigar tells the story of a relationship nonpareil, of a woman and a man totally devoted to each other.

The woman, whose eyes keep turning to the cigar and the eyes above it, is a legend in her own time, a prima ballerina assoluta, a title accorded only to those who have reached the pinnacle of dance fame.

The man who sits beside her in a wheelchair, drawing contentedly on his "deliciously illegal" Cuban cigar, is a quadriplegic, a Panamanian diplomat and revolutionary who was gunned down, left paralyzed and almost speechless, during a political upheaval in his country in the '60s.

Dame Margot Fonteyn has just arrived in Atlanta direct from London where she has been working on her *Magic of Dance* series for BBC which will be aired here in 1980. Atlanta is the first stop on a national tour she is making to promote her book by the same name (Knopf, $17.95). She has had no time to recover from jet lag, but if she is fatigued she does not show it.

Dr. Roberto (Tito) Arias has flown in from Panama, attended, as he always is, by his male companion who has made it possible for Arias to travel around the world for reunions with his wife of 25 years. Their permanent home is now in Panama, in the heart of the city.

"Our separations are only geographical," Arias has said about the many periods he and his wife have been apart, he for his politics and she for her art.

"Tito rescued the human heart that was trapped inside the ballerina," Fonteyn says of the man she has been in love with since her teens when he visited London briefly, but who did not reappear in her life, courting her with 100 red roses and jewels and supper parties, until she was 35.

Their eyes feast on each other at the Sunday evening party in Dame Margot's honor at the gracious, art-filled home of Joel and Carole Goldberg in northwest Atlanta. As Dame Margot chats amiably with the many guests, part of her attention is on her husband's cigar. When the ashes reach a precarious point, she takes the cigar from between his lips and flicks them in an ashtray behind her.

"Wine, darling?" She asks. He declines but nods, almost imperceptibly, toward the cigar which Dame Margot puts back in his mouth. His jet black eyes, ever alert, which magnetized her as a teen and still do, smile at her.

Dame Margot's eyes twinkle back at him.

She manages the split focus with consummate grace and charm, aware both of her husband's every need and also in tune with those who are talking to her.

Dame Margot's raven hair is pulled back in a fashionable French roll. She is wearing a subtly striped taffeta dress in dark, rich tones of turqoise, wine and black. A double strand of pearls circles her neck. Large earrings, clustered with tiny diamonds and other gemstones, adorn her ears.

At 60, Dame Margot, who almost retired as a ballerina when she was 20 years old, is still dancing. Within the last few years she has gone to Australia twice, has danced with the Royal Ballet in Korea, Brazil and Mexico, and was last on stage during the Nureyev Festival in London this past June.

"Of course, I am aware that many people think I should have stopped dancing by now, and I agree with them," wrote Fonteyn in her autobiography (Knopf) published in 1976. "On the other hand, there are also many who seem glad that I continue, and they have no need to say so if they don't mean it."

The only thing that may force her retirement is the unavailability these days of silk tights. Fonteyn has never danced in anything else.

"Almost everyone in the world except me can manage to wear nylon, but I can't. It stretches too much. I like silk because it feels so secure."

She has managed to "just get by" because ballerinas, like Svetlana Beriosova, have given her their own silk tights when they stop dancing classical roles.

During the last three years Fonteyn has juggled her international dancing dates with researching and organizing the BBC television series and then writing the book that traces in a fascinating, personalized way *The Magic of Dance* in its many forms . . . ballet, modern, jazz, Spanish, ballroom, et al.

"It was a mammoth work, very difficult to do and write," she says. "You don't make a television program for people who know about dance. You have to make it accessible and meaningful to everyone. And the book was much harder to write than my autobiography where I could just get on track and run on.

"I'm incapable of having a plan of writing. I just take a pen in hand and start and let it flow and see how it sounds. I don't know grammar very well and about three-quarters of what I wrote ended up in the wastebasket."

But write it all she did. There are no ghost writers in the background.

"I couldn't have someone else write my books," she says as if that would be a violation of a trust.

The book, which has a logical format and highly readable style in spite of Dame Margot's protestations, is so recently off the press that her husband has not yet seen it. When a copy is brought to her during the party, she drops all conversation to flip through the pages for him, showing him pictures that particularly appeal to her. There are many that have never been published before. All the dance greats are in the book, both in photographs and in warm, personal reminiscences or descriptions by Dame Margot: Fred Astaire ("the first male superstar dancer of this century"), Mikhail Baryshnikov, Eric Bruhn, Anna Pavlova, Martha Graham, and of course, Rudolf Nureyev, whose partnership with Fonteyn took both to great new heights and set off an explosion of interest in dance around the world. They became the glamor couple of ballet, he the young, vibrant Tarter who had fled Russia, she the reigning romantic ballerina of the Royal Ballet who was about to retire. Fonteyn, then in her forties, was so galvanized by Nureyev's energy and talent that she was swept into a whole new career, greater than anything she had achieved in her younger days.

Fonteyn has danced with virtually every male superstar of the last 40 years, all of which she describes vividly and generously in her autobiography. She had not, at that writing, danced with Baryshnikov, "adored by millions of moviegoers (ballet and non ballet-minded) from one film, *The Turning Point*." But that, too, was to be. Recently they filmed *Spectre de la Rose* at the Royal Opera House in Monte Carlo for the television series.

"I wouldn't be so foolish as to try to compare Nureyev and Baryshnikov," Dame Margot says with a gentle laugh. "I wouldn't ever compare other dancers. The public is very able to decide. What matters is what the public reacts to."

Fonteyn, whose father was English and whose mother half-Irish, half-Brazilian, has led an international, peripatetic life from childhood on.

Registering Now in Victoria . . .
DALE CARNEGIE COURSE
in
Effective Speaking — Human Relations — Self-Confidence
Memory Training — Selling Your Ideas
Overcome Worry and Tension
FOR INFORMATION SEND:
NAME ....
ADDRESS ....
PHONE: Res. .... Bus. ....
To Victoria Press, Box 381
Presented by T. W. Thorfinnson & Associates Ltd. 1-2

ROMANIAN HAM 2.69 lb.
FINNISH EDAM 1.99 lb.
HOT PEPPERONI 1.69 lb.
CAN. MOZZARELLA 1.99 lb.
PIZZA SALAMI 1.69 lb.
NEW ZEALAND GOUDA 2.09 lb.
NEW ZEALAND WHITE CHEDDAR 2.29 lb.
MONTEREY JACK 2.29 lb.
CAN. MILD CHEDDAR 2.29 lb.
PERRIER WATER $15 12 — 26-oz. btls.
NORTH DOUGLAS DELICATESSEN
3891 Douglas St. 1-16 CLOSED MONDAY

ALL BCGEU MEMBERS
Are Invited to Meet Your Provincial Executive
at a
RECEPTION
THURSDAY, JANUARY 31st
Dominion Hall — 802 Esquimalt Road
Drop In Anytime Between 7:30 p.m.-10 p.m.
The Provincial Executive of the B.C. Government Employees' Union is meeting in various locations throughout the province during 1980 as part of the Union's continuing program to ensure membership feedback and input to its programs and policies.

YOUNG LOVE?
OLD LOVE?
Tell them you care . . .
Love Letters Feb. 14th

SALE
OUR BEST SALE
20% to 50% OFF
PIERRE CARDIN
and OTHER BRAND NAMES
SEMI-ANNUAL SALE
ENDS JAN. 31
1-19
CARDINS FASHIONS
1841 OAK BAY
at Chamberlain

RiCKi'S
1/2 PRICE SALE
FURTHER REDUCTION
1/2 PRICE ON WINTER MERCHANDISE
SPORTSWEAR · DRESSES
COATS & ACCESSORIES
Mastercharge & Chargex accepted.
RiCKi'S
MAYFAIR SHOPPING CENTRE

The bionic breakaway

scott's world

by vernon scott

HOLLYWOOD (UPI) — Lindsay Wagner, with a sigh of relief, has returned to motion pictures where she rightfully belongs.

It has been seven years since Lindsay starred in *The Paper Chase*. Next month she will costar with Sylvester Stallone in *ATAC*.

Lindsay burst to prominence in her first two films, *Two People* with Peter Fonda, and *The Paper Chase*. Brilliant and beautiful, her future in theatrical features seemed assurred.

Instead of capitalizing on her box-office popularity, the slender blonde tumbled into the slough of television.

Lindsay's screen triumphs came at a time (the early 70s) when top roles for young actresses were scarce. She might have waited years for a worthwhile role, thereby courting the possibility of returning to relative anonymity.

She signed a contract with Universal Studios and found herself engaged in a series of guest appearances in the studio's TV series — *Owen Marshall*, *Night Gallery*, *The Bold Ones* and *The Rockford Files*.

Lindsay managed to bring stylish distinction to these TV potboilers. It wasn't until her appearance in *The Six Million Dollar Man* as a bionic woman that myopic producers finally responded to public reaction.

Ratings on *The Six Million Dollar Man* soared with Lindsay's appearances.

But the brain trust at Universal mistook the role, not the actress, as the object of public affection and thrust Lindsay into the ludicrous part of a bionic woman with phenomenal physical prowess.

The cartoon role of Jamie Sommers, *The Bionic Woman*, would have been professional death to another actress.

Not only did Lindsay manage to avoid embarrassment, she brought her own brand of magic to the role. She won the Emmy for best actress of 1977, an incredible accomplishment considering the imbecility of the role.

Predictably, *The Bionic Woman*'s Nielsen ratings eventually plummeted. Lindsay's talent and popularity were unable to overcome the show's basic weaknesses.

Anxious to return to the big screen, Lindsay found herself reading second rate scripts once more. Then along came *The Incredible Journey of Dr. Meg Laurel*, a TV film. Lindsay re-established herself as a serious dramatic actress.

She followed that with another top flight TV movie, *The Two Worlds of Jenny Logan*. Next month Lindsay will star in the six-hour, three-part miniseries, *Scruples*, a CBS version of Judith Krantz's best-seller.

Lindsay had second thoughts about the blatant sex exploitation novel. But she was offered a record $600,000 to play the starring role, more than she could command for a feature film.

As part of the deal, Lindsay had the right to change her character to suit her own tastes.

"I still haven't read the book," she said the other day. "I wanted to read the script for it's own impact and how it would affect me as an actress. We did, after all, shoot the script, not the novel.

"I took out all references and inferences to my character's sexual adventures, about her having affairs with other men because her own husband is confined to a wheelchair.

"My feeling is that as emancipated as everyone is these days, there's still a strong Puritanical moral structure in American society. Viewers wouldn't be sympathetic to an unfaithful wife of an invalid. There's nothing romantic about a cheating wife in those circumstances.

"I suppose those situations are okay for a husband and wife to read separately in a book and to fantasize about in their own heads. But I don't think they would sit together in the living room and watch and enjoy such a story.

"I don't see anything attractive in promiscuous women. I think a majority of viewers would agree.

"Sex sold the book but the picture is based on the evolution of a woman, not her sexual galavantings.

"So I made some objective decisions I thought would make the script most effective and to make my character a believable, sympathetic and frustrated wife. The result is an old-fashioned, heart-tugging, tearjerker movie. But it also has substance and entertainment value."

Lindsay did not want to do more TV when she accepted the *Scruples* role. Candidly, she admits she took the role for the money.

Entertainment Guide

THE BUTCHART GARDENS — Open year round at 9 a.m. Admission gate now closing 4:00 p.m.

THE BUTCHART GARDENS' RESTAURANT — OPEN YEAR ROUND — Serving delectable Garden Lunches and scrumptious High Teas beside a crackling hearth in the relaxed atmosphere of the historic Butchart residence. Now open 10 a.m. to 4:00 p.m.

COFFEE BAR SERVICE — Available 10 a.m. to 4 p.m.

SEE HOW OUR SEEDS ARE PACKAGED — Hand packaging of seeds in the Gift Store is fascinating to watch. We have many specialty items found only in our store.

35 ACRES OF GARDENS — An invigorating stroll through these majestically beautiful gardens, a spot of tea by our crackling hearth and seed packaging on display combine for a fine outing.

STRATHCONA HOTEL — British Columbia's largest night-life centre, 919 Douglas St., 383-7137. Featuring "THE OLD FORGE" Nightclub with live music of "THE BROTHERS FORBES AND FRIENDS." 3 Discotheques — "THE STING," "THE CUCKOO'S NEST" and "IVY'S" and a unique lounge called "BIG BAD JOHN'S" featuring Hillbilly atmosphere. Luncheon served daily in "THE STING" and lunch and dinner served in the "CUCKOO'S NEST"
"Everybody knows who's Number One!"

CENTURY INN — ENTERTAINMENT PLUS!! "DECA-DANCE DISCOTHEQUE" — Elegance of the '30s, the energy of the '80s, the first Disco of the new decade. "OUR PUB" presents the best exotic dancing in town daily noon to 6 followed by Disco Dancing 'til midnight. Century Inn. Pandora at Government on Centennial Square. 383-1151.

STEWARTS — Nightly dining par excellence — Victoria's best — Louise Rose at the piano. 388-7021.

KOSTAS — Authentic Greek dining. Live entertainment nightly. 384-4196.

GRAYLINE SIGHTSEEING TOURS — Butchart Gardens — includes afternoon tea — 1:30 daily. Grand City Drive — daily — 11:30 and 2 p.m. 388-5248.

MANDARIN PLACE
"RESTAURANT OF CHINESE TRADITION"
大樂酒家
FAMILY DINNERS ● FULLY LICENCED
LUNCHEON SPECIAL
MON. thru SAT.
2.95
FREE HOME DELIVERY
721-3211
OUR NEW HOURS:
Mon.-Thurs. 11:30-9:30
Fri., Sat. 11:30-12:30 a.m.
Sundays 3:00-9:30
1540 Cedar Hill X Rd.
(Across from Cedar Hill Mall)
1-30

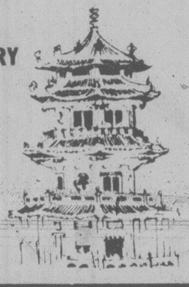

Homemade Bread is Our Specialty
Our Everyday Low Prices
8 Loaves White or 100% Whole Wheat
$4.32 unsliced, $4.64 sliced
20 Loaves White or 100% Whole Wheat
$10.40 unsliced $11.20 sliced
Delicious Soft Dinner Rolls, 65¢ Dozen
We reserve the right to limit quantities
Tea Room Luncheon Special
Everyday
Homemade Soup
Super Sandwich
Coffee or Tea
$2.75
We also cater fancy sandwiches "take-out"
Come in for afternoon tea or coffee and sample some of our large variety of goodies. Bring a friend.
CASEY'S BAKERY & TEA ROOM
2032 Oak Bay Ave.
(Half Block East of Foul Bay) 598-2712
1-30

"A most agreeable Thriller ..."
Barnes, New York Post
";.. Like a ride on a good rollercoaster."
Kroll, Newsweek
"A congenial successor (to Sleuth)"
Kalem, Time
DOUGLAS RAIN
in
OPENING FRIDAY!

IRA LEVIN'S
DEATHTRAP
FEB. 1 to 16 8:00 p.m.
FEB 3 & 6 2:00 p.m.
at the McPherson Playhouse
tickets at: McPherson Box Office, Hillside Mall Ticket Centre, Hatley Park Brandywine, Cards 'n Things (Sidney)
sponsored by
WESTCOAST SAVINGS CREDIT UNION
and
The Daily Colonist. Victoria Times
BASTION THEATRE COMPANY

McPherson Foundation, Community Arts Council, Victoria Conservatory of Music and UVic Music Department present
FREE NOON-TIME CONCERT
WESTERN BRASS
Playing Baroque Music
Louis Ranger—Trumpet
Cameron Willis—Trumpet
Jonn Watson Fast—Horn
Thomas Eadie—Trombone
Eugene Dowling — Tuba
JANUARY 31, 12:15-12:45 p.m.
McPHERSON PLAYHOUSE
The McPherson Playhouse is operated by the McPherson Foundation, a non-profit society dedicated to the Arts. Financial assistance by the B.C. Cultural Fund, Leon and Thea Koerner Foundation and the four core municipalities.
1-30

PERIKLIS
GREEK RESTAURANT
DINING LOUNGE
THE VERY FINEST GREEK CUISINE, THE VERY BEST SEAFOOD SET IN AUTHENTIC SURROUNDINGS WITH ENTERTAINMENT BY 'THE MAD GREEKS'
LUNCH SERVED MONDAY to FRIDAY
DINNER EVERY EVENING 5 p.m.-11:30 p.m.
RESERVATIONS 386-3313 ● 386-3321
531 YATES AT WHARF
PARKING NEXT DOOR

Amity's
IN THE RESTAURANT
EVERYBODY Is Asking For Our PRIME RIB of BEEF
Served with a choice of baked potato or rice, fresh vegetables, slice of fruit and hot loaf of bread.
8.95
IN THE LOUNGE

MARLON & LOA
NIGHTLY FROM 8:30
Colony
ALL IN THE MOTOR INN
2852 DOUGLAS 385-2441
1-28

HARPO'S
JIMMY CARSLAKE
From Los Angeles — a unique rock review
Jan. 28-Feb. 2
Mon. thru Sat.
15 Bastion Square
Information
385-5333
CABARET

STEAK 'N CRAB NIGHT
EVERY WEDNESDAY and THURSDAY NIGHT

DON'T JUST SIT THERE... HELP ME!

8.95 FULL STEAK & CRAB DINNER... SERVED WITH SALAD, GARLIC BUN, PILAF OF RICE, VEGETABLE AND HOT BUTTER.
IVANHOES
1314 GOVERNMENT ST.
CALL 383-0913 FOR RES.

A Belfry Production
The Belfry Theatre — 1291 Gladstone at Fernwood
1978 Tony Award Winner — Best Play
WESTCOAST PREMIERE
Bernard Behrens, Lawrence Benedict, Florence Paterson
in
Da
An Irresistible Comedy
by Hugh Leonard
directed by Carl Hare
designed by Ken MacDonald
SOLD OUT TONIGHT!

Jan. 24th to Feb. 9th
On sale now at the Belfry, McPherson, Hillside & University Centre Box Offices Res. 385-6815

CRYSTAL POOL

THURSDAY

Early Bird	7:00-8:30 a.m.
Adult Swim	9:00-11:30 a.m.
Noon Swim	11:30-1:30 p.m.
Slim 'n Swim	1:30-3:00 p.m.
Public	3:00-5:00 p.m.
Public	7:00-9:00 p.m.
Adults Only	9:00-11:00 p.m.

FRIDAY

Early Bird	7:00-8:30 a.m.
Nifty 60's	10:00-11:30 a.m.
Noon Swim	11:30-1:30 p.m.
Adults	1:30-3:00 p.m.
Rolling Home Swim	4:00-6:00 p.m.
Public Swim	7:00-9:00 p.m.
Adults Only	9:00-10:30 p.m.

SATURDAY

Early Bird	7:00-8:30 a.m.
Family Swim	10:30-12:00 noon
Public Swim	1:00-4:30 p.m.
Public Swim	7:00-9:00 p.m.
Adult Swim	9:00-10:30 p.m.

1-30
SWIMMING

FAMOUS PLAYERS theatres

LINDA BLAIR
ENDS THURSDAY!
Evenings 7:00, 9:00
ROLLER BOOGIE
It's love on wheels
CORONET 836 YATES ST. 383 6414
CHILDREN $1.50 GENERAL

FIRST RATE PERFORMANCES —Judith Crist
Evenings 7:05, 9:00 p.m.
GOLDEN AGE $1.00
"GOING IN STYLE"
A comedy to steal your heart
OAK BAY 2184 OAK BAY AVE. 598 2213
Warning: Occasional coarse language and swearing. (B.C. Director)
MATURE

HURRY! ENDS THURSDAY!
Evenings 7:00, 9:20
STAR TREK THE MOTION PICTURE™
CAPITOL 805 YATES ST. 384 6811
CHILDREN $1.50 GENERAL

STUART WHITMAN
GENE BARRY
JOHN IRELAND
JENNIFER ASHLEY
THE MOVIE THAT DARES TO TELL THE TRUTH
GUYANA CULT OF THE DAMNED

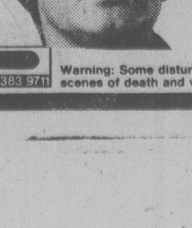

Nightly 7:00, 9:00 p.m.
A UNIVERSAL RELEASE
ROYAL 805 BROUGHTON 383 9711
Warning: Some disturbing scenes of death and violence. (B.C. Director)
RESTRICTED NO ADMITTANCE TO PERSONS UNDER 18

EL RANCHO RESTAURANT
SPANISH — MEXICAN
1600 BAY ST.
— CLOSED MON. and TUES. —
FROM 5:00 P.M.
Authentic Home Style Cooking
Cosy Intimate Atmosphere
Plenty of Easy Parking
"RESERVATIONS APPRECIATED"
PAELLA
STEAKS
SEAFOOD
ENCHILADAS
VEGETARIAN
595-7422
1-30

THE VICTORIA SYMPHONY
Paul Freeman, Music Director
PRESENTS
STANLEY BLACK
MORE GREAT POPS A LA BOSTON!

SUNDAY
FEBRUARY 3
2:30 P.M.
ROYAL THEATRE
"CARNIVAL IN THE SUN"
World famous pianist, composer, arranger, recording artist and conductor Stanley Black will thrill pops fans with music ranging from sizzling Latin American and Spanish favourites to music from the movies. Truly pops a la Boston.
TICKETS
$5, $6, $7, $8
Available at McPherson Playhouse Box Office, Hillside Mall Ticket Booth, Cards 'n' Things — Sidney, Hatley Park Brandywine.
1-23

"A FILM EXPERIENCE!" — NBC TV.
BETTE MIDLER
ALAN BATES
THE ROSE
"A MUST SEE!"
Sneak Preview KCTS-CHANNEL 9
EVENINGS AT 6:45 and 9:10 P.M.
MATINEE SUN. 2:15
Occasional suggestive scenes; coarse language — B.C. Director
6th STUNNING WEEK!
towne cinema
382-5922 808 DOUGLAS ST
IN NOOTKA COURT MALL

AYKROYD ● BELUSHI ● BEATTY
AS THEY ROARED INTO BATTLE ONLY ONE THING WAS MISSING . . . THE ENEMY!
MATURE
WARNING: Coarse Language and Swearing. Nude Scenes. (B.C. Director)
ENDS TONITE!
QUADRA
Quadra at Hillside 382-3370

NIGHTLY AT 7 & 9

CANADIAN ODEON THEATRES
CINEMA SHOWCASE

THE ELECTRIC HORSEMAN
THE BEST — ELECTRIC HORSEMAN IS THE BEST AMERICAN ROMANTIC COMEDY OF 1979.
Starring: ROBERT REDFORD
JANE FONDA
© 1979 Columbia Pictures Industries, Inc. Universal City Studios Inc. All Rights Reserved
MATURE WARNING: Occasional Violence. (B.C. Director)
odeon 1 780 YATES STREET 383-0513
MAT. FRI., SAT., SUN. 2:15, 4:25
NIGHTLY 6:50, 9:10

Kramer vs. Kramer
NOMINATED FOR 8 GOLDEN GLOBE AWARDS
Starring:
DUSTIN HOFFMAN
MERYL STREEP
MATURE WARNING: Occasional Nudity and Swearing. (B.C. Director)
odeon 2 780 YATES STREET 383-0513
MATS: FRI. SAT., SUN. 1:30, 3:20, 5:10
NIGHTLY 7:10, 9:10

BLAKE EDWARDS'
"10"
"THIS MOVIE CONTAINS WHAT MAY WELL BE THE YEAR'S FUNNIEST SEQUENCE" —TIMES MAGAZINE
Starring: DUDLEY MOORE
BO DEREK
JULIE ANDREWS
RESTRICTED NO ADMITTANCE TO PERSONS UNDER 18
WARNING: Some Nudity, Frequent Coarse Language and Suggestive Scenes. (B.C. Director)
counting house 1 BROAD AT BROUGHTON 383-3434
MATS: SAT., 2:15
NIGHTLY 7:00, 9:15

TIM CONWAY DON KNOTTS
IN
THE PRIZE FIGHTER
A Knockout Comedy!
A New World-Mutual Release
GENERAL
CHILDREN AND GOLDEN AGE $1.25
counting house 2 BROAD AT BROUGHTON 383-3434
MAT.: SAT. 2:00 P.M.
NIGHTLY: 7:15, 9:15

HE WAS A POOR BLACK SHARECROPPER'S SON, WHO NEVER DREAMED HE WAS ADOPTED.
STEVE MARTIN in The JERK
A UNIVERSAL PICTURE
MATURE
WARNING: Some Coarse Language. (B.C. Director)
haida 808 YATES STREET 382-4278
MATS: SAT., SUN. 1:30, 3:30, 5:25
NIGHTLY 7:15, 9:20

Trudeau's Olympic flip-flop

By DAN TURNER
FP News Service

TORONTO — Liberal leader Pierre Trudeau climbed down from his opposition to an Olympic boycott Tuesday, in the latest volley in an escalating election war over Canadian foreign policy.

This was a reversal of his stand last week in Yellowknife, when he said "It is not through the Olympic Games we're going to twist the tail of the Soviet bear."

U.S. President Jimmy Carter had called for an Olympics boycott to protest the Soviet invasion of Afghanistan, and over the weekend Prime Minister Joe Clark indicated his strong support for such a policy, after having toyed with the idea at a press conference last Friday.

Trudeau told an overflow Liberal Party audience at the Sheraton Centre Hotel that he would now support a boycott "If this be done in concert with the United States, our western allies, and many others."

He had "doubts about the effectiveness" of Canada acting either alone or in conjunction with only "a few friendly nations."

The Liberal leader repeatedly branded Clark's Olympic position as one of the Conservative leader's "hollow gestures to gain votes."

It was inferior to his own new position, he said, because it was only a single shot by the government of Canada, instead of being part of "a collective approach" from the western world.

While Trudeau did not consider it "a likely prospect," that such a collective effort could be brought together on the Olympics, if it could, he would support it.

If such an approach were to be effective, he said, it would have to be extended to "a variety of further steps."

While he was not specific about what those further steps might be, he said they could include collective economic sanctions, collective diplomatic initiatives, or "even" further military operations through NATO.

Canada could not act on its own — what it could do was "lead the international community towards a desired course for action."

Trudeau's opening remarks clearly indicated the Liberals have been caught just as short as the Conservatives by the recent phenomenon of foreign affairs emerging as a Canadian election issue.

In the past few days, he said, "an increasing number of us have found . . . that Canadians are preoccupied with, indeed worried about, international problems."

While the electorate had so far only been getting "capsule comments" about Liberal foreign policy, he was now going to put forth a "comprehensive policy."

He made no reference to the Clark government's announcement yesterday that it had pulled Canadian Embassy staff out of Iran, but said if reports were true that the Canadian Embassy had been able to ferry endangered diplomats out of Tehran, the credit was due to "external affairs officials," and he was proud of them.

Trudeau hit the Conservatives' foreign policies in four categories, saying they were (1) sometimes confused; (2) sometimes didn't follow through; (3) sometimes didn't do their homework and (4) sometimes just plaing wrong.

Trudeau's aides, meanwhile, were insisting that the Opposition leader's stand on the Olympics did not constitute a reversal. They contended that Trudeau's policy all along has been that it would take more than simply a boycott of the Olympics to influence Soviet behavior. He was now, said the aides, putting the boycott in a broader context to achieve more lasting effects.

But the details of the wider package remained as elusive as most other specific policies in this vaporous campaign.

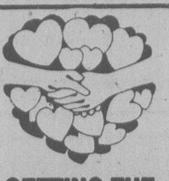

GETTING THE COLD SHOULDER? BREAK THE ICE!
With a Love Letter
Look for the coupon in today's paper.

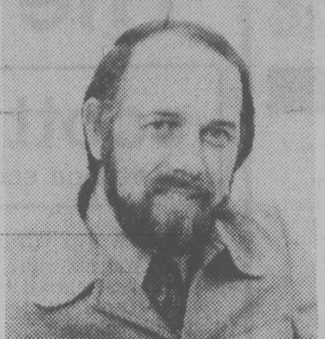

HELP ELECT BOB CAMERON

New Democrat Candidate
in ESQUIMALT-SAANICH

Phone or Drop into Campaign Headquarters
SAANICH — 4488 West Saanich Rd.
727-2291
ESQUIMALT — 802 Esquimalt Road
382-1321
SIDNEY — 2328 Beacon Avenue
656-1721

Authorized by the official Agent for Bob Cameron

P.D.Y. FOOD CENTRE
CRAIGFLOWER and TILLICUM
PRICES EFFECTIVE JAN. 30, 31, FEB. 1, 2
WEDNESDAY TO SATURDAY
WEEKDAYS 9 to 9 SUNDAYS 10 to 7
WE RESERVE THE RIGHT TO LIMIT QUANTITIES

Maxwell House INSTANT COFFEE 10-oz. jar 5.59
Grade "A" CROSS RIB ROAST lb. 1.79
GRADE 'A' BLADE CHUCK STEAK Bone-in lb. 1.27
LEAN GROUND BEEF lb. 1.89
Fresh PORK LOIN CHOPS Tenderloin End Centre Cut Rib End lb. 1.59
Light Weight PORK SIZE SPARERIBS lb. 1.39
Maple Leaf No. 1 Boneless DINNER HAM lb. 2.19
Schneider's HEAD CHEESE BOWL 12-oz. ctn. .... 99¢
M.J.B. COFFEE 1-lb. tin 3.39
Nalley Mild or Hot CHILI CON CARNE 14-oz. tin .... 79¢
Nabob 3 Fruit or ORANGE MARMALADE 24-oz. tin 1.19
For Dishes LIQUID IVORY 1.5-litre jug 2.29
V.I.P. All Temperature DETERGENTS 2-kg bag 1.69
Delsey BATHROOM TISSUE 4-roll pkg. 1.29
Kleenex PAPER TOWELS 2-roll pkg. .... 99¢
CANADA NO. 1 TOMATOES lb. ..... 29¢
GOLDEN BATTER RUPERT FROZEN COD 16-oz. pkg. 1.69
CANADA NO. 2 POTATOES 15-lb. bag ... 99¢
CANADA NO. 1 LETTUCE ea. .... 35¢

Kmart Great

• Prices effective until Saturday, February 2nd. • While quantities last.
• We reserve the right to limit quantities.

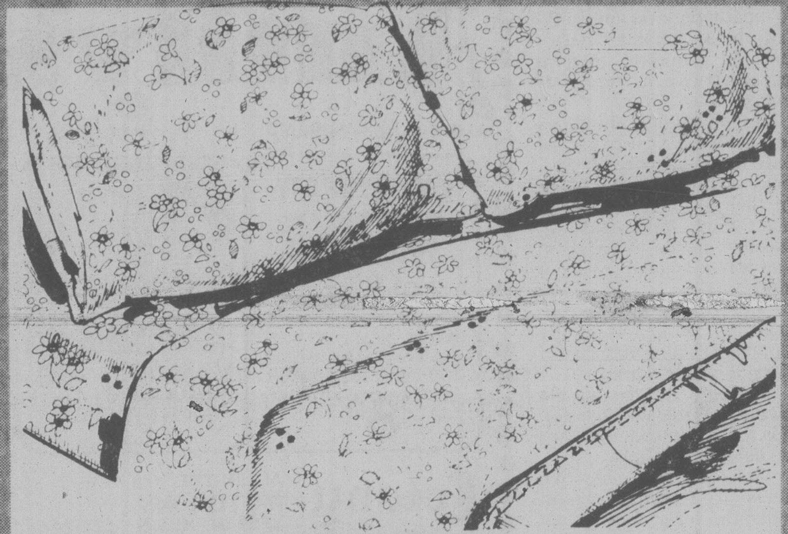

BEAUTIFUL SHEETS AND PILLOWCASES
That never need ironing!

Attractive bedding ensembles that will enhance any bedroom! 50% polyester/50% cotton blend is Perma Press and should never need ironing. Twin size has one flat and one fitted sheet, plus one pillowcase. Double and queen size have two pillowcases. Available in assorted pretty colours

Save $5.63 TWIN SIZE K mart Regular List Price 20.57 K mart Special Price 14.94 Set
Save $6.83 DOUBLE SIZE K mart Regular List Price 25.77 K mart Special Price 18.94 Set
Save $7.93 QUEEN SIZE K mart Regular List Price 34.87 K mart Special Price 26.94 Set

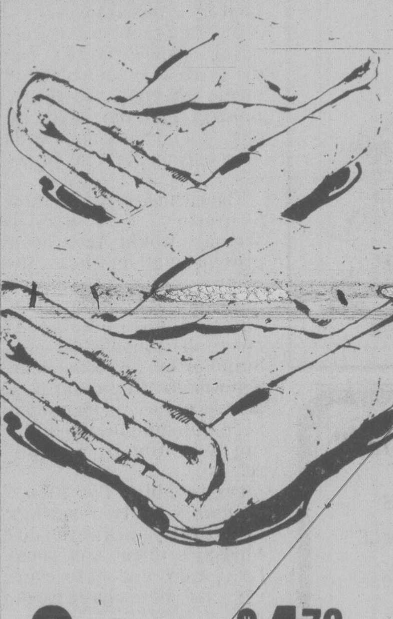

Save $4.73
Great value on Cosy Reversible COMFORTERS
K mart Regular List Price 18.94 each.
100% Rayon Cover 80% Acetate/20% nylon backing. 100% Polyester filled. Assorted colours. Approx. 64"x70"
K mart Special Price 14.21 each

Save $2.01
MISSES' LONG SLEEVED BELTED TUNIC TOPS
K mart After Sale Price 8.00
Stylish belted top with flattering open neck collar, 100% polyester interlock in assorted pretty colours. Available for sizes 10 to 18
K mart Special Price 5.99 Ea.

NICE 'N EASY® COLOURING
Clairol hair colouring in assorted shades
K mart Sale Price 2.23 Ea.

Irish Spring ROLL-ON DEODORANT, 2 oz. 57 ml size
K mart Sale Price 1.00 each

SCOPE® MOUTHWASH
Effective mouthwash in economical 750 mL size
K mart Sale Price 1.87 Ea.

PAMPERS® DIAPERS
24 disposable diapers in toddlers sizes
K mart Sale Price 3.57 Pack

OIL OF OLAY® SKIN LOTION
Helps smooth and soften skin 100 mL
K mart Sale Price 3.37 Ea.

Sauve CLEAN HAIR SHAMPOO 350 ml size.
K mart Sale Price 1.19 each

ASPIRIN TABLETS
100 tablets to help relieve pain
K mart Sale Price 97¢ Ea.

ADORN® HOLD HAIR SPRAY
Regular, extra and unscented formulas 400 mL
K mart Sale Price 1.67 Ea.

J & J Absorbent COTTON BALLS 250 per pkg.
K mart Sale Price 1.39 pkg.

LOOK FOR AND SAVE EVEN MORE WITH THESE "ONE DAY ONLY" BUYS

THURSDAY JANUARY 31st ONLY

GREAT TASTING ERIN SOUP MIXES
Choose from four great flavours! Limit 8 per customer
K mart Regular List Price 4 for 99¢
K mart Special Price 4 FOR 87¢
• NO RAINCHECKS • LIMITED QUANTITIES

FRIDAY FEBRUARY 1st ONLY

HANDY HOUSEHOLD GARBAGE BAGS
Ten strong bags per pack. Limit 3 packs per customer
K mart After Sale Price 77¢
K mart Sale Price 55¢ Pack
• NO RAINCHECKS • LIMITED QUANTITIES

FRIDAY FEBRUARY 1st ONLY

SOFT MARLBORO TOILET TISSUE
8 rolls per pack. White and pink. Limit 2 per customer
K mart Sale Price 1.33 Pack
• NO RAINCHECKS • LIMITED QUANTITIES

SATURDAY FEBRUARY 2nd ONLY

HANDY KLEENEX® FACIAL TISSUE
100 tissue size in white only. Limit 6 per customer
K mart Sale Price 3 FOR 1.00
• NO RAINCHECKS • LIMITED QUANTITIES

COLGATE® TOOTHPASTE
100 mL size in regular flavour

K mart Sale Price 83¢ Ea.

AL "JUKE BOX" RHINO SIMMONS

DRUMMING UP SUPPORT for his candidacy is Al "Jukebox" Simmons, Rhinocerous Party nominee in the riding of Winnipeg — St. James.

PQ wooing a nervous NDP

By CAROL GOAR
FP News Service

TORONTO — The Parti Quebecois is extending a shaky hand of friendship toward a wary Ed Broadbent.

But while the NDP leader maybe tempted by the possibility of some kind of alliance between his party and the powerful Quebec separatist movement, he remains a passionate federalist, a man who proudly places his name alongside those of Pierre Trudeau, Robert Stanfield and David Lewis as a defender of one Canada.

So far in the campaign the question of Quebec's future has rarely been mentioned, although the province is in the final approach to its referendum on sovereignty-association. Should the issue spring to the forefront, Broadbent — unlike either Trudeau or Joe Clark — would be in a serious dilemma.

Chances are the NDP can get through the final two and a half weeks of the campaign without having to respond to the muted overtures of the PQ. But even so, the party will soon have to decide how to handle its unique invitation to get into Quebec politics at the grassroots level.

Already there have been hints of what might be expected:

— Several NDP candidates in Quebec have publicly stated that they will vote yes in the upcoming referendum.

— Quebec's Premier Rene Levesque told a Toronto audience recently that he believes PQ supporters are the same voters who might find it most natural to give the NDP their support federally.

Broadbent's only formal response to these developments has been to acknowledge politiely that he is aware of what has been said and is gratified by any show of support.

ELECTION 80

When students tried to push him further at a University of Toronto rally Tuesday, Broadbent said: "As most people understand, local leadership in Quebec — at the constituency level — happens to be mainly in the Parti Quebecois.

"After the referendum, which I am confident will call for a renewed federal system, we will see emerging in Quebec a very profound, serious, social democratic movement at the federal level.

"Our party's lack of support in Quebec concerns me personally very much, but long historical arguments could be made to explain why we have not had local leadership. It will take some time. I can only say I wish it had gone faster."

Broadbent has asked all NDP candidates to declare unequivocally their commitment to federalism. All of them have done so, but some Quebecers — four at last count — said they were prepared to vote "yes" for sovereignty-association as a kind of tactical move. Their reasoning was that this would give Quebec a stronger hand when it came time to negotiate the province's position in a new federal system.

"I disagree with them profoundly," Broadbent said, adding that most NDP candidates in Quebec share his view.

"It is a personal, tactical decision. We're all entitled to civil liberties."

Broadbent told the 700 students who filled the university's Convocation Hall that he had nothing but praise for Trudeau's passionate and tireless crusade to make Canada a real home for French Canadians.

At the moment, the NDP can do little more than prespectfully endorse the declared willingness of both other parties to give francophones the right to speak their own tongue proudly whenever numbers warrant the use of both official languages. But it seems likely that the PQ hand of friendship will be extended even more firmly in the future.

'Baby-killer' ads sting NDP

VANCOUVER (CP) — The New Democratic Party has complained to Canada's chief electoral officer about three radio advertisements in B.C. that link the party to the wholesale killing of babies.

The one-minute advertising spots, sponsored by the Babies Ransom Fund in Prince George, single out the NDP for attack for its stand on abortion. The party has advocated its removal from the Criminal Code.

Prince George businessman Louis Matte, a director of the anti-abortion group, says the advertisements have been approved by Chief Electoral Officer Jean-Marc Hamel.

They include references to "the greedy capitalistic politician" and to "the evils of the 1969 abortion law," passed under a Liberal majority government, without naming either the Liberal or the Progressive Conservative parties.

Yvonne Cocke, NDP provincial campaign chairman said Monday she is waiting to hear from Hamel on whether the spots contravene the law forbidding third-party advertising during the campaign.

The Election Expenses Act says only a candidate or a political party can incur election expenses such as political advertising during a campaign and claim tax exemptions.

However, the act states it is a defence if a person incurs such expenses to gain support for views on an issue of public policy or to advance the aims of his organization.

One advertisement says in part: "In 1969 abortion was legalized. Ever since then, abortion killing of innocent babies has been carried out quietly on a massive scale. Some political parties are still debating the evils of the 1969 abortion law. Not so with the NDP.

"That party adopted a policy . . . that it simply be a matter between a woman and her doctor. Most married couples won't favor it, so the NDP don't want to talk about it.

"Before voting NDP, carefully consider their hidden left-wing policies on abortion and homosexuality. Already, these perversions are destroying families and are endangering society . . ."

Matte said the spots are running on 30 radio stations across Canada, including two in Vancouver. The fund has already spent more than $30,000.

Value Buys

EVEREADY
TRANSISTOR GENERAL PURPOSE
9 VOLTS TRANSISTOR
UNION CARBIDE

ELECTRIFYING VALUE ON TRANSISTOR BATTERIES!
A terrific stock-up price! C and D size have 2 batteries per pack and 9 volt battery has 1 per pack. Great for toys and radios
87¢ Pack

Save $1.56
WOMEN'S FULL FIGURE FASHION SHORT SLEEVE BLOUSES
K mart After Sale Price 6.00
Pretty short sleeved blouses are styled with open and Peter Pan necks. 65% polyester/35% cotton blend comes in assorted solid spring colours and patterns. Available in sizes 38 to 44
K mart Sale Price 4.44 Each

PLAYING CARDS
Plastic coated cards are easy to shuffle!
K mart Regular List Price 1.27
K mart Special Price 87¢ Pack

20-PAGE PHOTO ALBUMS
Assorted colours
K mart Reg Price 3.77 each
K mart Sale Price 1.88 each

PLASTICWARE ASSORTMENT
Laundry baskets trash cans dish drainers etc
K mart Sale Price 1.77 Each

IRONING PAD & COVER SET
Teflon* cover fits standard ironing boards
K mart After Sale Price 4.27
K mart Sale Price 2.97 Set

YARN FOR KNITTING
3½ oz 50% Antron*nylon 50% Sayelle* Orlon acrylic
K mart Regular List Price 1.77
K mart Special Price 1.33 Skein

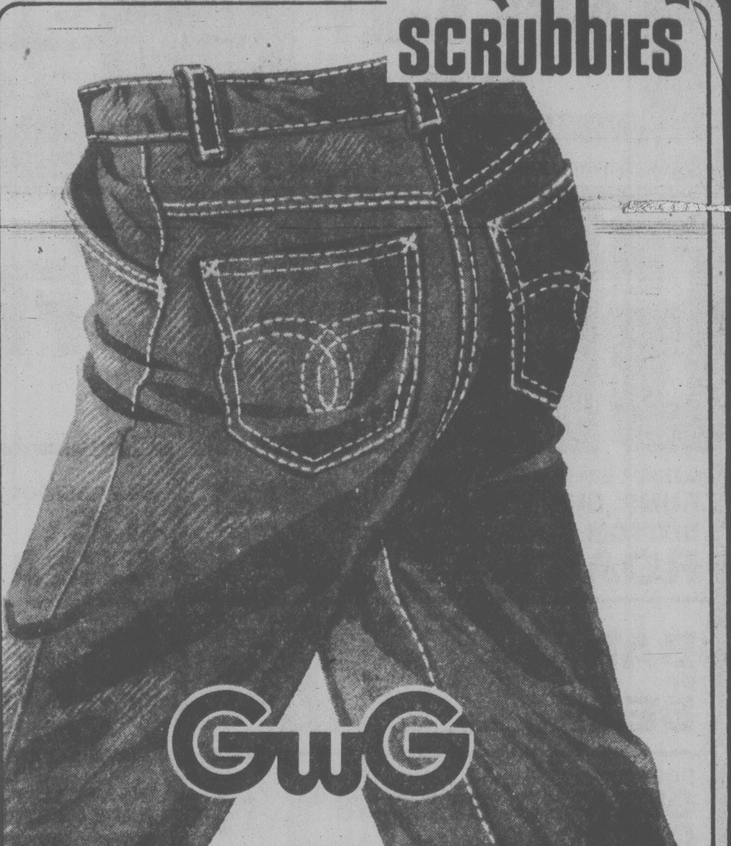

GWG SCRUBBIES®
Great value on famous brand name G.W.G. Scrubbies*. Boys' blue denim jeans are a rugged 67% cotton/33% polyester blend in sizes 7-14.* Stylish men's jeans are made of 100% cotton in assorted men's sizes.* Available in a variety of selected styles, these jeans withstand both hard work and play. Combining tremendous value and savings, they are a must for every wardrobe! But hurry! Supplies won't last long. Certain styles may not be available in some stores.

Save $5.00
YOUTH'S SIZES
K mart Regular List Price 18.76
K mart Special Price 13.76

Save $6.00
MEN'S SIZES
K mart Regular List Price 23.83
K mart Special Price 17.83

GWG scrubbies
Save $3.44

SCRUBBIES® MONSTER JEANS FOR ACTIVE BOYS'
Tough enough to withstand the rigors of the lovable little monster in your house! 14 oz blue denim in a 67% cotton/33% polyester blend. Monster decal on back pocket. Sizes 7-12
K mart Regular List Price 12.00
K mart Special Price 8.56 Pair

Terrific Shoe Buys!

LADIES' OXFORD
Features soft pliable upper and foam sole. Great comfort in brown, white and black. Sizes 5-10
LADIES' SLIP-ONS
Comfort at an affordable price! White, black and brown. Sizes 5-10
Your Choice 5.77 Pair

Kmart Manager's Specials!

Fiesta Grill CHILI CON CARNE with crackers & coffee K mart Price 1.37
Burns Tender FLAKED HAM 6½ oz. — 191 g K mart Sale Price 1.11 each
PURITAN STEWS 8 oz — 227 g K mart Sale Price 47¢ each
UTILITY TOOL BOX K mart Sale Price 11.77 each
MASKING TAPE ¾ inch K mart Sale Price 77¢ each
NYLON FISHING LINE 12 to 50 lb. K mart Sale Price 1.00 each
SPRAY 'N WASH 24 fl. oz. 682 ml K mart Sale Price 1.39 each
CINERARIA PLANT 6-inch pot Daisy clusters K mart Sale Price 2.99 each

• Prices effective until Saturday, February 2nd • While quantities last • We reserve the right to limit quantities.

LOW-PRICE GROCERIES

CUT FROM GR. A 1 or 2 BEEF
BEEF ROASTS
BONELESS RUMP or BOTTOM ROUND lb. 2.49
SIRLOIN TIPS lb. 2.59
TOP ROUND or BARON of BEEF lb. 2.69

PRODUCE SPECIALS
MEXICAN FIELD TOMATOES 2 lbs. 89¢
SNOBOY CAN. No. 1 CELERY EA. 49¢
B.C. APPLES SPARTON RED and GOLDEN DELICIOUS 3 lbs. 99¢
CAN. No. 1 CABBAGE LB. 17¢
LOCAL GEM No. 2 POTATOES 15 lbs. 99¢

GROCERY SPECIALS
SEE LOW COST AD FOR LOADS OF GROCERY SPECIALS

WELLBURNS FOOD STORE
ON THE CORNER OF PANDORA and COOK
We Reserve the Right to Limit Quantities
Prices in Effect Jan. 30 - Feb. 3
LOTS OF PARKING FAST SERVICE
1-30
OPEN 7 DAYS A WEEK
MON.-THURS. 9-6 FRI. 9-9
SAT. 9-6 SUN. 10-6

A prophet's message turns sour for village

MANIWAKI, Que. (CP) — For the 290 Algonquin Indians of the Rapid Lake reserve, it was a way to take the "white devils" off the earth.

Night after night last August, they danced around their bonfires to the sound of beating drums, chanting for a big wind to come, an avenging wind that would give the country back to the Indian.

Now the dream is over and mainly fear, tragedy and silence remain in this isolated settlement 300 kilometres north of Hull.

Some of the Indians say they want to forget that they blindly followed a self-proclaimed medicine man called Matthew Sutherland. He was their "prophet," a messiah whose message turned sour.

Sutherland still is on the reserve. And so are memories of these events:

The death of an unborn baby whose mother was not allowed to go to hospital until it was too late; destruction of crosses on a church and in a cemetery; the departure of the local priest, teachers, principal, doctors and dentists; and the brutal assault of a reserve man by someone wielding an axe.

It started last spring when the Indians were told Indian guides would no longer be compulsory for hunters in nearby La Verendrye National Park. That deprived them of their one source of outside source of employment.

They were forced to rely totally on welfare, already a mainstay, and Maurice Wawatie, band manager, went looking for a solution. He found his answer in Toronto at a spiritual powwow where he met Sutherland, who claimed to have had visions warning that the white man would be driven out of North America in three years.

Wawatie says Sutherland prophesied that only the Indians could survive, if they "repented," returned to their tribal traditions, beliefs and customs and obeyed the word of the creator and his prophet.

The band manager took the word of Sutherland back to his reserve and, for a while, it worked.

Alcohol consumption almost stopped. Children were well fed. Hunting and fishing trips resumed.

"It had to come from within and that's exactly what happened," said one teacher. It was a glorious summer.

Then, in August, Wawatie invited Sutherland and two associates, one a traditional medicine man and the other a follower of Sutherland, to the reserve for a powwow. It lasted for four days. A wooden tent was erected, spirits were invoked and the three prophets spoke.

It was a way to get rid of the white devils — then the trouble started

The Indians were mesmerized as the bonfires burned and the tent began to shake. They danced, prayed and chanted to the beat of drums that had reached fever pitch.

They committed themselves to everything Sutherland asked of them. Many wept.

The prophets left and then returned to the reserve with their families. Ostensibly, the band council still was running the show.

Wawatie now admits that the leaders were receiving daily guidance from Matthew. "But the advice was good, it was coming directly from the creator and it had to be followed," he said.

The advice prohibited booze, but also excluded reserve use of white man's medicine, language, jobs and school. Babies were to be born at home with midwives and the medicine man attending. Herbs were to be used for care of the sick.

Doctors, who normally came once a month, as well as dentists and specialists who came twice a year, were told they were not welcome. The Roman Catholic Church was to be banned and destroyed.

A combination of rule by fear and internal enthusiasm made the people obey. The few families who didn't were ostracized.

"Matthew was smart, rich and he had great powers," says Eddy Nadaway, one Indian who obeyed blindly even when his wife was forbidden to go to hospital for an operation to save her baby at birth. The baby died.

"He could make you dream his dreams and he could just look at you and make terrible things happen, things that doctors could never fix. It was a hex thing and he had it."

The school gradually found itself emptied of all but a few students.

"By the middle of September, parents were simply not sending them any more. They didn't want to have anything to do with white man's institutions," said Don Meloche, the principal who eventually left the reserve in frustration.

"We could hear the drums beating, night after night. We didn't go near the place, it was all too strange and tribal," Meloche said.

Although there were medical and social problems that arose, Matthew now dismisses them as "a lack of real believing.

"The power won't work unless the people really have faith. My gifts come from the creator because the people are sick in spirit. If they believe they shall be healed and they make offerings of tobacco in the fire to pray that this will happen, it does. I healed many people."

As the movement increased, the cross was torn off the steeple on the reserve's Roman Catholic church. All crosses were removed from the cemetery. The priest left.

The Catholic religion was banned by order of the council.

But the reserve split. Some supported Matthew, others feared and opposed him and his followers.

"I used to have many friends, but they stopped talking to me, I was sick about the whole thing but this was my home and I couldn't just leave," said one older Indian who did not want his name published.

One violent act heightened the polarization. An opponent of the new movement was attacked and clubbed on the head with an axe. He survived, and Matthew Sutherland was charged with assault.

This week, a new band council was elected. But the former chief and councillors who back Sutherland have refused to leave office. Sutherland remains on the reserve.

"I have a mission to save these people," he said. "I have visions, but I knew that I would meet people who would reject me.

"I know that my physical life will be taken from me just as it has been taken with all other prophets, I am prepared for that."

For the other Indians, the future is clouded.

"Officially we could only hope that it would blow over, it looks like that is happening, but at what cost?" said an Indian affairs department official.

Another department official in Ottawa said he was not aware of the problems on the reserve, but it was likely an internal reserve matter anyway.

"We wouldn't even presume to advise these Indians where to go for spiritual advice," he said.

WINTER WINDOW SALE

GET COSY and WARM WITH WEATHERGARD THERMAL SEALED WINDOWS

Save money and heat. We'll install Weathergard thermal sealed windows to your existing window frames. They virtually eliminate those chilling drafts. Make your home more warm and comfortable. Product and work guaranteed in writing.

1 year labor, 5 years on material and 10 years on Thermal Sealed Units

CALL NOW 652-4411

for an in-the-home estimate without obligation

Weathergard Shop

2145 Keating X Road

NO PAYMENTS TILL MARCH ON APPROVED B.C. HYDRO FINANCING

'I may as well go out and shoot myself'

JANVIER, Alta. (CP) — Some of them wept unashamedly before their neighbors. Some shouted angrily at what they were forced to witness. Others watched in stony silence as this community in the northern Alberta hinterland wrestled with its soul.

For the 350 native people in Janvier, it was the day of reckoning. Not even Joe Dion, president of the Indian Association of Alberta, was prepared for the tear-stained, emotion-packed struggle that swept the small school gymnasium.

"I did not expect what happened here today," Dion told the hushed crowd moments after Chief David Janvier told his people he was through with them forever.

Pointing to the children sitting at their parents' feet, he forced the adults to take a sobering look at themselves and the future:

"Think about the little ones sitting over there — know that there is more in living than just today. You get up and you drink and you go back to bed. If I have to go back to that way of life I may as well go out in the bush and shoot myself."

He drilled the angry words into them. Tension filled the room, some of it taking the form of resentment. Bitter words were hurled back at the tall, lean chief. He silenced them with an icy glare.

It was to have been just another business-as-usual band meeting this week but with the galleries full because the president of the Indian association was present. Dion was on a tour of northern Indian communities to hear local concerns and drum up enthusiasm for the Feb. 18 federal election.

He had visited several similar communities the previous day, but had never seen the emotional bloodletting sparked by Chief Janvier's bitter tongue-lashing.

The small reserve has a history of violence and widespread alcoholism. Chief Janvier himself went through a long struggle with alcohol but managed to wrench himself free of the community's dreary drinking bouts.

For the last two years he has been working regularly as well as running a trapline. He became the nucleus of a small group of families who have sworn off alcohol and dedicated themselves to a better way of life.

There were two such families when he started. Today there are six. They suffer jibes and ridicule from those who refuse to join them.

"This reserve is 51-years-old and is till poor," he shouted at his people.

"I want to see something changed here. I'm tired of this. I hate to see it like this. Let's work together. We'll have to stand up and walk like a people. Start to think. The old people that can't work, they're the ones that should be on welfare, not you."

The words kept coming, some angry, some in bitter desperation:

"I get up and I go to work. In two years I've missed four days — and I go trapping. It's not hard to do. Those of you who are sober please stay sober, maybe some of the others will join you.

"I am through trying to help you. There is no way I am going to do it again. I'll be watching to see what's going on, that's all."

With that, Eva Janvier, the chief's sister and band manager, the only member of the reserve ever to attend university, announced that she was resigning as well.

"Since David quit I'm going to quit too. There's no way to help you."

At that point the community's grey-haired priest came to the front of the room, his eyes blinded with tears, his words blurred by emotion.

"I can't speak to you," the priest said. "There are reporters here. I can't talk."

The two reporters who had flown in with Dion were told to leave. Later, the priest would only shake his head when asked what he had told the people.

The meeting lasted another four hours. Doin told reporters later that Chief Janvier was not resigning after all, that he had been convinced to stay on.

Dion said the community has pulled itself together, that a new spirit has been born as result of the soul-searching day of reckoninig.

Self-help housing

REGINA (CP) — A Saskatchewan Indian housing commission has been formed because Indians must have their own housing policy and run it themselves, Sol Sanderson, chief of the Federation of Saskatchewan Indians, said Monday.

Housing is a priority at a chiefs policy conference being held here this week, he said. About 60 Saskatchewan chiefs came to the conference, parts of which are closed to the public.

The commission will try to set its own maximum and minimum spending limits for housing programs.

CAPITAL SUPER FOODS

OPEN DAILY 9-9

50 WEST BURNSIDE

Prices Effective Jan. 31, Feb. 1, 2 ● AMPLE PARKING ● EVERYDAY SAVINGS ● CONVENIENT HOURS We Reserve the Right to Limit Quantities

GIANT FEBRUARY SALE

BUDGET SAVERS

CANADA GRADE A BEEF GRAIN FED RUMP, SHELLBONE, BOTTOM ROUND ROAST .... lb. 2.59
BARON OF BEEF .... lb. 2.59
SCHNEIDERS ONTARIO MEDIUM CHEDDAR CHEESE .... lb. 1.89
SCHNEIDERS HEAD CHEESE ......12-oz. bowl 99¢
OLYMPIC No. 1 COTTAGE ROLL .... lb. 1.69
No. 1 BY THE PIECE BOLOGNA lb. 79¢
No. 1 BULK WIENERS ... lb. 99¢
ROYAL CITY CUT GREEN BEANS ....14-oz. 2 89¢
ROYAL CITY FRENCH STYLE GREEN BEANS ......14-oz. 2 89¢
ROYAL CITY CREAM STYLE CORN ....14-oz. 2 99¢
SILVERWOOD ICE CREAM 2 litres 1.79
SILVERWOOD YAMI YOGURT ...500 g 77¢
MAXWELL HOUSE NEW! MASTER BLEND COFFEE ..... 13-oz. tin 2.99
CREAMETTE LONG SPAGHETTI, CUT MACARONI ....907 g 99¢
KRAFT SPAGHETTI SAUCE with Meat, Mushrooms or Tomatoes ....16-oz. 69¢
HERSHEY CHOCOLATE CHIPS 12-oz. 1.69
DAD'S COOKIES Oatmeal, Coconut, Choc. Chip, Oatmeal and Choc. Chip, Peanut Butter Chip, Granola 16-oz. 1.19
ELECTRASOL DISH DETERGENT 50-oz. 2.09
HEAD & SHOULDER LOTION New large size .... 450 ml 2.99
SECRET ANTI-PERSPIRANT DEODORANT 200 ml spray-on or 75 ml roll-on 1.69
KELLOGG'S SPECIAL K CEREAL ....475 g 1.39
KELLOGG'S CORN FLAKES CEREAL ....675 g 1.09
CHEF BOY AR DEE BEEF RAVIOLI .....15-oz. 65¢
HOMEMADE SOUP STARTER 6-oz. 99¢
BUMBLE BEE CHUNK LIGHT TUNA ....6.5-oz. 89¢
UNDERWOOD CHICKEN and DEVILLED HAM SPREAD ....4½-oz. 69¢
BONUS STEW Beef, Chicken, Irish, etc. 15-oz. 79¢
CANADA No. 1 SNOBOY LETTUCE ..ea. 37¢
CANADA No. 1 CUCUMBERS Size 24 ....ea. 29¢
B.C. FANCY APPLES 3-lb. cello bag Red Delicious Golden Delicious Red Spartan .... 99¢

1-30

Ontario likes Ryan plan

TORONTO (CP) — The Ontario government has backed Claude Ryan's proposals for constitutional change, calling them "a sensible basis for discussion."

Intergovernmental Affairs Minister Tom Wells said Tuesday that the Quebec Liberal leader's suggestions are "reasonable, positive and constructive."

"We have before us now from a group of Quebec federalists a comprehensive approach to constitutional change within a genuine federalist framework," Wells told a news conference.

"We think it holds out the potential to break the current impasse."

But he stressed the Ryan paper must still be accepted by Quebec Liberals before it becomes an official platform in the referendum campaign. And even then there will have to be extensive negotiations with the rest of Canada.

"But we think that Ryan's in the ballpark, that he's got some good proposals, that as the province of Ontario we want to sit down with him and work out a new constitution for Canada."

Wells said the Ontario outlook may not be as strong as some would like, but it is "a lot more positive and optimistic" than the attitude of most Ontario newspaper editorials.

"We're putting ourselves in a position of fighting not only Levesque but most of the editorial opinion about this paper in the province of Ontario."

As well as selling constitutional change to Quebecers, Ontario must convince its own residents of the urgent need for reform.

The Ryan paper, released Jan. 9, suggests abolishing the Senate, recognizing the equality of Canada's two founding peoples and stripping some power from the federal government.

Wells said it is wrong to interpret the document as opposing a strong central government.

Funds for theatres

VANCOUVER (UPC) — Secretary of State David MacDonald announced Tuesday a Conservative government plan to use up to $6 million in unclaimed Loto Canda funds to cover deficits in professional theatres, dance companies and orchestras.

MacDonald said the federal government would seek provincial cooperation to use the arts share of the $11 million to $12 million left over at Loto Canada's termination to reduce the deficit, expected to be between $7 million and $8 million by the end of the present fiscal year.

"If the provinces support this approach, the PC government would be prepared to use the $5½-$6 million arts share as a one-shot contribution to retiring the accumulated deficit of Canada's professional theatres, dance and orchestra groups," he said.

This clock keeps you on time

LAUREL, Md. (AP) — Scientists have developed a new type of atomic clock they say will not lose a second over three million years.

The clock uses a maser — a device similar to a laser which uses microwaves instead of light — to excite molecules whose vibrations measure time.

Researchers at Johns Hopkins University announced Tuesday they have developed the clock to use in experiments for the National Aeronautics and Space Administration.

Previous atomic clocks have used crystals to excite the atoms and are affected by noise, Rueger said.

Science swap goes on hold?

OTTAWA (CP) — The National Research Council want to put a 20-year-old scientific exchange program it has with the U.S.S.R. on hold, Gilles Julien said Tuesday.

Julien, spokesman for the National Sciences and Engineering Research Council which administers the agreement, said in an interview the NRC executive council wants to suspend the agreement which sponsors scientific visits between the countries and covers several joint scientific projects.

But, he said, it wants to discuss the matter with the government to ensure such action is in keeping with expressed plans to curtail Canadian contact with the U.S.S.R. as a means of protesting the Soviet incursion in Afghanistan.

The government has not specified what programs it wants suspended or how such actions should be undertaken, this and several other projects are treading water.

Among the others are an Atomic Energy of Canada Ltd. agreement to exchange nuclear technology with Russia and a metallurgical agreement between the Soviet Union and the department of energy, mines and resources.

Yellowknife miffed at Toronto

TORONTO (CP) — Yellowknife officials have charged that Toronto is unaware that municipal government exists in the Northwest Territories' capital and that Mayor John Sewell does not know who the N.W.T. commissioner is.

As a result, Yellowknife's city clerk says, an invitation arrived too late and the city will not be represented at Canada's first municipal energy conference.

In an interview Tuesday, Gordon Der said he only found out about the conference in a phone call from Toronto city hall shortly before Christmas.

THE FOOD FORUM
2585 CADBORO BAY RD.
PRICES EFFECTIVE JAN. 30, 31, FEB. 1, 2
OPEN DAILY 'TIL 9 P.M.
ALL RIGHTS RESERVED

FRESH GOVERNMENT INSPECTED LEAN PORK SIDE SPARERIBS .... lb. 1.49
CANADA GRADE A BEEF BLADE CHUCK STEAKS BONE IN .... lb. 1.29
CANADA GRADE A CROSS RIB ROAST .... lb. 1.69
FRESH LEAN GROUND BEEF .... lb. 1.79
SCHNEIDERS PURE PORK SAUSAGES .. lb. 1.29

QUAKER OATS 2.25 kg 1.69
CHEESE SLICES KRAFT 2 lbs. 3.59
OROWHEAT BREAD WHOLE WHEAT 69¢
SCHNEIDERS MARGARINE SOFT lb. 69¢
TOMATO JUICE AYLMER 48 oz. 79¢
SHREDDIES CEREAL 675 g 99¢
NABOB TEA BAGS 125's 2.99
MAXWELL HOUSE COFFEE lb. 2.99
NABOB MARMALADE 3 kinds 24 oz. 1.39
BALLARD DOG FOOD 25 oz. 2/89¢
E.D. SMITH KETCHUP 32 oz. 1.29
IVORY LIQUID 1.5 litre 2.59

ALLEN'S APPLE JUICE .... 48 oz. 99¢
COLONIAL TIN TIE BAGS ASSORTED COOKIES .... 14 oz. 99¢
A.B.C. DETERGENT .... 6 kg 2.29
BURN'S PEAR SHAPED CANNED HAM .... 24 oz. 3.39
FRESH CALIF. CELERY .... ea. 39¢
SWEET NAVEL SIZE 113 ORANGES .... 4 lbs. 88¢
CANADA NO. 1 IMPORTED TOMATOES .... 3 lbs. 1.00
FRESH BELL GREEN PEPPERS .... lb. 39¢

NEC
FACTORY AUTHORIZED
CLEARANCE
COMING SOON
ONCE IN A LIFETIME SAVINGS!
HURRY-IN
SOME QUANTITIES VERY LIMITED
UP TO 30% OFF
YOU'LL NEVER AGAIN SEE SAVINGS LIKE THIS!
SELECTED NEC COMPONENTS AND PACKAGES
TRADE-INS ACCEPTED/ASK ABOUT OUR CREDIT TERMS
COMING SOON TO:

House of Stein
master charge
VISA
VICTORIA:
721 YATES ST.
385-2935
NANAIMO:
HARBOUR PARK MALL
753-0131

Kelly's Stereo Marts
1-30
VICTORIA:
728 YATES
388-5502
NANAIMO:
22 VICTORIA CRES.
753-0181

堂食外賣
豐儉隨意
正宗粵菜

Lively, colorful Winnipeg Chinatown badly needs a facelift

Same old Chinatown

the prairies

By BRIAN PARDOE

WINNIPEG (CP) — It would have looked good — a facelift for old Chinatown.

But it never happened, despite grandiose plans four years ago to spend $10 million to rejuvinate the six-block area where people still sell exotic foods and write Chinese characters on walls.

About 5,000 Chinese live in Winnipeg, but only about 600 reside in lively, colorful but run-down-looking Chinatown.

Critics and supporters of a plan to redevelop the area are still arguing over the reasons for its failure.

"The businessmen did not have a sincere attitude towards the project," Dr. Martin Yeh, a University of Manitoba professor who led the group responsible for the plan, said in an interview.

Hung Lee, president of the Chinese Benevolent Association, said the project was impractical from the start.

Cost of the redevelopment was estimated in 1976 at $10 million, with the Chinese community putting up 20 per cent. The idea was born in 1969 when the district was designated an urban-renewal area and it became eligible for government assistance.

The Chinese Development Corp. was established to raise money under the leadership of Dr. Yeh, and plans were drawn up by Winnipeg architect Gustavo Da Roza.

Da Roza's plan called for a closed mall with shopping, living and recreational areas connected by a sidewalk. It would be built in five stages and eventually cover the entire Chinatown area.

Lee, a restaurant owner, said the project was not realistic. Most businesses in the area are restaurants, grocery stores and small import companies.

"These people can't afford to make this kind of investment," he said. Lee added that local merchants felt the plan placed too little emphasis on the commercial aspect.

Rev. Sam Choo, who founded the area's first Chinese church and now runs a jewelry store just outside Chinatown, pointed to another obstacle.

"No one wants to tear down an existing business and wait for a new one to be built," he said. "They can't afford to."

Peep-hole on sky

LETHBRIDGE, Alta. (CP) — The combination of a laboriously ground lens and aluminum street-lamp poles opened Gert de Groot's peep-hole on the universe.

De Groot has his own handmade observatory and telescope in his backyard on the outskirts of this southern Alberta city.

When the stars are out, the 32-year-old office worker spends hours peering into the heavens with the telescope he fashioned from the lamp poles and a lens patiently ground from a piece of glass.

"It just takes your breath away to see Saturn because you actually see the rings," he says.

"The fact that you are actually seeing everything for real makes it worth spending the time out here. You learn to appreciate what you're seeing."

But de Groot isn't looking to collect scientific data with his backyard creation.

"This is basically just for the fun of it."

De Groot read extensively about telescope construction before he built his instrument. He spent six hours in complicated calculations to get the surface measurements of the lens and 100 hours grinding the piece of glass.

Rancher raises elk

MAIDSTONE, Sask. (CP) — His neighbors didn't know what to think when Ted Alsager announced his intention to buy 23 female elk from a N. Dakota rancher.

He even had the provincial government stumped for a while.

But Alsager and sons Dale and Rick had been planning the move for some time, and in October, 1975, they applied to the government to set up an elk ranch in this community near Alberta-Saskatchewan border.

The animals were imported, tested for disease and quarantined, but it wasn't until much later that Alsager received his shipment. The reason? The government needed time to devise a policy regulating and licensing an elk breeder.

Alsager began combing zoos and parks across North America for more elk. Today his 200 acres are dotted with about 120 of the animals.

But it's really the antlers that he's after.

The male elk grow a new set of the horns every year, giving Alsager up to four kilograms — nine pounds — of horn per animal. And one kilogram is worth $25 when he sells it to a San Francisco firm, which ships it overseas where it is used for pharmaceutical purposes.

Stack It Up,
Line It Up,
Wrap It
Around
A Corner!

Oak Modulus...
Design your own bedroom,
home entertainment centre,
wall unit, etc., etc.
Now 20% OFF or More!

The Traders
1-30
715 FINLAYSON ST.
Ph. 388-6264

SMITH'S
SUPERMARKET
5124 CORDOVA BAY ROAD
Across from McMorran's
Prices Effective
Jan. 30-Feb. 3
We Reserve the Right to Limit Quantities

MEATS
TOP ROUND STEAK ROAST or BARON of BEEF lb. 2.29
BURNS All Varieties SAUSAGE STICKS 10 oz. 89¢
SIRLOIN TIP ROAST lb. 2.29
BURNS REGULAR WIENERS lb. vac. pack 99¢
BOTTOM ROUND STEAK ROAST lb. 2.19
BURNS #1 PRIDE of CANADA BACON lb. 1.19
EYE of the BOTTOM ROUND STEAK ROAST lb. 2.39
BURNS COTTAGE ROLLS lb. 1.69

PRODUCE
SNOBOY TEXAS Pink or White GRAPEFRUIT 6/99¢
TOMATOES lb. 39¢
GREEN PEPPERS lb. 45¢
B.C. FANCY MACINTOSH APPLES lb. 39¢
CUCUMBERS lb. 25¢

GROCERIES
DR. BALLARDS DOG FOOD Beef, Chicken, Liver, Horsemeat 25 oz. 2/99¢
HUNTS TOMATOES Stewed, Crushed, Whole, 14 oz. 2/99¢
ROYALE TOILET TISSUE 4 rolls 1.19
SUNRYPE WHITE LABEL APPLE JUICE 1 litre 69¢
ROYALE PAPER TOWELS 2 rolls 1.09
SALADA ORANGE PEKOE TEA BAGS 120's 2.99
CHASE & SANBORN COFFEE lb. 3.19
LYNN VALLEY PEACHES 14 oz. 59¢
ROBIN HOOD UNBLEACHED WHITE FLOUR 10 kg 4.49
IMPERIAL MARGARINE 3 lbs. 1.95
McCAIN APPLE PIE ea. 1.09
NABOB PURE STRAWBERRY JAM 24 oz. 1.89

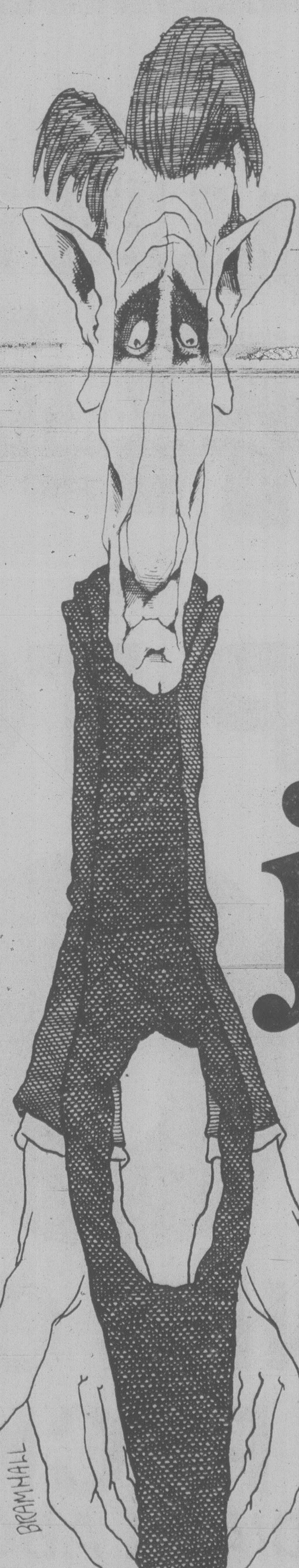

je·june

It means "empty, dry,
not nourishing or interesting."

Just the opposite of the newspaper you're reading now. If you're hungry for information and entertainment, here's the place to get your fill. Important news, informative features, human interest photos, plenty of good reading. If you call the number below, we'll arrange home delivery and you can get rid of that empty, hollow feeling.

Victoria Times

newspaper readership project
np

Take our word. Sub·scribé

Phone 383-2121 — Times Circulation Department

Lease on life for N-power

FREDERICTON (CP) — The oil crisis and a better-informed public have given Canada's depressed nuclear industry a new lease on life, an executive of the Canadian Nuclear Association said Tuesday.

Dr. Alan Wyatt, vice-chairman of the association's public affairs committee, said the nuclear power industry is starting "to inch out of the trough" it has been confined to for the last several years by critics and anti-nuclear protesters.

He told the New Brunswick legislature's standing committee on energy that the industry is starting to enjoy a revival because the public realizes that in 10 to 20 years, nuclear power will be the most inexpensive form of electrical genration.

"When you look at Canada's undeveloped energy resources, apart from British Columbia and Quebec, there is very little in the way of major hydroelectric power to be developed, conventional oil supplies are decreasing and coal has the disadvantage of being costly to move," Wyatt said.

"Nuclear power has the advantage that the physical quantity of fuel to be moved is so small, there is no problem."

He said nuclear power is recognized as the preferred power source in Ontario and it will become increasingly important in the rest of Canada, including New Brunswick wehere controversy has existed for years over the point Lepreau nuclear power plant, now under construction near Saint John.

"In provinces like Nova Scotia and New Brunswick, if we are to find jobs for young people in the future, and I mean skilled jobs, we have to develop high technology industries," Wyatt said.

"If a province is to attract industry, a long-term, reasonably priced supply of energy is a must and that means we've got to be independent of imported energy, and the only prospect for achieving that type of independence is via nuclear power using Canadian uranium."

WAREHOUSE
FOOD
STORES

PRICES EFFECTIVE WED., THURS., FRI., SAT.
We Reserve the Right to Limit Quantities.
STOCK ON HAND ONLY

Your WAREHOUSE FOOD STORES
"Where the Overhead is Low... and You all Save Dough!"

OPEN EVERY NIGHT 'TIL 9, SAT. 'TIL 6 SUN. 10-6

★ 3400 TILLICUM, Burnside Plaza ★ 3475 QUADRA ★ 877 GOLDSTREAM, Langford

GIGANTIC "COME AS YOU ARE" MONTH-END Sale

SPECIAL — BIG MONEY SAVERS — HARD-TO-BEAT-VALUES

UNCLE BEN'S CONVERTED RICE 3 LBS. 1.97
CHEF BOY-AR-DEE BEEF RAVIOLA 14-OZ. TIN .59
SPOON SIZE SHREDDED WHEAT 675 g .89
DELMONTE PINEAPPLE (OWN JUICE) 2 14-OZ. TINS .99
AYLMER FANCY TOMATO JUICE 48-OZ. TIN .69
SCOTT CASHMERE TOILET TISSUE 4 ROLLS .88

BUY LOCAL PRODUCE—BULK SALE!

NETTED GEMS, No. 2 POTATOES 50-LB SACK 2.98
NO. 1 SMALL ONIONS 50-LB. SACK 2.95
POTATOES 50-LB. SACK NO.1 WHITE COOKERS 3.39
COOKING ONIONS NO. 1 MED. 50-LB. SACK 3.89
CARROTS NO. 1 50-LB. SACK 5.69
TURNIPS (RUTABAGA) SWEET, MILD, NO. 1 50-LB. SACK 6.87
FRESH, NO. 1 CABBAGE LARGE 50-LB. BOX 5.98
BURNS PIONEER BACON Lean, Sliced, Rindless LB. .79

BIG — HARD-TO-BEAT-VALUES

SWANSON'S FROZEN MEAT PIES ½ LB., EA. .49
MINUTE MAID PURE ORANGE JUICE CONCENTRATE 12-OZ. TIN .99
McCAIN FROZEN SUPER PATTIES 24-OZ. PKG. .69
EGG-O FROZEN WAFFLES 11-OZ. PKG. .89
SIRLOIN AND WING STEAKS Gr. A, grain fed beef LB. 2.98
BURNS VAC PACK WIENERS LB. .98
BARON OF BEEF TOP OR BOTTOM GRADE A, GRAIN FED LB. 2.29
FRESH LEAN — Grain Fed BONELESS PORK BUTT ROAST LB. 1.09
FRESH, CENTRE CUT PORK CHOPS Grain Fed LB. 1.69
FRESH — Grain Fed PORK LOIN ROAST LB. 1.29

SPECIAL BUYS HARD-TO-BEAT-VALUES BIG MONEY SAVERS SPECIAL BUYS

NALLEY'S POTATO CHIPS 200 g .67
TIDE XK LAUNDRY DETERGENT 6 LITRE 2.93
BLUE RIBBON COFFEE Reg. or Fine Gr. LB. 2.85
DOWNEY FABRIC SOFTENER 2 LITRE 2.29

FAMILY CIRCLE

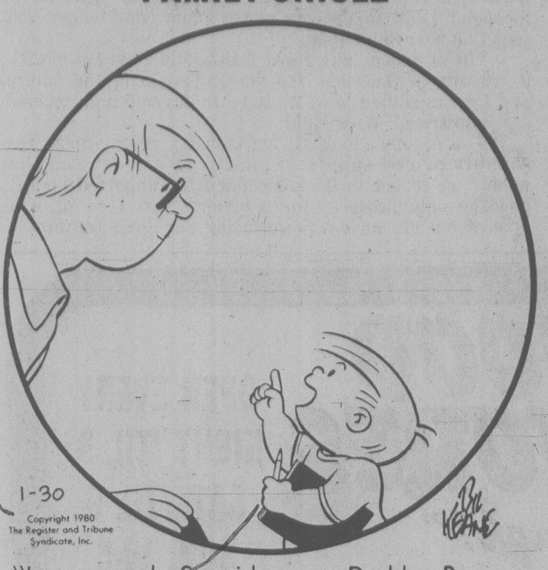
1-30
Copyright 1980 The Register and Tribune Syndicate, Inc.
Bil Keane

"I can speak Spanish now, Daddy. Buenos Dias! I think that means 'yes' or 'thank you' ,or something."

Contract Bridge B. Jay Becker

North dealer.
North-South vulnerable.

NORTH
♠A J 5
♡Q 8 7 2
◇K Q 10 6
♣K 3

WEST
♠10 9 7 3
♡A
◇7 5 4 2
♣Q 7 4 2

EAST
♠8 2
♡6 4 3
◇A 9
♣A J 10 9 8 5

SOUTH
♠K Q 6 4
♡K J 10 9 5
◇J 8 3
♣6

The bidding:

North	East	South	West
1 ◇	2 ♣	2 ♡	3 ♣
4 ♡			

Opening lead — two of clubs.

Top-notch defense rests mostly on inferences drawn from either the bidding or the play. These inferences are usually easy to spot, because all that is needed is a willingness to try to deduce how the unseen cards are divided before proceeding with the play.

Take this case where the defense must be letter-perfect for the contract to be stopped. West leads the club two, dummy plays the three, and East meets his first test by playing the eight, which wins the trick. East has good reason to assume that West led the deuce from either three or four clubs to the queen, particularly in the light of his three club bid.

East's next play is likewise crucial. Thus if he makes the mistake of leading the ace of clubs at trick two, South easily makes the contract. Instead, East should play the ace of diamonds at trick two, hoping to get a diamond ruff later on.

The diamond shift is based on the necessary assumption that West has either the ace of trumps or the guarded king, in which case a later diamond ruff offers the best chance to beat the contract.

West now enters the picture when he signals for a diamond continuation by playing the seven on the ace. West realizes that there is very little chance of South holding another club, and he reads that the unusual ace of diamonds play is based on either a singleton or doubleton diamond.

So East continues the sterling defense by leading another diamond at trick three. As a result, declarer finds himself in a hopeless situation. There is no way he can prevent East from getting a diamond ruff. As soon as West gets on lead with the ace of trumps, he returns a diamond and South goes down one.

CRYPTIC CROSSWORD

ANSWERS TO TUESDAY PUZZLE

ACROSS
1 Lime
3 Sunbathe
9 Sermons
10 Ogres
11 Play for a draw
13 Shindy
15 Chaser
17 Turn your head
20 Alibi
21 Pattern
22 Sterling
23 Stye

DOWN
1 Last post
2 Maria
4 Unsure
5 Bloodthirsty
6 Threats
7 Easy
8 Confidential
12 Prudence
14 Inutile
16 Coupon
18 Event
19 Mass

CLUES ACROSS

1 What the cast should do for a coherent performance? (3,8)
9 Suitable tap (3)
10 Nicer post for the overseer (9)
11 False letter brings disgrace (5)
13 Hold spellbound in the seventh rally (7)
14 Concerning earlier meal (6)
16 Threaten workers with champion (6)
18 Aim to put nothing in supper concoction (7)
19 Repairs 500 tips (5)
20 Those who follow it can't help seeing red (4,5)
21 Olive may take it, but if so it won't go in the car (3)
22 Briefly indicates where the kernel is (2,1,8)

DOWN

2 It may be in the bag as a popular let-out (3)
3 Double extra initial string (5)
4 Vapour he had cut deeply (6)
5 Where operations have dramatic results (7)
6 Come in: thanks for being at home to provide hospitality (9)
7 Misleading news of an explosion that wasn't (5,6)
8 Questioned closely only: it's cooked — and fishy! (7,4)
12 Bear upon ape in trap (9)
15 Sell now it's inflated (7)
17 Heaviness felt when a number go west (6)
19 It may be associated with a strike, of course (5)
21 Some lowland bird (3)

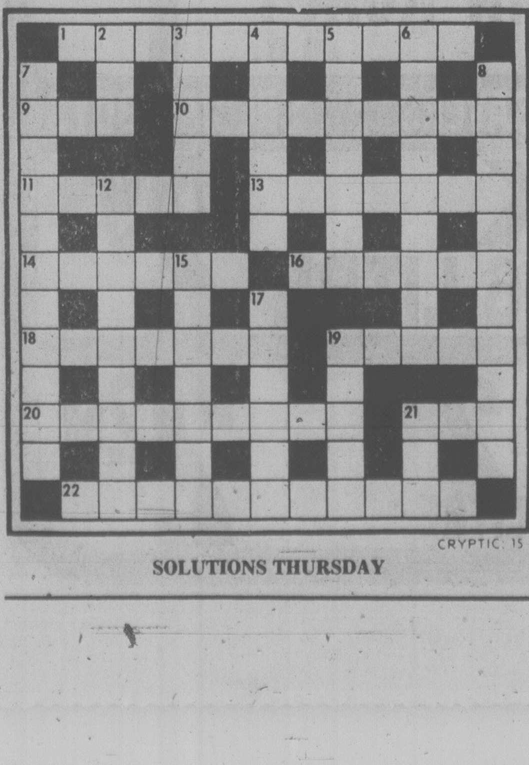
1
2
3
4
5
6
7
8
9
10
11
12
13
14
15
16
17
18
19
20
21
22
CRYPTIC 15

SOLUTIONS THURSDAY

DENNIS THE MENACE

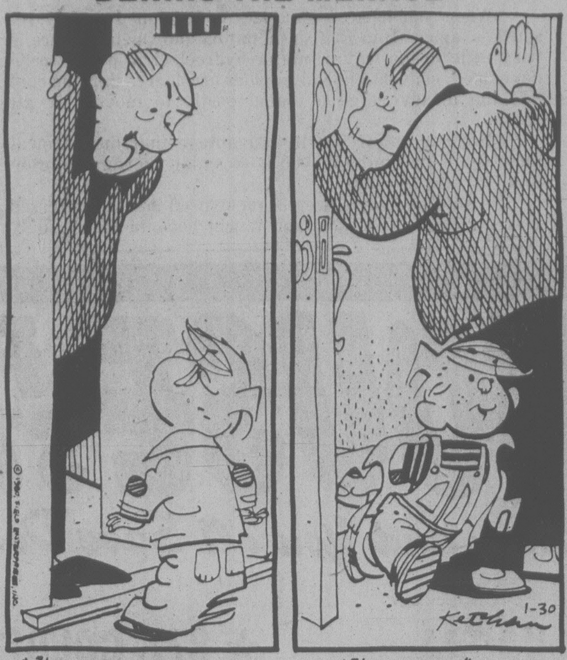
Ketcham
1-30

"I'M NOT HOME." "I'LL WAIT."

WORDY GURDY®

BY TRICKY RICKY KANE

Every answer is a rhyming pair of words (like FAT CAT and DOUBLE TROUBLE), and they will fit in the letter squares. The number after the definition tells you how many syllables in each words. To win $10, send your original rhymes with your definitions to this newspaper. All entries become the property of UFS, Inc.

© 1980 United Feature Syndicate, Inc.

Thanks and $10 to Katherine Casagrande of Fairlawn, NJ for #2. Send *your* entry to this newspaper.

1. Make an effort, Stallone (1)
2. Communist leader (1)
3. Undercooked grizzly (1)
4. Useless harness (2)
5. Wm. Butler's roller shoes (1)
6. Powdered drink from the Kremlin (2)
7. Marvelous monk (3)

1-30

1. TRY SLY 2. RED HEAD 3. RARE BEAR 4. IDLE BRIDLE 5. YEATS SKATES 6. MOSCOW BOSCO 7. FANTASTIC MONASTIC

LITTLE PEOPLE'S PUZZLE

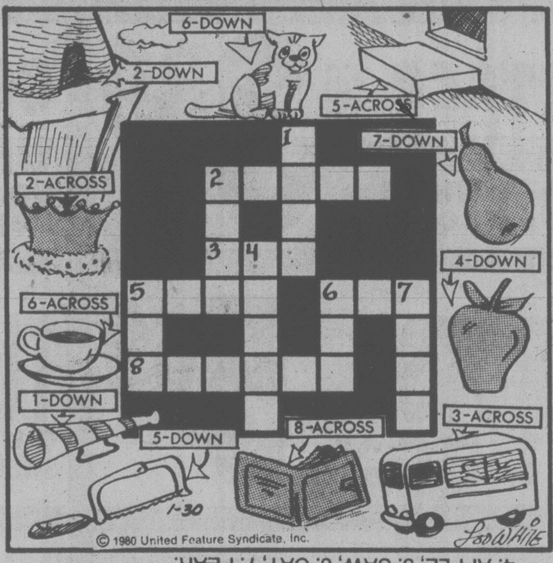
6-DOWN
2-DOWN
5-ACROSS
7-DOWN
2-ACROSS
4-DOWN
6-ACROSS
1-DOWN
5-DOWN
8-ACROSS
3-ACROSS
1
2
3
4
5
6
7
8
1-30
Lee White

© 1980 United Feature Syndicate, Inc.

ANSWERS: Across—2. CROWN, 3. VAN, 5. STEP, 6. CUP, 8. WALLET. Down—1. HORN, 2. CAVE, 4. APPLE, 5. SAW, 6. CAT, 7. PEAR.

YOUR HOROSCOPE

Astrological Forecast for Thursday, January 31, 1980
By SYDNEY OMARR

ARIES (March 21-April 19): Delineate meanings, feelings and give logic equal time with emotion. Means avoid acting strictly on impulse. Emphasis on speculation, taking a chance and the adventure of discovery. Taurus, Libra and the number 6 figure prominently.

TAURUS (April 20-May 20): Obtain hint from Aries message. See places, people in realistic light. You have opportunity to improve financial security. A genuine bargain is available. Older individual will lend benefit of experience if you are receptive. Act accordingly.

GEMINI (May 21-June 20): What at first appears to be a fruitless journey could actually lead to a profitable trail. Cancer, Capricorn persons figure prominently. Relative confides problem — be sympathetic, show concern But don't co-sign. Dilemma will be resolved.

CANCER (June 21-July 22): You are due to be relieved of losing proposition. Be willing to let go of what appears to be emotional security blanket. Take cold plunge into future. Hanging on to past would be an error. You receive good money news.

LEO (July 23-Aug. 22): Make new start in new direction. Take intiative, emphasize independence of thought, action. Display courage of conviction, permit yourself to love and be loved. Another Leo and an Aquarian figure prominently. Stand tall for principles.

VIRGO (Aug. 23-Sept. 22): Look behind scenes for answers. Make inquiries to organizations, special groups, hospitals. Bring priorities into focus. You learn by teaching--means share knowledge. Cancer, Leo, Aquarius persons play significant roles.

LIBRA (Sept. 23-Oct. 22): Elements of joy, friendship and romance dominate scenario. Plan ahead for holiday travel. Gemini, Virgo, Sagittarius persons figure prominently. Surprise gift sends morale soaring. Open lines of communication. Keep diet, nutrition resolutions.

SCORPIO (Oct. 23-Nov. 21): Be willing to tear down for ultimate purose of rebuilding on more solid base. Accent on career, basic ambitions, achieving goals. Superior will make room for you at top. You gain through written material if willing to read between the lines.

SAGITTARIUS (Nov., 22-Nov. 21): Obtain hint from Scorpio message. Perceive potential. Refuse to be satisfied with status quo. Be ready for change, travel, variety, friendship is transformed into meaningful relationship. Special publication figures in scenario.

CAPRICORN (Dec. 22-Jan. 19): Elements of money, security, domestic harmony capture spotlight. Accent on concern with money as it affects one close to you. Taurus, Libra, Scorpio persons figure prominently. Special remodeling project commands atttention.

AQUARIUS (Jan. 20-Feb. 18): Know difference between wishful thinking and actual procedures. Emphasis on partnership, joint efforts, public relations and marital status. Delay works in your favor--know it and play waiting game. A better offer is on horizon.

PISCES (Feb. 19-March 20): Stress practical measures. Take nothing for granted--double check, be aware of fine print. Cancer, Capricorn persons figure prominently. Accent on special services, employment, joining forces with one who shares interests.

IF JANUARY 31 IS YOUR BIRTHDAY your interests are unique, you don't fit into any pattern, you are willing to tear down in order to rebuild. You are unorthodox and probably were separated from one or both parents at a relatively early age. You attract a combination of envy and resentment. Aquarius, Scorpio, Leo persons play important roles in your life. March and December could be your most memorable months of 1980, a year featuring change, travel, variety, intensified relationships.

FUN WITH FIGURES

By J. A. H. HUNTER

"I got the brushes," said Joe, handing his wife an invoice. "Two different prices, 136 in all, just $70.72 the lot."

Martha smiled. "They're funny quantities, but I guess they were special lots."

"That's right, and the prices were funny too," Joe replied. "Each lot, one cent per brush more than the number of brushes in the other lot."

You figure it out!

(Answer tomorrow)

Yesterday's answer: HAND was 1527.

BUCK ROGERS

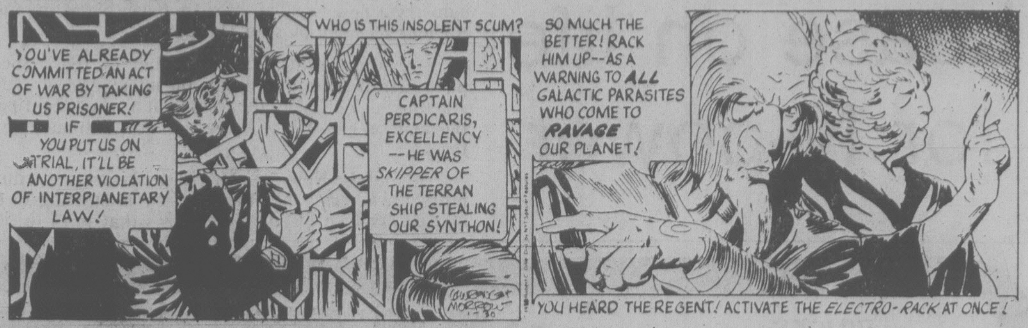
YOU'VE ALREADY COMMITTED AN ACT OF WAR BY TAKING US PRISONER!
IF YOU PUT US ON TRIAL, IT'LL BE ANOTHER VIOLATION OF INTERPLANETARY LAW!
WHO IS THIS INSOLENT SCUM?
CAPTAIN PERDICARIS, EXCELLENCY --HE WAS SKIPPER OF THE TERRAN SHIP STEALING OUR SYNTHON!
SO MUCH THE BETTER! RACK HIM UP--AS A WARNING TO ALL GALACTIC PARASITES WHO COME TO RAVAGE OUR PLANET!
YOU HEARD THE REGENT! ACTIVATE THE ELECTRO-RACK AT ONCE!
MORROW 1-30

WINNIE THE POOH

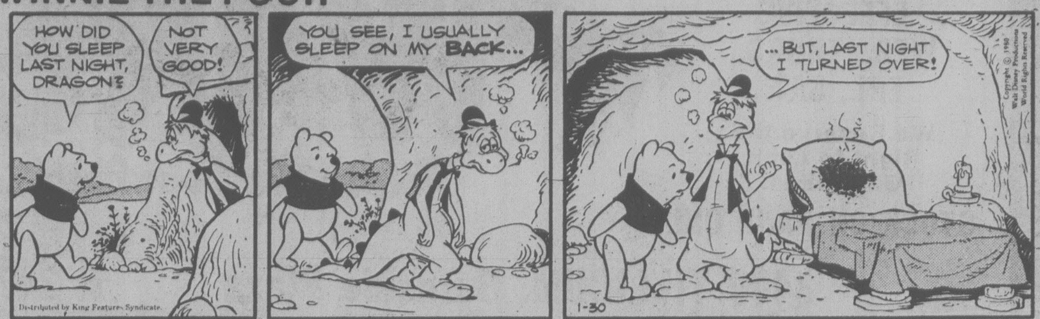
HOW DID YOU SLEEP LAST NIGHT, DRAGON?
NOT VERY GOOD!
YOU SEE, I USUALLY SLEEP ON MY BACK...
...BUT, LAST NIGHT I TURNED OVER!
Distributed by King Features Syndicate.
1-30

SUPERHEROES

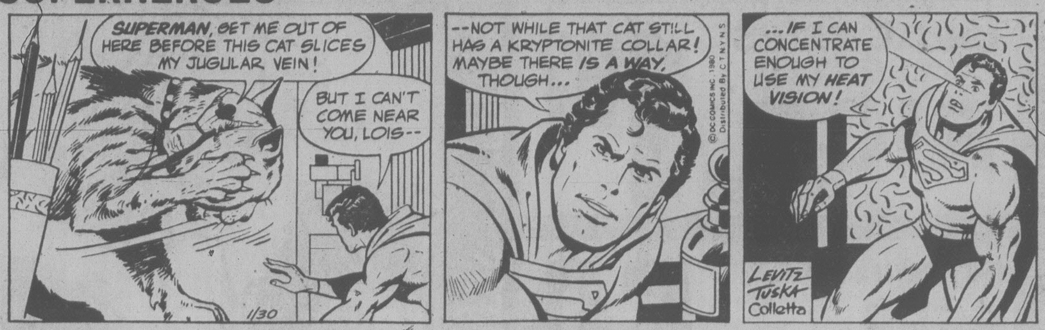
SUPERMAN, GET ME OUT OF HERE BEFORE THIS CAT SLICES MY JUGULAR VEIN!
BUT I CAN'T COME NEAR YOU, LOIS--
--NOT WHILE THAT CAT STILL HAS A KRYPTONITE COLLAR! MAYBE THERE IS A WAY, THOUGH...
...IF I CAN CONCENTRATE ENOUGH TO USE MY HEAT VISION!
1/30
© DC COMICS INC. 1980 Distributed By C.T.N.Y.N.S.
LEVITZ TUSKA Colletta

HAGAR

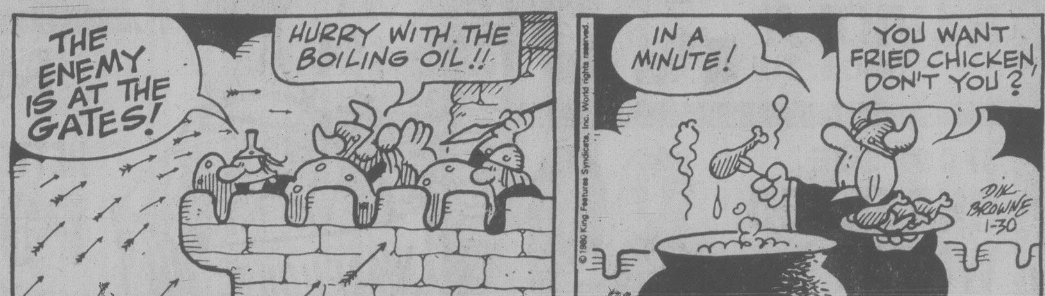
THE ENEMY IS AT THE GATES!
HURRY WITH THE BOILING OIL!!
IN A MINUTE!
YOU WANT FRIED CHICKEN, DON'T YOU?
© 1980 King Features Syndicate, Inc. World rights reserved.
DIK BROWNE 1-30

PEANUTS

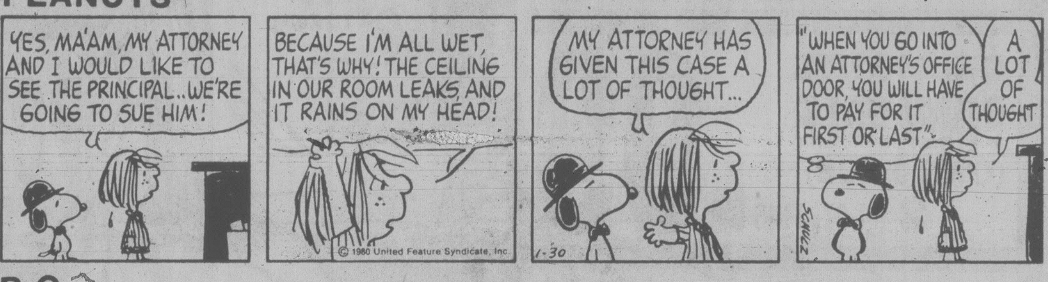
YES, MA'AM, MY ATTORNEY AND I WOULD LIKE TO SEE THE PRINCIPAL...WE'RE GOING TO SUE HIM!
BECAUSE I'M ALL WET, THAT'S WHY! THE CEILING IN OUR ROOM LEAKS AND IT RAINS ON MY HEAD!
MY ATTORNEY HAS GIVEN THIS CASE A LOT OF THOUGHT...
"WHEN YOU GO INTO AN ATTORNEY'S OFFICE DOOR, YOU WILL HAVE TO PAY FOR IT FIRST OR LAST".
A LOT OF THOUGHT
© 1980 United Feature Syndicate, Inc.
1-30
SCHULZ

B.C.

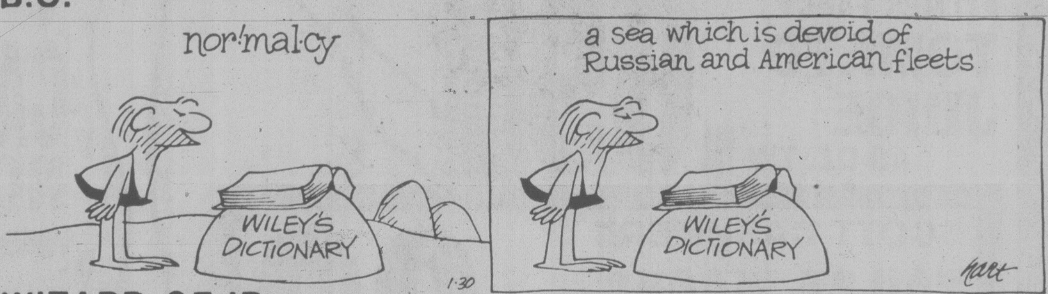
nor'mal·cy
a sea which is devoid of Russian and American fleets
WILEY'S DICTIONARY
WILEY'S DICTIONARY
1-30
hart

WIZARD OF ID

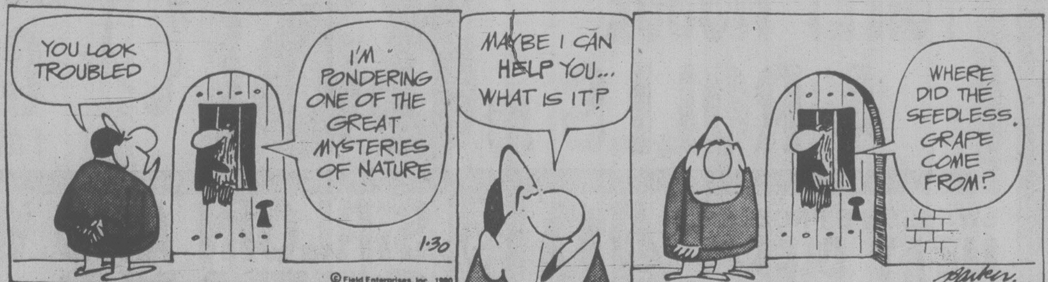
YOU LOOK TROUBLED
I'M PONDERING ONE OF THE GREAT MYSTERIES OF NATURE
MAYBE I CAN HELP YOU... WHAT IS IT?
WHERE DID THE SEEDLESS GRAPE COME FROM?
1-30
© Field Enterprises, Inc., 1980
parker

APARTMENT 3-G

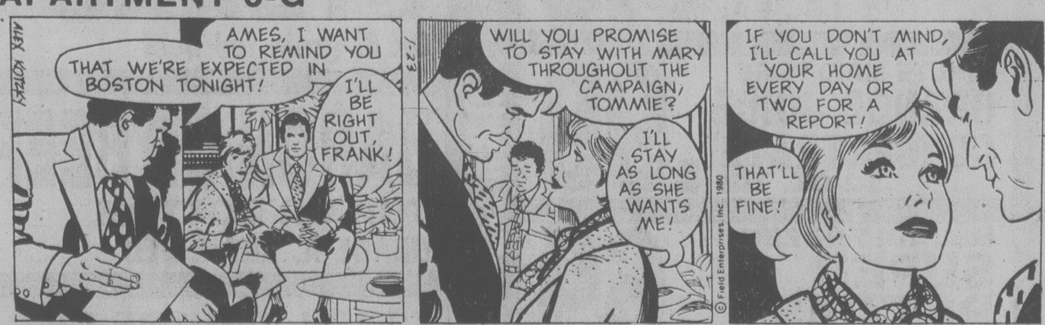
ALEX KOTZKY
AMES, I WANT TO REMIND YOU THAT WE'RE EXPECTED IN BOSTON TONIGHT!
I'LL BE RIGHT OUT, FRANK!
WILL YOU PROMISE TO STAY WITH MARY THROUGHOUT THE CAMPAIGN, TOMMIE?
I'LL STAY AS LONG AS SHE WANTS ME!
IF YOU DON'T MIND, I'LL CALL YOU AT YOUR HOME EVERY DAY OR TWO FOR A REPORT!
THAT'LL BE FINE!
© Field Enterprises, Inc. 1980

NANCY

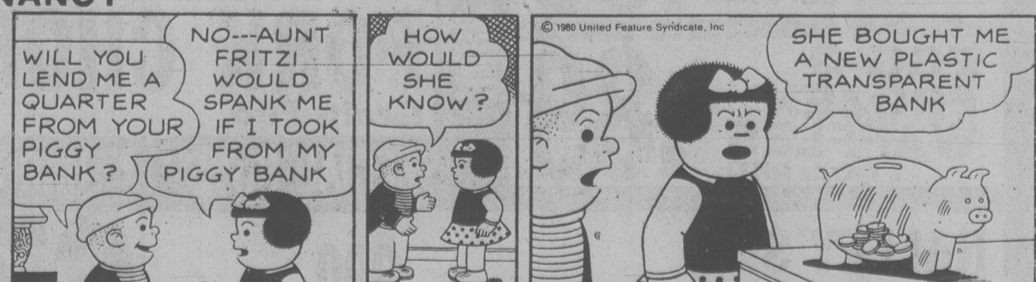
WILL YOU LEND ME A QUARTER FROM YOUR PIGGY BANK?
NO---AUNT FRITZI WOULD SPANK ME IF I TOOK FROM MY PIGGY BANK
HOW WOULD SHE KNOW?
SHE BOUGHT ME A NEW PLASTIC TRANSPARENT BANK
© 1980 United Feature Syndicate, Inc
JAN-30

MARK TRAIL

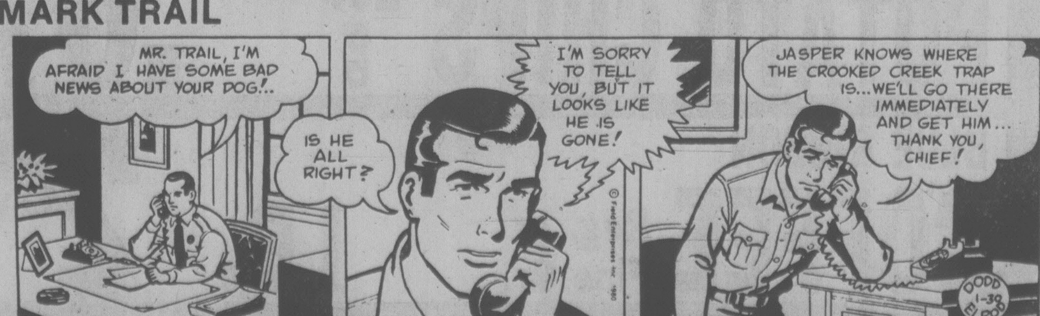
MR. TRAIL, I'M AFRAID I HAVE SOME BAD NEWS ABOUT YOUR DOG!..
IS HE ALL RIGHT?
I'M SORRY TO TELL YOU, BUT IT LOOKS LIKE HE IS GONE!
JASPER KNOWS WHERE THE CROOKED CREEK TRAP IS...WE'LL GO THERE IMMEDIATELY AND GET HIM... THANK YOU, CHIEF!
© Field Enterprises, Inc. 1980
DODD 1-30 ELROD

Deficit, dollar sag 'like millstones'

TORONTO (CP) — Canada's balance of payments deficit and the sagging dollar are hanging like millstones around the government's neck, economist Lukin Robinson says.

In a study of the deficit and the dollar published Tuesday by the Canadian Institute for Economic Policy, Robinson calls for a major economic strategy to reduce and eventually eliminate Canada's balance of payments deficit within the next five to seven years.

"Just as a firm or household which goes deeper and deeper into debt loses such freedom as it may have to manage its affairs as it wishes, so do countries," he says.

"The longer the necessary changes are delayed, the more we yield to others the power to impose their decision on us, instead of retaining the power to decide for ourselves."

The institute is a non-profit economic research body. Robinson is a former director of research for the Mine, Mill and Smelter Workers Union and has worked as an economist for the Bank of Canada, Statistics Canada and the United Nations. He was an unsuccessful candidate for the New Democratic Party in 1974.

Robinson says major new policies are needed to strengthen Canadian manufacturing industries so Canada can increase exports and reduce imports, thus paying its way in the world.

Canada's balance of payments deficit last year is estimated to have been about $6.5 billion. In the last five years it is estimated to have been close to $25 billion.

To overcome the deficit, he recommends:

— A 25- to 40-per-cent price preference for Canadian goods and services in purchases by governments and crown corporations and in major projects, such as pipelines, which are subject to government regulation and approval;

— More generous research and development incentives to improve the ability of Canadian firms to compete against imports and to increase sophisticated exports;

— Tax incentives to encourage exports, such as reduced corporate taxes on profits from sales to foreign countries;

— An export tax on natural resources to encourage greater processing of resources in Canada;

— Measures to achieve self-sufficiency in energy since the cost of imported oil will add billions of dollars to Canada's payments deficit.

Bell unit records pay-TV viewing

TORONTO (CP) — Bell Canada quickened the pace in the race to bring pay-TV to Canada by announcing Tuesday it has developed a home terminal that records what programs are watched.

The ability to record viewing times may prove significant at pay-TV hearings scheduled to begin in March.

Bell's unit sits beside a television and is connected to both the cable television converter and the telephone line.

The terminal can receive scrambled pay-TV signals carried by cable television or broadcast by conventional transmitters or satellites.

A key unlocks a descrambler and restores the scrambled picture to normal while activating a device that records viewing data.

Woolco

Ironstone Dinnerware And Cookware Values

Standout Specials!

⅓ Off English Ironstone

Fine English Ironstone dinnerware sets in 'Hunter Blue' pattern. 20-pc. set consists of 4 each: dinner plates, bread/butter plates, soup/cereal bowls, cups, saucers. 16-pc. set consists of 4 each: dinner plates, bread/butter plates, soup/cereal bowls, mugs.

20-Pc. Set, Reg. Woolco Price: 30.99
Woolco Sale Price, 20-Pc. set:

18⁴⁷

16-Pc. Set. Reg. Woolco Price: 28.99
Woolco Sale Price, 16-Pc. set:

17⁹⁷

⅓ Off 'Hunter Blue' English Ironstone Open Stock

Item	Reg. Woolco Price: ea.	Woolco Sale Price, ea.:	Item	Reg. Woolco Price: ea.	Woolco Sale Price, ea.:	Item	Reg. Woolco Price: ea.	Woolco Sale Price, ea.:
Dinner Plate	2.79	1.67	Soup/Cereal	1.69	.99	Cov'd Sugar	6.89	4.33
Bread/Butter	1.49	.86	Fruit Nappy	1.39	.79	Creamer	5.49	3.27
Salad Plate	1.79	.99	Open Veg. Bowl	3.69	2.27	Tea Pot	12.99	8.37
Cup	1.49	.86	12" Platter	5.89	3.66	Gravy Boat	9.99	6.66
Saucer	1.19	.66	14" Platter	9.99	5.99	Coffee Mug	1.79	.99

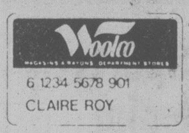

Woolco
6 1234 5678 901
CLAIRE ROY

for your shopping convenience

Hot Values — Save 33% On 7-Pc. Enamel-On-Steel Cookware Sets

Cookware sets consist of: 1¼-qt. and 2-qt. covered saucepans, 4½-qt. covered Dutch oven, 9'' frypan. A. Brown and Green Stripe on Almond background set has straight-sided pots and flat lids. B. Colourful Pansy design on Almond background set has pots with wide-bellied sides and dome lids.

A. Brown/Green Pattern
Reg. Woolco Price: set 43.99
Woolco Sale Price, set:

B. Pansy Pattern
Reg. Woolco Price: set 45.99
Woolco Sale Price, set:

Your Choice

28⁷⁸

Prices Effective 'Til Sat., Feb. 2, Or While Sale Quantities Last.

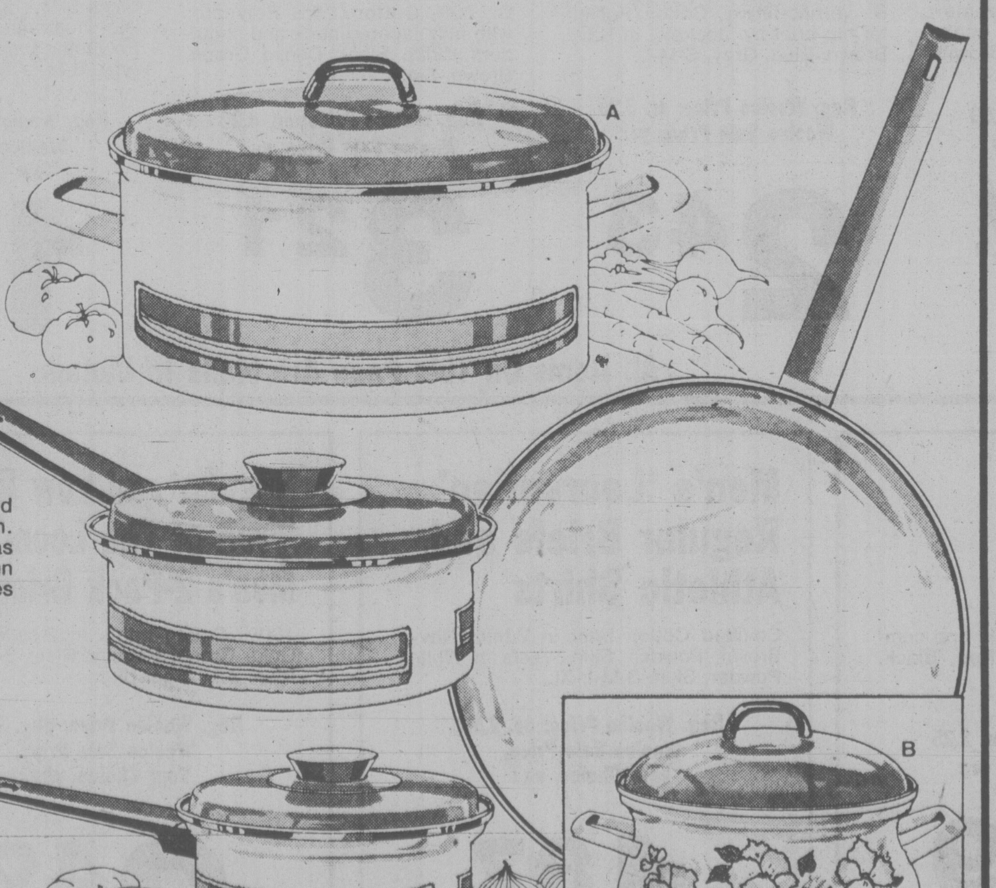

Pansy Pattern

Woolco
DEPARTMENT STORES
A DIVISION OF F.W. WOOLWORTH CO. LTD.

Town and Country Shopping Centre
Douglas Street and Saanich

Personal Shopping only, please!
Store Hours: Monday to Saturday
10 a.m. to 10 p.m.

ENJOY THE RED GRILLE
FROM LIGHT SNACKS
TO MEALS...

OXFORD FOODS
271 COOK STREET

We reserve the right to limit quantities
PRICES EFFECTIVE WED., JAN. 30 to SAT., FEB. 2

PARKAY MARGARINE	2-lb. pkg.	1²⁹
MAXWELL HOUSE COFFEE	1-lb. bag	2⁹⁹
CARNATION RED SOCKEYE SALMON	7¾-oz. tin	1⁷⁹
BONUS WHOLE CHICKEN	52-oz. tin	1⁹⁹
KRAFT CHEESE SLICES	16-oz. pkg.	1⁷⁹
NABOB STRAWBERRY JAM	2-lb. tin	1⁶⁹
MAPLE LEAF PURE LARD	lb.	69¢
NESTLES QUIK INSTANT CHOCOLATE	2-lb. tin	1⁹⁹
WELCH GRAPE JUICE	40-oz. btl.	1³⁹
MAZOLA CORN OIL	64-oz. btl.	3⁴⁹
CANADA DRY GINGER ALE	2 750 ml (plus deposit)	89¢
NESTLE PUDDING	14-oz. tin	59¢
WESTERN FAMILY APPLE SAUCE	2 14-oz. tins	79¢
YORK TOMATOES	28-oz. tin	59¢
BADER BISCUITS	14-oz. bag	69¢
DUNCAN HINES CAKE MIX	18-oz. pkg.	85¢
KRAFT DINNER	3 225 g pkg.	1⁰⁰
ROYAL TOILET TISSUE	4-roll pkg.	1¹⁹
TEXAS PINK GRAPEFRUIT	6 for	1⁰⁰
U.S. CELERY	large stalk	39¢

1-30

Foreign aid for Thai 'aliens'

Along the border between Cambodia and Thailand huddle hundreds of thousands of uprooted Cambodians.

Just inside Thailand 200,000 more displaced people live in camps.

The Thai government cagily refuses to call these people refugees and avoids the responsibility of feeding and sheltering them.

They are instead labelled alien immigrants and are helped by foreign agencies such as the United Nations High Commission for Refugees (UNHCR) and Oxfam.

Canadian University Students Overseas (CUSO) has mounted an emergency program to aid Cambodian refugees in Thailand.

CUSO regional field director Raymond Cournoyer said here Monday the organization believes it's time Thailand became actively involved in aid to the refugees occupying its border territory.

It's also time Canadians became directly involved with the administration of emergency relief programs overseas, Cournoyer said. He is on a cross-Canada fund-raising and information tour.

Cournoyer, who is based in Singapore and has 25 years experience in Asia, said too often Canadian organizations turn funds and supplies over to international organizations and have no involvement in actual programs in third world countries.

CUSO is organizing a 15,000-person relief camp using funds from contributors from Canada and Thailand.

The six-month program will be Thai-operated and based on the rate of 50 cents per person a day. CUSO estimates it will need $300,000 to supply water for drinking and irrigation, supplies for agricultural production, training, organization and equipment for job-creating activities, schools and school supplies.

Emphasis will be placed on making the camp self-reliant after six months.

Food for the refugees is being supplied by UNHCR, which has approved the CUSO effort.

CUSO is not a relief organization, but has been involved in a number of natural and political disasters over the last decade — in the former Biafran territory of Nigeria, in Southern Sudan, in Bangladesh and in Southern Africa.

The organization believes in involving local people in efforts to ease disastrous situations.

Anyone interested in learning more about the Thai relief program should call 385-2333 doe more information.

Shipping

DEPARTMENT OF TRANSPORT

Vancouver, Camsell and Ready in port; Quadra on Station Papa, Douglas and Racer in Victoria patrol area, Rider in Sechelt patrol area, Narwhal at Spring Island.

NAVY

Cowichan and Porte Dauphine in Vancouver, no return date listed; all other ships in port.

OCEAN SCIENCES

Parizeau and Vector at Pat Bay, Richardson undergoing refit at Sterling shipyard in Vancouver.

DEEPSEA SHIPS IN PORT

(All cargoes are forest products unless otherwise stated.)

Esquimalt — Star Opal, freighter in for repairs; Ocean Ensemble, bulk carrier in for work.

Tahsis — Keyaki.

Duncan Bay — Aleksandr Serafimovich.

Robbers stalled

PEKING (Reuter) — Four men who robbed people in a public toilet in Canton have been jailed for an unspecified period, says a newspaper. The *Nanfang Daily* says they were caught after they stole a bag containing wages from a cashier who went in to relieve himself. Another seven thieves are awaiting trial for similar offences.

Woolco 25% OFF

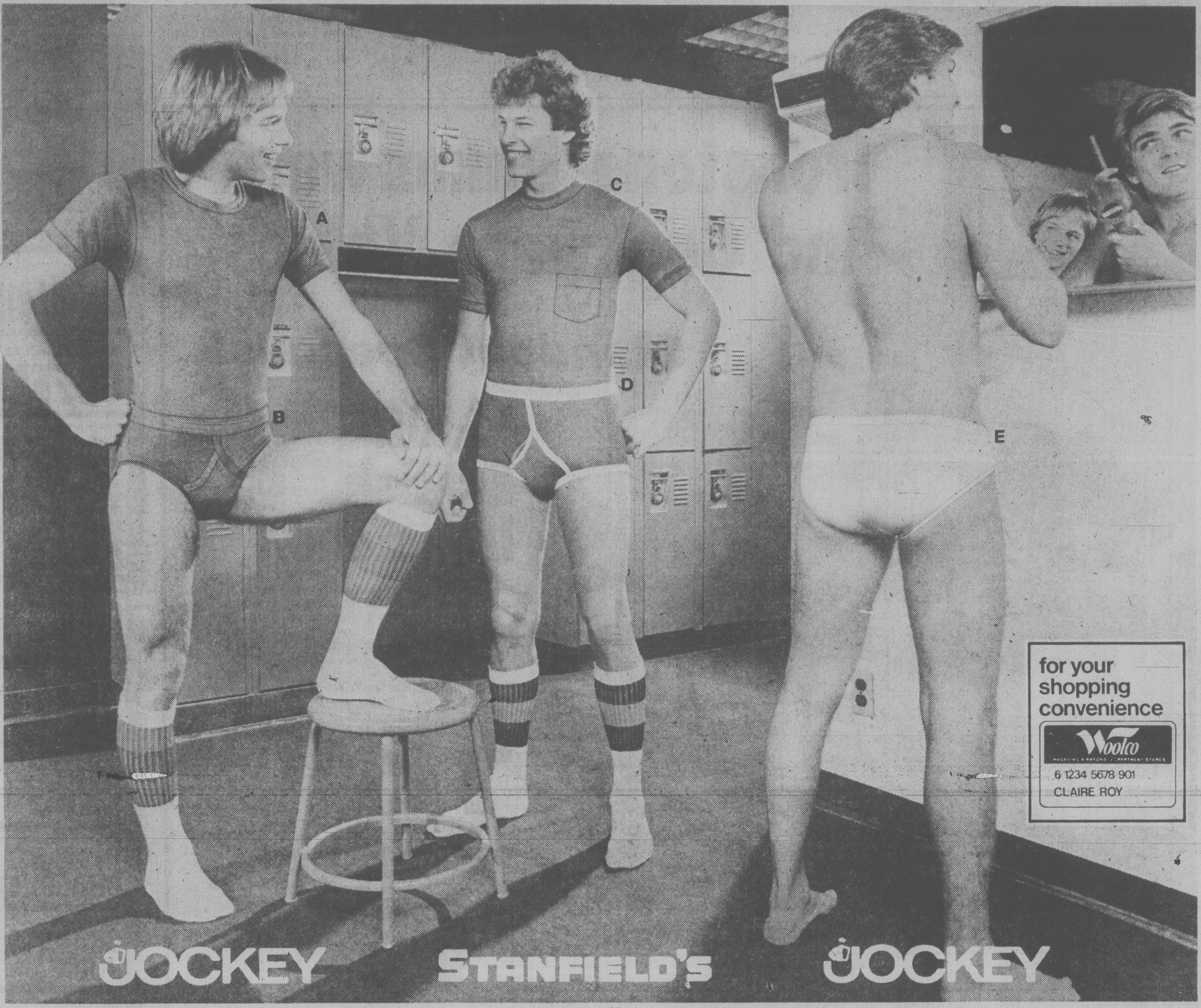

Men's Boxed 'Jockey' Brand Denim T-Shirts
A. 50% Cotton/50% Polyester with short sleeves, round neck, tapered shoulders. Navy, Brown, Blue. S-M-L.
Reg. Woolco Price: ea. 4.50
Woolco Sale Price, ea.:
3 37

Men's Sporty-Style Denim Hip Briefs
B. Terrific-fitting Cotton/Polyester hip brief by 'Jockey'. In Navy, Brown, Blue, Grey. S-M-L.
Reg. Woolco Price: pr. 3.25
Woolco Sale Price, pr.:
2 43

Men's Crew Neck T-Shirts With Pocket
C. 75% Cotton/25% Polyester with fully tapered neck and shoulders. White, Black, Denim, Green, Brown. S-XL.
Reg. Woolco Price: ea. 4.29
Woolco Sale Price, ea.:
3 21

Men's Briefs and Athletic Shirts
D. Reg. rise Cotton/Polyester brief. White, Denim, Green, Brown. Sizes S-M-L-XL.
(Not Illustrated) 50% Cotton/50% Polyester tapered vest. In White only. S-M-L-XL.
Reg. Woolco Price: ea. 2.49
Woolco Sale Price,
Your Choice, ea.:
1 87

Young Men's Boxed 'Jockey' Bikini Briefs
E. Fashionably styled bikini briefs of 100% Cotton. In colours of Sand, Navy, Blue, Red. S-M-L.
Reg. Woolco Price: pr. 2.75
Woolco Sale Price, pr.:
2 06

All Items On This Page Are Made In Canada

Boys' Boxed 'Qiana' Brand Bikini Briefs
100% Nylon brief with a trim and comfortable fit. In colours of Red, Black, Powder, Beige. S.M.L.
Reg. Woolco Price: pr. 2.25
Woolco Sale Price, pr.:
1 69

Men's 'Laurentian' Regular Briefs and Athletic Shirts
Combed Cotton brief in White, Navy, Brown, Powder, Skin. Vests in White, Powder, Skin. S-M-L-XL.
Reg. Woolco Price: ea. 2.50
Woolco Sale Price,
Your Choice, ea.:
1 87

Regular and Low Rise 'Fruit of The Loom' Men's 2-Pack Briefs
100% Cotton briefs in 2-styles. Blue, Gold, Green. Regular Rise: S-XL. Low Rise: S-L. 2 per pkg.
Reg. Woolco Price: pkg. 3.33
Woolco Sale Price,
Your Choice, pkg.:
2 49

Boy's 3-Pack 'Thunderbird' Coloured Briefs
100% Cotton briefs are a wonderful value! One each of Blue, Gold, Green per pack. S-M-L. 3 per pkg.
Reg. Woolco Price: pkg. 3.88
Woolco Sale Price, pkg.:
2 91

Prices Effective 'Til Saturday, Feb. 2, Or While Quantities Last.

Woolco
DEPARTMENT STORES
A DIVISION OF F.W. WOOLWORTH CO. LTD.

Town and Country Shopping Centre
Douglas Street and Saanich

Personal Shopping only, please!
Store Hours: Monday to Saturday
10 a.m. to 10 p.m.

ENJOY THE RED GRILLE
FROM LIGHT SNACKS
TO MEALS...

Voters applaud hostage rescue

An Oak Bay audience Tuesday night applauded Canada's role in the escape of six Americans from Iran and opposed tanker traffic at Victoria's doorstep.

It was a federal all-candidates rally for the Victoria riding, sponsored by Oak Bay Kiwanis, and all but Rhino Party candidate Kirk Higgins were present.

Defence Minister Allan McKinnon outlined how six Americans who had escaped being taken hostage in the raid on the U.S. embassy had been able to get out of Iran on Canadian passports.

He said the ordeal had been hard on everyone, including those in Ottawa who knew about the risky escape adventure.

He complimented all those involved for their coolness and courage.

McKinnon participated in the planning as vice-chairman of the cabinet committee on security and intelligence and vice-chairman of the cabinet committee on external affairs and national defence.

NDP candidate Robin Blencoe drew applause when he warned of the dangers of supertanker traffic down the west coast of B.C. and into the Strait of Juan de Fuca.

The NDP position is well-known, he said.

"No supertankers on the west coast, period."

He said U.S. President Jimmy Carter's decision in favor of the Northern Tier route, which would involve oil tankers unloading at Port Angeles, was just flag-waving to see what kind of compromise Canada would agree to.

There is still a good chance to get a verdict in favor of an all-land route, Blencoe said.

"He (Carter) is not going to offend this country. The United States needs many things from this country."

Liberal candidate Bruce Corbett said he didn't approve of some of the things a Liberal government had done when it was in power but he backed the new energy policy announced by Trudeau.

He said a low oil price is needed to let Canadian industries maintain a competitive advantage over other nations.

He also said Ottawa must restore funding to the Trident aircraft factory at Sidney.

Marxist-Leninist Dorothy Ratzlaff advocated a "people's war" to overthrow a system that puts down the working class. She said no major problems could be resolved until the capitalist system had been overthrown.

In a question period, McKinnon said it would cost more than $3 billion to buy new fighter aircraft but Canada must do this so it will be able to control its own airspace.

He said Canada has commitments under NATO and NORAD that it would have difficulty honoring without the new planes.

McKinnon said it was important for Canada to stick with its friends in the Mideast crisis. It would be naive to think Canada could play a solo role in world affairs.

In the Esquimalt-Saanich race, two candidates held a question-and-answer session with 30 people at Nigel House on Tuesday.

It was a friendly session, with NDP candidate Bob Cameron ending by saying: "If you can't vote for me, vote for him," referring to Gerry Kristianson, the Liberal candidate.

Tory MP Don Munro was not present but he had addressed the same group on Monday.

At the Tuesday session, some residents criticized Munro for having done little during his term.

During the question period Cameron and Kristianson outlined the roles their parties had played in obtaining social benefits for Canadians. They agreed that many of the ideas came from the NDP and were implemented by Liberal governments.

Bill Halkett photo

Heart Girl Kimberly Wild at ceremony

Kimberly, 4, stole their hearts away

The premier was there, the minister of defence, some luminaries from the heart research scene, a newspaper publisher, editorial writers, columnists and other media representatives.

But the star was Kimberly Wild.

Why was she there?

"I'm the Heart Child," she said, confidently.

Why are you the Heart Child (although Heart Fund officials say Heart Girl)?

"I had a heart operation. Well, I had two operations. But only one heart operation. I had a hole in my heart."

How old were you?

"I was just a baby. Three weeks old."

How old are you now?

"Four."

Four years old and she had all the style and aplomb of a princess.

Kimberly lives at 400 Campbell on the sunshine side of Signal Hill, with her father, armed forces Capt. Bill Wild, and her mother, and it's because of B.C. Heart Fund research that she's well today.

The reason Kimberly got all the attention at a luncheon Tuesday at Laurel Point Inn is that she was chosen to help open the 1980 Heart Fund campaign.

She shared the spotlight with several heart researchers.

The Victoria team that abandoned its Royal Jubilee Hospital labs long enough to partake of a few calories and cholesterols consisted of Drs. Richard Brownlee and Larry Scotten and their research assistant, Allen Nugent, a third-year UVic physics student who took a year off to get involved in the research.

They've been concentrating on developing artificial heart valves resilient enough to open and close more than four million times a year, year after year after year.

The work of Browlee, Scotten and 28 other doctors in B.C. is supported by the heart fund.

The Vancouver Island goal is $275,000 this year, part of the $1.75 million. Canvassing will be Feb. 14 to 29, and the crying need right now is for volunteers.

If you can spare an hour or two in that period, call the organizers at 382-4035.

capital scene

National Film Board of Canada, free screening, noon to 1 p.m. Friday, Feb. 1, 811 Wharf. Featuring, *People at Work and Play.*

Vancouver Island section of the Alpine Club of Canada, slide program, 8 p.m. Friday, Feb. 1, Newcombe Auditorium. Speaker, Chris Jones.

Canadian National Railway Pensioners, meeting and ladies' day, 2 p.m. Friday, Feb. 1, St. John Ambulance Hall, 941 Pandora.

Fernwood Community Garden Club Association, solar greenhouse benefit dance, 8 p.m. Friday, Feb. 1, Elks Hall, 732 Cormorant.

Ministry of Provincial Secretary and Government Services, exhibit of recent acquisitions in paintings, drawings and prints, 9 a.m. to 5 p.m. Monday to Friday, beginning Friday, Feb. 1, Provincial Archives.

James Bay New Horizons, 10 a.m. Friday, Feb. 1, 234 Menzies.

Greater Victoria Public Library, pre-school story time for 3- to 5-year-olds, 10:30 a.m. and 2 p.m. Fridays, Feb. 1, 8, 15, and 22, Saanich-Victoria branch, 2300 Blanshard. Pre-registration required.

Woolworth

3 DAYS ONLY
Thurs., Fri., Sat.,
Jan. 31, Feb. 1, 2

88¢ AND UP BARGAIN DAYS

While quantities last

Infants', Children's Wear

Children's Thermal Underwear	Sizes 2-6X	2/2.88
Toddlers' T-Shirts	Sizes 2-3X	2/2.88
Infants' Velour Sleepers	Sizes S-M-L	6.88
Infants' Winter Jackets	100% Nylon	10.88

Ladies' & Teens' Wear

Ladies' Sweaters	Ass't. sizes and colours	3.88
Ladies' Blouses	Ass't. sizes and colours	6.88
Ladies' Skirts and Pants	Ass't. sizes and colours	7.88
Ladies' Dresses	Ass't. sizes and colours	14.88
Textured Pantyhose	Sizes S-M-L	.88
Control Top Pantyhose	Sizes A & B	.88
Bermuda Socks	Striped or plain	.88
Artificial Flowers	For lapel or hair	2/.88
Silk Polyester Scarves	Ass't. styles	2/2.88
Ladies' Nightgowns	Flannelette. Sizes S-M-L	4.88

Men's and Boys' Wear

Men's Pullover Sweaters	Sizes S-M-L	15.88
Men's V-Neck Sweaters	Sizes S-M-L-XL	14.88
Men's Cotton T-Shirts	Sizes S-M-L	1.88
Men's 4-pack Dress Socks		2.88
Men's Vinyl Gloves		1.88
Men's Lined Leather Gloves		4.88
Boys' T-Shirts	Ass't. styles and colours	1.88
Boys' Tube Socks	3 per pkg.	3.88

Sewing Needs

Ass't. Fabrics	115 cm and 150 cm wide. metre	2.88
Ass't. Boucle Knits	150 cm wide. metre	3.88
Velvet & Wool Plaids	metre	6.88
Ass't. Prints	115 cm wide metre	.88
Rayons & Prints	115 cm wide metre	.88

Family Footwear

Ladies' Clogs	Sizes 6-8. High heel	14.88
Ladies' Sandals	Sizes 5½-10. High heel	14.88
Ladies' Tender Tootsies	Sizes 6-10. Ass't. styles	7.88
Ladies' Sandals	Sizes 6-10. Gold or Silver	7.88
North Star Joggers	Boys	14.88
Ladies' Popsicle Sandals		2.88
Ladies' Velour Slippers		2.88

Health & Beauty Aids

Head & Shoulders Shampoo	250 ml	1.88
Q-Tips	400 per pkg.	1.88
Talcum Powders	440 g tin	.88
Colgate Mouthwash	500 ml	.88
Dr. Scholls Deodorant Insoles		.88
Breck Shampoo	600 ml	1.88
All-Purpose Face Creams		1.88

Candy

Orange Juice	1 litre size	.88
Neilson's Ass't. Miniatures		2/1.88
Dare Breaktime Cookies	17.6 oz.	.88
Jameson's Chocolates	1 lb.	1.88

Ladies' Sweaters
Ass't. sizes and colours.
1.88

Polyester Prints & Plains
115 cm wide.
metre
1.88

Fish Platter
Complete with fries, cole slaw and lemon wedge.
1.88

BARGAIN PRICED
Regina Electric Brooms
38.88

Stationery and Wool

Jumbo Writing Pads	5"x8"	3/1.88
Jumbo Writing Pads	8"x10"	2/1.88
Photo Albums	40 pages	4.88
Aronelle Knitting Worsted	400 g	5.88
Phentex Macrame Cord	600 feet	3/3.88
Polyester Batting	1 lb.	2/4.88
Assorted Worsteds	100 g	.88
Frosted Yarn	200 g	2.88
Tapestry Kits	10"x10"	8.88

Housewares

Pyrex 2-Cup Measure		1.88
Pyrex Pie Plates	9" size	1.88
Pyrex Coffee Pots	9-cup size	12.88
Enamel Roasters	For 15-lb. fowl	7.88
Table Service Sets	7 piece	9.88
Melmac Dinnerware Sets	20 piece	19.88
Ass't. Plastic Ware		.88

Bakery

Ass't. Cake Donuts		13/1.88
Meat Pies		4/1.88
Chocolate or Banana Rolls		1.88

Smoke Shop

Cigarette Tubes	Players, Players Light, Embassy	4/1.88
Genie Lighters		.88
Woolco Tobacco	150 g	2/4.88

Household Needs

Flannelette Sheets	80"x100"	8.88
Flannelette Sheets	70"x90"	7.88
Bedspreads	Single or double size	28.88
Style House Sheets	Double size	19.88
Scotian Bedspreads	Double or single size	19.88
Style House Blankets	180 cm x 210 cm	6.88
Grey Blankets	75"x48"	3.88
Vinyl Mattress Covers	54"x76"x8"	6.88
Door Mirrors	12"x48"	7.88
Shorty Drapes	50"x54"	6.88
Shorty Drapes	75"x54"	9.88
Shorty Drapes	100"x54"	16.88
Face Cloths	100% Cotton	3/1.88
Tea Towels	20"x30"	.88
Glad Sandwich Bags	50 per pkg.	2/.88
Kitchen Garbage Bags	15 per pkg.	3/1.88
Chinet Plates	8¾". 20 per pkg.	2/1.88
Roll & Rack Refills		2/1.88
Roll & Rack	Waste disposal	6.88
Garbage Bags	26"x36" size	2/1.88
Waste Paper Baskets		6.88
Laundry Hampers		15.88
Wall Paper	Single Roll	3.88
Downy Fabric Softener	1 litre size	.88
Flight Bags	On wheels	34.88

1200 Douglas

STORE HOURS:
Mon., Tues., Wed., Sat. 9:30 a.m. to 5:30 p.m.
Thurs. and Fri. 9:30 to 9:00 p.m.

Downtown
We Reserve the Right to Limit Quantities

Use These Cards in Woolworth Stores Across Canada

386-2121
Monday through Friday 8 a.m. to 6 p.m.
Saturday 8 a.m. to 5:30 p.m.

CLASSIFIED ADVERTISING

Vancouver Island's Largest Shopping Centre in Print

386-2121
Monday through Friday 8 a.m. to 6 p.m.
Saturday 8 a.m. to 5:30 p.m.

CLASSIFIED ADVERTISING RATES

All rates quoted are for insertion in both the Daily Colonist and Victoria Times.

SPECIAL PRIVATE PARTY WORD RATES
10 word minimum
1 or 2 days
15c per word per day
3 to 5 consecutive days
12c per word per day
6 consecutive days or more
10c per word per day

Real estate, mobile home, rental, clubs, organizations and business advertising does not qualify for these rates.

GENERAL WORD RATES
10 word minimum
1 or 2 days
19.75c per word per day
3 to 5 consecutive days
16.00c per word per day
6 or more consecutive days
13.75c per word per day

SEMI-DISPLAY LOCAL RATES

Any advertisement which varies from 6 pt. regular classified style shall be considered semi-display.

14 agate lines per column inch.
1 or 2 days
71.50c per agate line per day
3 to 5 consecutive days
64.50c per agate line per day
6 or more consecutive days
57.25c per agate line per day

NATIONAL AND OUT OF PROVINCE RATE
Regular Classified 22¢ per word.
Semi-Display 85¢ per agate line.
14 agate lines per column inch.

BIRTH NOTICES
Up to 30 words $4.00
Each additional word 15c

DEATH NOTICES, MEMORIAL NOTICES AND CARDS OF THANKS
61.50c per count line per day
3 consecutive days
53.25c per count line per day

PRIVATE BOX NUMBERS $3.50
Private Victoria Press box numbers are for use only in conjunction with advertising published in the Victoria Tim s and The Daily Colonist.

Contract rates for local businesses available on request.

DUNCAN OFFICE

Advertising, Circulation, Editorial and General Information.
746-6181.
109 Ingram St. V9L 1N8

TERMS OF PUBLICATION

F.P. Publications (Western) Limited shall not be liable for non-insertion of any advertisement beyond the amount paid for such advertisement.

In the event of error occuring the liability of F.P. Publications (Western) Limited shall not exceed the charge for the space actually occupied by the item in question.

All claims of error in publication shall be made within 12 hours thereafter and if not made shall not be considered. No claim will be allowed for more than one incorrect insertion nor for errors not affecting the value of advertisement.

All estimates of cost are approximate. Advertisers will be charged with space actually used.

All advertising copy will be subject to the approval of the Victoria Press, who reserve the right in its sole discretion to classify, reject or insert copy furnished.

All advertisements must comply with the British Columbia Human Rights Act. This act states no advertisement may state or imply a preference, limitation or specification on the basis of an applicant's race, religion, colour, marital status, ancestry, place of origin, age; or sex (unless the matter relates to the maintenance of public decency AND prior approval has been obtained through the Human Rights Branch).

While every endeavor will be made to forward replies to box numbers to the advertiser as soon as possible, we accept no liability in respect of loss or damage alleged to arise through either failure or delay in forwarding such replies, however caused, whether by negligence or otherwise.

NOTICE OF COPYRIGHT

Full complete and sole copyright in any advertisement produced by F.P. Publications (Western) Limited is vested in and belongs to F.P. Publications (Western) Limited, provided, however, that copyright IN THAT PART AND THAT PART ONLY of any such advertisement consisting of illustrations, borders, signatures or similar components which is, or are, supplied to Victoria press by the advertiser in the form of reproduction proofs, veloxs, engravings, etc., and incorporated in said advertisement shall remain in and belong to the advertiser.

CIRCULATION INFORMATION

The Daily Colonist 383-4111
Victoria Times 382-3131

Wherever carrier service is maintained, $4.50 per month.

By mail — Vancouver Island and Gulf Islands, $7.00 per month, $20.00 per 3 months, $40.00 per 6 months, $80.00 per year. Rest of Canada, $8.00 per month, $22.50 per 3 months, $45.00 per 6 months, $90.00 per year.

Outside Canada, $20.00 per month, $240 per year.

BY MAIL
Saturday Times Only
Sunday Colonist Only
Canada 60 cents per copy, $30.00 per year.
Outside Canada, $1.10 per copy, $55.00 per year.

The Daily Colonist Second Class mail registration No. 0516.
Victoria Times Second Class mail registration No. 0625.

ISLAND REPRESENTATIVES
Duncan, Chemainus—
Mr. HILTON HOLT 746-6181
Nanaimo 758-9633
Lake Cowichan 749-6206
Port Alberni—
Mr. Fred Suhr 723-8312

CLASSIFICATION INDEX

VITAL STATISTICS
1 Births
8 Cards of Thanks
308 Cards of Thanks
305 Deaths and Funerals
312 Florists
310 Funeral Directors
309 In Memoriams
313 Miscellaneous
311 Monuments

NOTICES
14 Announcements
16 Catering, Banquets and Reception Rooms
15 Coming Events and Meetings
20 Lost and Found
18 Places to Visit

EMPLOYMENT
28 Employment Service
21 Help Wanted — General
22 Office Help
26 Part Time — Temporary Help
24 Sales Persons and Agents
30 Situations Wanted
23 Skilled Trades
25 Teachers

BUSINESS SERVICES
36 Services Directory

PERSONAL SERVICES
33 Bands, Musicians and Orchestras
40 Business Personals
43 Dancing
42 Education
41 Legal Services
71 Music Teachers
39 Personals
34 Pre-Recorded Music
32 Trade Schools
38 Travel

MERCHANDISING
83 Aircraft
117 Antiques and Arts
78 Bicycles
80 Boats and Marine
65 Building Supplies
93 Cameras, Supplies and Photo Finishing
127 Chicks, Poultry, Hatching Eggs, Supplies
101 Children's Miscellaneous
116 Coins and Stamps
135 Farm Implements
60 Fuel
97 Furniture
105 Garage Sales
120 Garden Supplies
99 Groceries, Meats and Produce
95 Heating & Fireplaces
130 Heavy Equipment and Machinery
128 Livestock, Supplies and Events
96 Major Appliances
100 Miscellaneous for Sale
103 Miscellaneous Wanted
109 Miscellaneous to Rent
77 Motorcycles
70 Musical Instruments
125 Pets and Supplies
92 Sporting Goods
81 Sailboats
94 Store and Office Furniture a[illegible]ment
115 Swaps
63 Timber
98 TV, Stereo, Radio Sales and Service
112 Wanted to Rent, Miscellaneous

AUTOMOTIVE
155 Automobile Financing and Insurance
164 Auto Body and Painting
168 Campers, Trailers and Motor Homes
166 Cars and Trucks Wanted
150 Cars for Sale
148 Lease Vehicles
149 New Car Directory
160 Parts, Accessories and Service
151 Sports, Import Cars
158 Tires
154 Trucks, Buses and Vans
156 U-Drive and Auto Washing

ACCOMMODATION
185 Convalescent and Rest Homes
175 Hotels
178 Summer Homes, Cottages and Resorts
181 Tourist Accommodation

RENTAL
201 Apartments to Rent, Furnished
200 Apartments to Rent, Unfurnished
203 Apartments Wanted
206 Duplexes to Rent
207 Duplexes Wanted to Rent
202 Furniture to Rent
215 Halls, Warehouses, Stores and Offices to Rent
197 Housekeeping Rooms to Rent
199 Housekeeping Rooms Wanted
211 Houses to Rent, Furnished
210 Houses to Rent, Unfurnished
212 Houses Wanted to Rent
205 Rental Agencies
190 Room and Board
191 Room and Board Wanted
193 Rooms to Rent
194 Rooms Wanted
204 Shared Accommodations

FINANCIAL
155 Automobile Financing and Insurance
233 Mortgage Loans and Insurance
234 Mortgages for Sale
230 Personal Loans and Insurance
235 Wanted to Borrow

REAL ESTATE
280 Acreage for Sale and Wanted
240 Business Opportunities
241 Business Opportunities Wanted
247 Commercial or Industrial Properties
258 Condominiums
253 Country Homes and Properties
270 Exchange Real Estate
290 Farms for Sale and Wanted
263 Garages for Sale, Rent, Wanted
293 Gulf Island Properties
250 Houses for Sale
265 Houses Wanted to Buy
295 Listings Cancelled
268 Listings Wanted
271 Lots for Sale
294 Mainland and Out-of-Province Properties
169 Mobile Homes and Parks
273 Property for Sale
274 Property Wanted
244 Revenue Property
245 Revenue Properties Wanted
259 Townhouses
285 Up-Island Properties
256 Waterfront Properties

1 BIRTHS

HAMILTON — Born to Cindy and Jim a girl, Lindsay Marie, 7 lbs. 2 oz., on January 17, 1980. A sister for Michael. Many thanks to Dr. P.K. Johnston and the Victoria General staff.

MORGAN — Born to Jack and Janet (nee Colomb) on January 25, 1980 at Victoria General Hospital, a boy, Ewan Patrick, 9lbs., 12ozs. Thanks to Drs. Anderson, Colwil and maternity staff.

SHAW - Born to Catherine and Bruce (Gun) on January 23, a girl, Natalie Lynne, 9 lbs, 3 oz. Proud grandparents for the first time are Mr. and Mrs. Rene Rappaz of Lausanne Switzerland. Also Mr. and Mrs. Norman Postings of Victoria and Mr. Cy Shaw of Union Bay. Sincere thanks to Drs. J. Colwill, P. Arnup, Bill Mackie, and all the maternity staff at V.G.H.

WIGGINS - Michael and Sandra are proud to announce the birth of their precious daughter, Ashley Anne, born January 21st, 1980, 8 lbs. 3 ozs. We would also like to extend our greatest thanks to Dr. Groves and the wonderful staff at Saanich Peninsula Hospital.

15 COMING EVENTS AND MEETINGS

ATHLETIC BINGO
NO BINGO THIS WEEK
(Due to building being used for advance poll Federal Election).
NEXT BINGO FEB. 6th
Garth Homer Centre
Early Bird 6:45

ESQUIMALT SPORTS BINGO
ESQUIMALT LEGION
CORNER ESQUIMALT AND ADMIRALS RD
EVERY THURSDAY
Early Bird 6:45 pm
Free Bus to Town

PREMIER BENNETT
Oficially opens the Social Credit Community Office at #203-1920 Sooke Road, above the Colwood United Pharmacy, January 30th, 7:30 pm. Afterwards the Premier is the Honoured Guest at a Wine and Cheese Party at the Westwind Motor Inn. For more information, please call the office at 474-2022, 12-3 pm, Mon. to Fri.

Saint Joseph's Bingo
745 West Burnside
EVERY THURSDAY

FLEA MARKET
Sanscha Hall - Sidney.
Pat Bay Hwy and Beacon Ave. Every Sunday commencing October 7, 9am-4pm. Items new & used - old & modern. Interest for all. Snack Bar. Admission: 25¢. Reservations: 656-3082.

ELECTRIC VEHICLES
First meeting on West Coast of Canadian Electric Vehicle Association in Vancouver, Saturday, February 9th, 1:30pm. For details phone Wayne Allen 386-6211, evenings 385-6816.

TODAY'S SINGLE WORLD, dance Saturday, February 2 at the Tally Ho Banquet Lounge 3020 Douglas. Doors open 8:30, dancing 9-1. All singles welcome. 592-1335 or 383-9626 (24 hour recorded message).

SWAPPE & SHOPPE
521 Craigflower Rd, Sundays 10am-4pm. Call 388-6120 weekdays 9am-3pm, Sat. 10am-12pm.

16 CATERING, BANQUETS and RECEPTION RMS

GEORGE'S BAVARIAN BANQUET FACILITIES
1021 Pandora 383-7121
INTERNATIONAL CUISINE
3 DINING ROOMS AVAILABLE
SMALL OR LARGE PARTIES
Up to 150 Seating Capacity
ENTERTAINMENT
AVAILABLE ON REQUEST

DELICIOUS SOFT DINNER rolls, our every day low price 65¢ dozen. 3 tier wedding cake made from pound cake, $35 complete. We also cater fancy sandwiches and French Pastries. Casey's Bakery Ltd, 2032 Oak Bay Avenue, 598-2712.

20 LOST and FOUND

LOST: IN OR AROUND CENtral Junior Secondary, the watch part of a pendant. Push button digital time. Red time screen. 652-1047

LOST: 10-SPEED, RED, Shields Nishiki Serial #CG10614, Central School area, $50 reward if in original condition. 385-8263 after 5.

FOUND MALE GRAY/BROWN Tabby kitten, about 5 months old, no collar. Around Aldebury and Viewfield on January 25th. 479-5497 after 5pm.

FOUND: FEMALE, MEDIUM height white Samoyed cross near Ingraham Hotel. 386-1041 after 5pm

LOST: 3-4 MONTH OLD MALE kitten, grey and white with distinguishing mark: dark line under eyes. Reward. 598-4647

LOST: MENS GLASSES, IN black leather glass case. Downtown. Reward. Stephen: 383-3376 or 595-0333.

$500 REWARD FOR INFORMAtion leading to recovery of jewelry stolen Jan. 17 in Millstream Lake Road area, 478-6334.

LOST: BLACK LEATHER Bomber jacket, Strathcona Hotel, Saturday night. 652-5862 or 658-8469

LOST: TABBY KITTEN 3-4 months old, Union St. area. Phone Andrea 384-6780.

FOUND: GREYISH TABBY KITten, Pembroke St. area. About 3 months old. 595-5968

FOUND: BLACK, MALE SHEPherd, 2-6 months old. Langford area. 478-7036.

LOST LARGE BROWN MALE Lab/Shepherd Cross, lame left hind leg. Please call 388-5910.

FOUND: HILLSIDE/FERNwood area black and grey stripped female kitten. 595-0448.

FOUND: SILVER EARRING with purple stone, Cadboro Bay, Sunday. 598-7484.

FOUND: YOUNG MALE CAT, white and ginger, Douglas-Quadra area. 479-6040.

20 LOST and FOUND

FOUND: GOLD CHAIN IN VILlage Inn Restaurant, identify to claim. 477-7219

LOST GOLD ST. CHRISTOPERS Medal and chain. 477-9349 after 6.

FOUND: HAIRDRYER. 386-1916

21 HELP WANTED GENERAL

Public Service Canada
Fonction publique Canada

MINISTRY OF TRANSPORTATION & HIGHWAYS

12c. MOTOR VEHICLE INSPECTOR
$1,369-$1,596
Competition 80:252-01
In VICTORIA under direction, to conduct motor vehicle inspections; to assist in the care of vehicles and equipment assigned to the Inspection Station; to issue approval and rejection certificates, and account for revenue received; other related duties. Preferably qualified as a journeyman mechanic, or have a Certificate of Apprenticeship; a knowledge of safety testing equipment; an excellent knowledge of all types of motor vehicles; several years' experience in general repairs and servicing of automobiles. Will involve shift work between 8 am and 9:35 pm. Will be required to complete inservice training courses.

TECHNICAL ASSISTANT
$1,369-$1,596
Competition 79:2942A-01
In NEW WESTMINSTER to carry out technical duties related to construction and maintenance of ferry terminals; to prepare engineering drawings; to perform mathematical calculations; to interpret design briefs, notes and sketches; occasionally to conduct site surveys or assist with project supervision in the field, etc. Secondary school graduation and minimum of three years' related experience, or a related institute of technology diploma and a minimum of one years's related experience; a good knowledge of ferry terminal, marine structures and buildings; good knowledge of drafting techniques.

SECRETARY
$1,139-$1,247
Competition 80:80A-01
In VICTORIA to perform general secretarial duties for Director & Assistant Director, Weigh Scale Branch; to take and transcribe from shorthand, dictaphone and longhand drafts, correspondence, semi-technical reports, regulations and circulars; to answer and route telephone calls; to maintain a filing system; to record mail; to make appointments and travel arrangements; other related duties. Ability to type at a minimum speed of 50 words per minute; ability to take shorthand at 100 wpm; ability to meet and deal with the public; knowledge of relevant acts, trucking industry, and geography of B.C. would be an asset. Requires three years' related secretarial experience.

MINISTRY OF FINANCE
AGENCY CLERK
$1,139-$1,247
Competition 80:235-01
In NANAIMO to carry out reasonably complex functions within the Government Agency. To attend to the public regarding I.C.B.C. and Motor Vehicle issuance, cash control, vital statistics, registration, taxation, game licence issuance, and other related duties as required. Preferably secondary school graduation; three years' related experience. Applicants must be available for short and long-term postings to all Government Agencies within the Province. Must be able to type.

Canadian citizens are given preference. Obtain applications from the Public Service Commission, 544 Michigan Street, VICTORIA V8V 1S3 by February 6, 1980.

School District 72
CAMPBELL RIVER
Required Mar. 1/80

NATIVE STUDIES, HOME—SCHOOL CO—ORDINATOR (ELEMENTARY)

The duties will consist of assisting students with school progress and attendance, encouraging parent-school contact, and providing appropriate resourses to administration. School District 72 has initiated a Kwakwala Language and Culture program with the assistance of a Native Studies Advisory Committee.

Preference will be given to applicants with a knowledge of the local native culture and the Kwakwala language.

Please forward application by February 6, 1980 to:
David E.A. Eldred
Superintendent of Schools, SD 72
425 Pinecrest Rd,
Campbell River, B.C.
V9W 3N9
Telephone: 287-8385

RESIDENT MANAGER PORT ALBERNI

Challenging opportunity for full-time live-in contract manager to assume responsibility for day to day operation of Port Alberni rental housing portfolio.

Must be service oriented, a self-starter, enjoy working with people, able to deal effectively with tenant and community relations, willing and able to perform and co-ordinate all maintenance activities. Previous property management experience preferred.

Fee for service negotiable. Generous rent allowance for 3-bedroom townhouse accommodation. Send resume and copies of recent work references to:

British Columbia Housing
Management Commission
#201 3440 Douglas Street
Victoria, B.C.
V8Z 3L5

THE DAILY COLONIST
Has openings for carriers in the following areas:

Gordon's Mobile Park/Ladysmith
North Shore-River Rd, Lake Cowichan
Arbutus-Saseenos Rd., Youbou

The routes vary as to number of subscribers and pay a monthly profit depending on the number of customers, plus a territorial allowance and insert allowance on the number of customers.

Anyone interested in any of these routes should call collect to J. BRADFORD, 383-4111 ex. 164 or write 2621 Douglas St., Victoria.

MATURE EXPERIENCED lady for small resthome, with some cooking experience. 598-3212

WAITRESSES/WAITER, PARTtime, full time. Japanese cuisine. Apply at 980 Blanshard Street between 11-5pm., 384-5433.

FULLY-EXPERIENCED WAITers/waitresses, full-time shift. Apply in person, Day & Night Restaurant, 622 Yates Street.

21 HELP WANTED GENERAL

REQUIRED IMMEDIATELY — Royal Oak area: mature person for permanent employment. Own car necessary. Experience in operating and maintaining chain saws and portable power tools, practical knowledge of light construction techniques and grounds maintenance is essental. Preference will be given to those having supervision qualities. Starting salary $908 per month, fringe benefits. Please send resume to Victoria Press, Box 651.

ADULTS
A Colonist apartment route in James Bay is coming available in February, requiring approx 1½ hours to service and earns approx $225 per month. This is done in the morning from 5:00-6:30 leaving the day free for other activities. Call Mr. Dennis Ebner at 383-4111 in the Colonist Circulation Department.

HAIR STYLIST WITH CLIENTELE
DT location and good working conditions. Work on a commission basis, or lease your own chair. Available now. Call Marilyn Mickelberry,
Drake Personnel
385-3425
412, 1175 Douglas Street
Victoria, B.C.
V8W 2E1

A GREAT OPPORTUNITY!

Profitable COLONIST apartment route, suitable for adult or senior student, available in OAK BAY. Approximate profit $260 per month. Contact MR. CARBOL at the COLONIST CIRCULATION DEPART. 383-4111

MOTEL MANAGER
Hard working, self starter required to manage large local motel. Job includes all aspects of motel and restaurant operations. Strong character, positive attitude and a ability to deal with the public are a must. Please reply with full particulars and references to Victoria Press Box 621.

LOVING RESPONSIBLE PERson needed to care for 2 year old boy, 8am-12:30pm weekdays, March-June inclusive. Your home or mine (Kisber Ave near UVic Mt. Tolmie). Preferably with other child (children) of similar age. $40 per week. Non smoker, references required. 477-0969 after 1pm.

BOYS—GIRLS
Some locations still available to sell the VICTORIA TIMES after school in the downtown area. Approximately $50 or more per month.
Phone 382-7211 local 244.

RESIDENT CARETAKER NIGHT SECURITY
Large local motel requires mature couple as caretaker. Responsibilities include night check in at front desk plus routine maintenance and upkeep. Accomodation plus salary. Apply with references to Victoria Press Box 620.

HAIRSTYLIST. MUST BE TOP calibre person capable of handling all phases of hair design. Preference given to stylist with some clientele in the Colwood area. Good hours and good commission rates. Call Leonards Hair Designs Studio during business hours, 478-1421 ask for Joseph

EXCELLENT OPPORTUNITY for energetic married couple to manage new combination gas bar and laundromat in Victoria. Excellent commission earnings. Must be bondable, reliable, hard working and in good health. Reply PO Box 7032, Postal Station D, Victoria.

STREAMLINED COLONIST routes available soon in NORTH QUADRA—MCKENZIE RD. area.
Earn from $90 - $110 per month for 1 - 1½ hrs. delivery per day.
Please call MR. T. TARALSON, 383-4111, local 168

LOCAL VENDING MACHINE Co. requires mechanic. Knowledge of refrigeration, plumbing and electricity an asset. Medical and dental plan available for reliable, presentable individual. Send resume to Victoria Press Box 662.

SEAMSTRESSES
Wallace-Turner Interiors Ltd. needs six permanent and occasional seamstresses in our custom drapery plant. Drapery experience a must. Salary $3.50/hr. and up based on experience and ability. Call 386-2418 for appointment.

HANDYMAN
Trade handy person to do odd jobs, make inspections on a part time basis. Apply in writing, Weathergard Shop, 2145 Keating X Rd. V8X 3X1

APPLICATIONS ARE NOW being accepted for the position of apartment managers for several medium to larger sized apartment buildings. Please contact Wally Taylor at 382-6006 after 1pm.

EXPERIENCED JANITORess/Janitor for light duty Janitorial, part time evenings, Monday to Friday. Must be bondable and able to work with minimum supervision. Apply to P. O. Box 517, Victoria, B.C.

JOURNEYMEN-BODYMEN for modern shop in Port Hardy, excellent wages, benefits and conditions. Please send resume Attention: Ken Stewart, Manager, The Body Shop, Box 67, Port Hardy, B.C. or phone 949-6042.

EXPERIENCED BUILDING maintenance supervisor with vehicle required immediately for national cleaning company. Please reply stating experience and other pertinent information to Victoria Press Box 659.

FULLY EXPERIENCED PICture framer familiar with all aspects of the trade for frame shop specializing in high quality museum standard frames. Crating experience would be an asset. Salary $1200 per month. 592-2211.

EXPERIENCED DESK CLERK required. Must be neat in appearance and able to deal with the public. Apply in person with complete resume to Royal Scot Motor Inn, 425 Quebec St.

COMBINATION
Experienced glass cutter and counter sales. Retired folk welcome. Particulars including salary required to Victoria Press Box 652

CALGARY
$800 P/M, FURN. APT.
Housekeeper-driver for doctor's home. Family of 5. References. Reply Victoria Press Box.656.

MCDONALDS RESTAURANT, 1742 Island Highway, Colwood is accepting full and part time applications. Please apply between 2 and 4, Monday-Friday.

MARINA HANDYPERSON EXperienced in general carpentry, electrical and marine related work. Reply in writing to Duncan P.O. Box 528, V9L 3X9.

WOMAN FOR OCCASIONAL daytime and overnight babysitting, in my home in Brentwood Bay. Mother with young child welcome. 652-9388

LIVE IN NANNY HOUSEKEEPer, 25-45ish for motherless home with 2 year old son. Must drive and swim. Days 385-8741, evenings 477-5988.

IMMEDIATE OPENING FOR experienced dental receptionist. Please send resume with references and employment history to Victoria Press Box 660.

MAINTENANCE PERSON CAPable of handling minor repairs in hotel operation. 32 hour week, permanent. Victoria Press Box 623.

MENS HAIRSTYLIST WITH some clientelle wanted. Good working conditions. 595-2621, evenings 477-0817.

21 HELP WANTED GENERAL

DUNCAN
The Daily Colonist in Duncan has routes open in the following areas:
Wilson, Kinch & Banks
Beverly & Howard
Trunk Rd & Campbell St area
The routes vary as to number of subscribers and pay a monthly profit depending on the number of customers plus a territorial allowance and insert allowance on the number of customers. For more information, call Mrs. Holt at Duncan Office, 112-746-6181.

KITCHEN ASSISTANT AND janitor wanted for family centre. Kitchen duties involve preparation of snack and light lunch and washing dishes (3 hours daily). Janitors duties include routine floor care, cleaning plumbing fixtures, dusting and security check of building. Janitoral experience required (5-6 hours daily). Married couple preferred. Salary begins at $900. Live in suite available for low rent. Apply Bishop Cridge Centre, 27 Hayward Hts., Victoria, 384-8058

MCDONALD'S RESTAURANTS Maintenance help wanted, hours 12pm-8am. Please apply in person. 1567 Cedar Hill X Rd.

OLDER REFINED LADY COMpanion/housekeeper for one lady, Oak Bay, small nice home, good salary. Nonsmoker. 592-2695.

BABYSITTER REQUIRED TO care for 2 year old boy. Nights only. Preferably my home, Hillside-Quadra area. 382-8465

BABYSITTER WANTED FOR evenings plus one night on weekend. 385-7020 days.

HELP WANTED IN MAKING Plaster or bronze mould of clay head. 383-0028.

WANTED QUALIFIED roofer and plumber for new home. 478-5970.

WANTED: MANAGER FOR rental yard on Vancouver Island. Victoria Press Box 668.

TEA CUP READER required. For appointment call 385-5022 between 3-5pm.

DESK CLERK, SHIFTWORK. Apply in person, Yates Hotel.

22 OFFICE HELP

PRIME PERSONNEL
JOB OPPORTUNITIES

BOOKKEEPER
Well qualified bookkeeper required for C.A. office - must have previous experience in Accountant's Office dealing with client accounting and the ability to prepare financial statements. This position requires a mature person able to work with minimum supervision. Attractive and well groomed with pleasant personality. Salary $1200-$1500.

SECRETARY
Ideal opportunity for a well skilled experienced secretary to join the team in this congenial Accountant's Office. Previous background on Word Processor an asset but company offers the opportunity to train for interested individual. Salary negotiable with good advancement opportunities.

LEGAL
Secretarial opportunity specializing in the following fields
1 — Corporate and commercial, 4-5 years. Salary $1200-$1500.
2 — Corporate, 2-3 years. Salary range $1000-$1200
3 — Conveyancing, 2-3 years. Salary $1200-$1400

PRIME PERSONNEL
320-1070 Douglas Street
385-7012

SALES/ACCOUNTING STENOGRAPHER
required immediately for industrial complex.

THE JOB:
—compose and type sales documentation/correspondence.
—Maintain
—Documentation Procedure Manual
—Documentation Control Register
—Perpetual Inventory Records
—Customer Sales Filing System.

THE SKILLS:
—Grade 12 education with successful completion of the commercial program emphasizing bookkeeping, business machines and general secretarial training.
—Minimum of 2 years related experience.
—Excellent typing skills, 60 w.p.m.
—Previous experience in export documentation an asset.
—Individual must be mature, self-starter, and work with minimal supervision.

Resume outlining education, experience and current salary should be forwarded in own handwriting to Victoria Press Box 679.

LEGAL CORPORATE SECRETARY
$1000-$1300

Take charge of the entire corporate division of this busy legal firm. If you have three years experience specifically in the corporate area, here is your opportunity to expand your horizons. Your good typing skills will certainly be utilized and you will be indispensible to this team orientated and friendly group of people. Do you have the ability to organize priorities and the capability to run the show without supervision? If so, excellent opportunities for financial growth are the rewards to be well earned.

Marilyn Mickelberry
385-3425
Drake Personnel
DRAKE INTERNATIONAL COMPANY
412, 1175 Douglas Street
Victoria, B.C.
V8W 2E1

SALES/BOOKKEEPING
Position now open in Colwood area - applications now taken for someone fully qualified to take charge of 1 person office in expanding furniture store. We are looking for someone who has sales experience in home furnishings, has at least 3-5 yrs. minimum of clerical/bookkeeping experience. Duties demand accuracy in costing, posting of invoices, accounts payable, inventory control, processing of mail, typing etc. Must be able to assume responsibility for month end preparation of books to produce monthly interim financial statements. Salary $950. a mo. to start. If you are fully qualified, please apply in your own handwriting only (no type written resumes) giving full details about yourself to Victoria Press Box 644.

DENTAL RECEPTIONIST CAPable of dealing effectively with the public and possessing secretarial and bookkeeping skills required for modern office. Individual must be mature, self starter, and work with minimal supervision. Send complete resume to Victoria Press Box 661.

REQUIRED IMMEDIATELY experienced REAL ESTATE SECRETARY to handle all facets of real estate and general office duties. Our aggressive company provides excellent fringe benefits for the right person. All replies kept in confidence. Apply to Victoria Press Box 677.

22 OFFICE HELP

Clerical Opportunity

THE JOB:
- general receptionist duties
- varied typing and clerical duties
- posting customer accounts and banking procedures

THE SKILLS:
- good typing ability
- previous clerical experience
- understanding and aptitude for accounting
- ability to deal with the public

This variety-plus position in our branch office could be yours.

Mr. Don Handley — 385-8708
TRADERS GROUP LTD.

SECRETARY/TYPIST
A new position has been created in a rapidly expanding firm of Chartered Accountants. Previous experience in typing financial statements is essential. Responsibilities will also include the operation of a Wang computer system. Previous operating experience is not required as a training program will be provided. Excellent salary and working conditions. Reply in confidence to Victoria Press Box 641.

LEGAL SECRETARY REquired for corporate and commercial work. Only applicants with a minimum of 5 years of the above experience and the ability to organize should apply. Good typing and grammar essential. Previous experience with word processing equipment an asset. Salary upto $1500 monthly dependant on experience, plus excellent company benefits. Call 386-9021.

SECRETARY
We have an opening for an experienced secretary with good typing ability and dictaphone experience. A knowledge of general office procedures, shorthand and a good mathematical ability would be an asset. Please submit you resume to Victoria Press Box 676.

DUNCAN LAW FIRM REquires full-time legal secretary, experienced in conveyancing and some corporate work. Excellent salary. Please forward resume to the attention of L. C. Kuta, 206-435 Trunk Road, Duncan, B.C. All replies confidential.

ACCOUNTANT-BOOKKEEPER required by firm of chartered accountants. Previous experience in public accounting desirable, excellent salary and working conditions. Reply in confidence to Victoria Press Box 622.

HOTEL CATERING SECREtary, must be good typist, knowledge of menus and related function setup, good PR and hotel background. Excellent opportunity for right person. Apply Victoria Press Box 623.

SECRETARY/RECEPTIONIST
Required immediately, duties to include processing sales, payables, receivables. Salary $800/month to start. Written applications with references to Victoria Press Box 648.

DENTAL HYGIENIST
Is required for a periodontal practice on a part time or a full time basis. Local anesthesia certification would be beneficial. Please apply to Dr. K.I. Hadfield, 1780 Fort St. Victoria.

EXPERIENCED FRONT counter person required for busy printing office. Must have basic knowledge of printing, typing, some bookkeeping. Apply in person to Foto Print, 747 Fort St.

WANTED SECRETARY REceptionist for Doctors office. Experience essential. Please submit resume and sta[illegible] to Victoria Press Box 654.

DENTAL CHAIRSIDE ASSIStant required for 8 week temporary assignment with a pleasant congenial office. Must be experienced. 386-9021

EXPERIENCED LEGAL SECretary to start immediately. Call Mr. Stewart or Mr. Thompson, Campbell River, 112-287-9574.

RE: RECEPTIONIST FOR real estate office, Box 573. Thanks to the 85 applicants, the position has now been filled.

NO EXPERIENCE NECESsary, will train, real estate office. Provide resume, low salary to start. Victoria Press Box 667.

PERMANENT PART TIME ASsistant bookkeeper for downtown law firm. 385-3632.

23 SKILLED TRADES

NURSE AIDES
Juan de Fuca Hospitals, an extended care complex in Victoria, requires nurse aides.
Qualifications must include either the Camosun College Geriatric course or equivalent, or a minimum of one (1) year long term care experience.
If you have the required qualifications please apply to:

Personnel Officer
Juan de Fuca Hospitals
1780 Fairfield Road
Victoria, B.C.
V8S 1G7.

THE BLUE ARMY
is now holding informal information seminars for tradesmen in the Victoria area that are either self employed or interested in becoming self employed. Join us Wed. evenings at 8pm at 2604 Quadra St. or phone 385-7755 for further information.

LOCAL VENDING MACHINE Co. requires mechanic. Knowledge of refrigeration, plumbing and electricity an asset. Medical and dental plan available for reliable, presentable individual. Send resume to Victoria Press Box 662.

MARINE MECHANIC, EXPERIenced in all phases of marine work, all makes, auxilliary power, outdrives, diesel and electrical. Reply in writing to Duncan P.O. Box 528, V9L 3X9.

MARINE PERSON, EXPERIenced in marine haul-outs, bottom work, yacht painting, some fiberglass and woodwork experience. Reply in writing to Duncan P.O. Box 528, V9L 3X9.

INSTRUMENT PERSON REquired for legal survey firm in Duncan. Minimum 5 years experience in Cadastral Surveying. Resume and references to Victoria Press Box 638.

JOURNEYMAN-BODYMAN REquired, Feb. 1st, '80. Apply McCallum Motors body shop, 933 Johnson.

EXPERIENCED JOURNEYman bodyman required full time. 381-6352.

BRICK LAYERS WANTED. BY hour or contract. 479-6218

24 SALES PERSONS AND AGENTS

COPPERCRAFT GUILD OF Canada sales and management opportunities, available with unusual earning potential. Full instructions provided, full and part time. 112-746-5647 for interview.

COMMISSION SALES PERSONS for postcard sales to retail outlets. Call at The Question Mark, Oak Bay Plaza, 2031 Oak Bay Ave., Tuesday to Friday between 11-5.

REQUIRED IMMEDIATELY 10 persons for telephone soliciting, day and part time evening work available. Salary plus bonus. Students welcome. Call 386-3331

SALESPERSON WANTED. Please apply, Monday, Feb. 4th, Yates Auto Sales, 950 Yates St. 388-7722.

AMBITIOUS, SELF-STARTER required for new Victoria magazine. 381-0975.

24 SALES PERSONS AND AGENTS

BLOCK BROS
"THE BESTSELLERS"
REAL ESTATE CAREER
TRAINING PRODUCES SUCCESS

Block Bros. will train you in sound proven methods enabling you to quickly reach our desired level of success. Successful prestigious salespeople just

DON'T HAPPEN, THEY ARE TRAINED

Call today, interviews by appointment only. (Held strictly confidential).

CALL
"THE BESTSELLERS"
Sidney-Colwood 478-5561
Bill Wonnacott
Blanshard 386-3231
Bob Hahn
Shelbourne 477-1841
Bob Callum
Bernie Wilkinson

SEASPRAY
PROPERTIES LTD./REALTOR

REAL ESTATE SALES
Residential and Commercial salespeople are invited to consider the benefits of working with successful and enthusiastic Seaspray Associates. Proven sales tools through our Homes For Living affiliation provide the Seaspray staff with a competitive edge. Our commission scale recognizes productive salespeople. Excellent benefits including Dental. A Guaranteed Sales Plan. Knowledgeable and helpful staff and management to work with. We have 3 offices. Be successful in your chosen vocation. Call: DON TREGEAR at 477-7131 or 477-4691 (Res.)

OPPORTUNITY MEN AND WOMEN
Nationwide company interviewing applicants for sales counsellor to serve Victoria area. Due to addition of new product lines and company expansion program a new counsellor required. Applicants must be sales oriented, and be willing to put forth extra effort to achieve success. We require a man or woman who desires a position that offers dignity, stability, generous financial rewards and advancement opportunities. A car is necessary. Successful applicant will receive financial assistance during training period followed by weekly commissions. For interview call Memorial Gardens Inc., Ron Reynolds at 478-1754.

4 Mos. Employment
We are in need of applicants to supplement our regular sales force for a minimum of 3-4 months, no experience is necessary. Company training is pro[illegible] successful applicants. If you are between jobs or semesters give us a call. Full time employment is possible, based on performance. Individuals must be able to converse intelligently and have minimum high school education.
You can earn
$306 PER WEEK
based on incentive
For interview phone 381-2121

REALTORS
Thinking of a move? If so, think NATIONAL TRUST. Join a firm with Coast to Coast affiliations as well as strategic local locations. Spacious street level office with ample free parking. Generous commission split with other benefits too numerous to mention here. For an interview call STAN JAMES 382-8101 or res. 592-3740 National Trust Co. Ltd. 3440-A Douglas St.

EXCELLENT OPPORTUNITY
For right person to build a satisfying prestige lifetime career. Potential earnings $12,000 - $30,000 per annum. Experience in selling not essential as full training given. Are you ambitious, energetic, intelligent. If you are and have integrity then you owe it to yourself to investigate this offer. Phone Geoff Chamberlain, 479-8297.

GROWING INTERNATIONAL CHEMICAL CO. needs mature, dependable person to contact protected industrial accounts in Victoria area. Excellent opportunity for high income, security, plus bonuses and benefits. Contact L. E. Crawford, Box 247, Sta. U., Toronto, Ont. M8Z 5P1.

CHANDELLE FASHIONS REquire fashion counsellors to introduce the new Spring line. We will train you. Work 2 or 3 evenings a week. Car necessary. For the mature but youthful woman who is energetic, has ability and stability. 479-2610.

COPPERCRAFT GUILD OF Canada. Attention: is money your problem? Turn your spare time into cash and have fun doing it. Commission plus bonuses, no deliveries, no collecting, no investment to start. Use of car necessary. 478-4052.

EUROPEAN SPA
Needed immediately experienced salesperson, preferably in fitness field. Full time position. Salary and commission. For personal interview come to 1570 Hillside between 10-5pm.

WANTED: SALESPERSON who's interested in a $20,000 a year or more sales career. Car essential. Being able to speak Italian or Portuguese would be a real asset. Please reply Victoria Press, Box 658.

START NOW, LOCAL AMWAY Disributor offers opportunity for good earnings. You pick the hours. We train. For interview call 381-6086 noon - 3 pm, Monday - Thursday.

NEEDLECRAFT OPPORTUnity. Turn your needlecraft into dollars. Our kits are easy to sell and fun to demonstrate. No inventories and no deliveries. Call 381-6194.

SALES OPPORTUNITY FOR Women and Men. Phone 386-9051.

26 PART-TIME or TEMPORARY HELP

MATURE RELIABLE CLERK typist required Tuesday and occasionally Thursday mornings, 9:30am-12:30pm in busy travel office. Duties include accurate typing, filing, banking. Must be willing to learn quickly under supervision. Reply in confidence to Victoria Press Box 650.

TWO VERY CONCERNED PARents have four adorable preschool children, one 8 month old baby. Who needs someone capable and loving to babysit occasionally daytime or evenings. Own transportation required. Gorge/Harriet area. 381-6537.

PART TIME NURSES WITH car required for Paramedic Examinations for Victoria, Sidney and Sooke. Phone 477-1512.

EARN EXTRA INCOME FROM a part time business. For interview phone 592-7016.

26 PART-TIME or TEMPORARY HELP

CHARTERED BANK IN CENtral Victoria looking for experienced part time tellers for Saturdays. Interested parties please apply to P.O Box 4128 Victoria. V8X 3X4.

RELIABLE OCCASIONAL BAbysitter, Denman-Shelbourne area. 595-4648 after 6pm.

28 EMPLOYMENT SERVICE

RESUMES
Impress any employer with a sensible and succinct analysis of your personal background and work experience with an investment of $50. 384-5659

RESUMES THAT GET JOBS. Professionally prepared. Personal, confidential service 385-6145.

RESUMES PROFESSIONALLY prepared. Realistically priced on an individual basis. Mrs. G.—384-4428 eves. until 9pm.

30 SITUATIONS WANTED

SEEKING PERMANENT FULL time office position. I have 6 years nursing experience and legal secretary experience with shorthand at 120 words per minute. Call 385-1177 after 5:30 pm.

SALES REPRESENTATIVE seeking new lines in fashions, cosmetics, fabrics, draperies or notions. Will cover Vancouver Island and Vancouver area. Victoria Press Box 566.

PROFESSIONAL WEAVER, trained in Europe, will teach weaving, privately or small group. Yours or my home. For information 382-6618.

WE WILL DO ANYTHING THAT you can't or won't do. Cleaning, hauling, shopping, cooking, correspondence, carpentry. Mike or Cathy, 386-4015.

QUALIFIED ELECTRICIAN specilizing in Smoke Detector installations and small residential jobs. Very reasonable rates. 24 hour service. 385-0698

FAMILY MAN, 31, WITH SHOE store managment and extensive security background looking for a manager trainee position. Phone 477-7435.

RETIRED SERVICEMAN, MEchanical experience, energetic, 4th class drivers licence. Evenings, 478-8251.

RELIABLE WOMAN WITH small pickup will do basement and yard cleanup, also gardening, reasonable rates. 382-2109.

RELIABLE WOMAN WILL DO housecleaning, yard cleanup, gardening, painting, etc. Reasonably. References. 388-9277.

SPECIALIZING IN CARPET steam cleaning, walls, ceilings, floors. Cleaning hour or contract. 386-0846.

NURSES AIDE, EXPERIenced, wants position as companion or companion housekeeper, half or full day. 382-2149.

WOODWORKING JOB, HAVE experience with handtools, care of tools, wood finishing. Reliable, mature. Dave 382-2056, 478-1841.

GOURMET COOK FOR HIRE, specializing in vegetarian cousine, will cook for any occassion. Please call 382-0428 after 5.

BOOKKEEPER/ACCOUNTING clerk seeks position full/part time, wages not [illegible] concern. Call Cindy at 474-2505.

PAINTING, GUTTERS, CAULKing, odd jobs. Low rates. Free estimates. Andy 592-7381.

MAUDE'S MAIDS PROFESsional team cleaning of your home while you work. 384-8694.

PAPER HANGING
Interior painting, 479-7816, 479-9215 after 4:30

MAN WITH TRUCK WILL DO cleanup, hauling, chainsaw work, etc. Reasonable. Tony 474-1014.

CONTRACT WORK ONLY. Multi trade handy man for assessment of job. Call 479-9743.

PHARMACIST, EXPERIenced, seeks full time position. 383-8083.

EXPERIENCED PAINTER needs work. Interior and exterior, small plaster repairs. 592-7137.

TYPING DONE AT HOME. Phone 388-4746.

RENT—A—KID
Help with odd jobs, 387-5506

GARDENING CONTRACT wanted. 721-3983.

33 BANDS, MUSICIANS AND ORCHESTRAS

WANTED-MUSICIANS TO form in an original band. We are looking for good technical ability, creativity, feel, ambition and the ability to write music. Please send replies to Victoria Press Box 680.

WANTED: MALE OR FEMALE keyboardist/singer with own equipment to form duo with male guitarist/singer. Victoria Press Box 673.

CLOWN/MAGICIAN/MUSICIAN does adult and childrens parties, reasonable. Call Paul 388-9427.

BASS PLAYER AVAILABLE for steady or casual work. 595-7442

34 PRE-RECORDED MUSIC

PAPA BEAR PRODUCTIONS
—LIVE or RECORD MUSIC
—CATERING SERVICES
—BARTENDER SERVICES
385-2832

SPINKY'S
Priced to Fit Your Budget.
BAR SERVICE available.
656-1652

CANDU MUSIC
ENTERTAINMENT SERVICES
384-5521.

ARION'S
Make your occassion a success.
595-4376 Days or Evenings.

STARR SOUND LTD.
Ballroom, rock and disco
386-1230

"STUBBIES" CANNED MUSIC, Specializing in Weddings. Phone 652-2783.

CJR CANNED MUSIC. 382-3811, 598-4717.

36 BUSINESS SERVICES AND DIRECTORY

Accounting

CHARTERED ACCOUNTANT, available for bookkeeping, write up work, financial statement preparation. From personal residence. Murray Ellis, 385-1011.

COMPLETE ACCOUNTING and bookkeeping services. Also preparation of personal income tax returns. G. Spence 721-5165.

ACCOUNTING, BOOKKEEPING, financial statements, income tax, etc. Mr. McPherson 479-4541 or 388-4413.

INCOME TAX PREPARED. Will pickup and deliver. 386-3677.

36 BUSINESS SERVICES AND DIRECTORY

Appliance Repairs

ABC ELECTRIC
Used vacuums $39. up. 3 mos. warranty. Call 382-7221.

VICTORIA SHAVER CENTRE
Travel voltage adapters. Shaver repairs. 382-7221.

TELE-TECH APPLIANCES
Home service, major appliances. 385-6783.

ONE STOP SERVICE AT 831 YATES ST.

TRITON ELECTRIC
Installed and repaired. Lamps and appliances. Phone 477-3202

Appraisals

APPRAISALS
THE PERMANENT
3647 SHELBOURNE ST.
BUSTER EALES
477-0141

REAL ESTATE APPRAISALS
D. M. (Doug) MacKillop
386-7545.
Island Homes Realty Ltd.

Auto Glass

ISLAND GLASS COMPANY. Windshields installed, leaks repaired. Domestic Glass. Mobile Service. 384-9111.

Babysitting

DAYCARE
Colwood. Happy family home, Government approved. All ages welcome. Excellent references. Corner Sooke/Metchosin Road. 478-1033.

WILL BABYSIT MY HOME, Monday through Friday or Saturday, full-time and part-time, any age welcome. Carey Road/Columbine Way/Interurban area. 479-8136.

RELIABLE DAYCARE IN MY home in Sidney, large fenced yard, quiet cul—de—sac, have 2 year old at home. Phone Sharon anytime 656-7180.

LOVING, EDUCATIONAL childcare, registered with PCCF, mother-daughter team. Gordon Head Rd. 721-5440.

TIRED PARENTS, HAVE THAT weekend away while Mothering Heights cares for your children. 479-0496.

TEACHER/MOTHER HAS EXcellent care for preschoolers in licenced, registered home. 479-0496.

WILL BABYSIT, MY HOME, part time, full time, 5 days a week. Near Oak Bay Rec Centre. 7-5 pm. 592-7137.

WILL BABYSIT PRE schoolers, weekdays, my home. Millstream Goldstream area. 478-9359.

TWO WOMEN, AGED 26 AND 21, will do daycare in their home. For information, phone 382-7459, before 8 pm.

LICENSED DAYCARE, FULLY experienced with children and infants, Shelbourne/K-Mart area. 477-6044.

LOVING DAYCARE FOR 3 year olds and up. In my home. Monday-Friday. 479-8732

WILL BABYSIT 9-5PM, MONday-Friday, my home, Langford. I have a 5 year old. 478-5248

RELIABLE DAYCARE, MY home, Sidney - Airport area. Debbie, 656-2501

CAN BABYSIT ANYTIME, $5. day. 384-0863.

Bookkeeping

EXCELLENT BOOKKEEPER will do write-up of books and trial balance, typing, taxes, etc. Reasonable. 478-4433 Jean.

Brick Layers

25 YEARS' EXPERIENCE, fireplaces, chimney repairs, house facings, etc. Doug, 479-5975, 721-5012.

Cabinet Making

KITCHEN CABINETS, BATHroom vanities, counter tops, all custom built or refacing old cabinets with new modern designs with low price. For free estimate 479-7245.

Carpenters

RENOVATING?
Want some ideas! Kitchens, bathrooms and rec rooms my specialty, for a free estimate call Terry, 479-9573.

IF YOU ARE TIRED OF MEDIOcure workmanship, call Robert Innes, 598-2795 for all home renovations, additions, rec rooms, etc.

DEAN ALBERTSON
386-9063
For complete basement suite, rec room, bedroom and bathroom.

FRAMING BY JW PATTERSON Construction Ltd, free estimates. Call John 386-2929.

REMODELING, ADDITIONS, stairways, entrys, all home and commercial repairs. Phone 477-7382.

OAK BAY
Community Carpenter. Additions, renovations, finishing, cabinets. Call Terry 595-6046.

FINISHING CARPENTER, basements, sundecks, cabinets, siding. Free estimates. Reasonable. Terry 652-4572

LICENSED (INTERPROVINcial) carpenter, renovations, additions, drywall, all work guaranteed, references. 385-8977.

RENOVATIONS/BASEMENTS
477-7038
Framing, Drywall, Electrical. Best prices in town

COMPLETE HOME CONstruction services. Hour or by contract. Sidney and North Saanich. 656-3403, 656-0295

QUALITY CARPENTRY AT reasonable rates. Contract or hourly. Guaranteed workmanship. 642-4106

PERMA CONST. LTD.
FREE ESTIMATES, 384-2323

COMMERCIAL
Carpentry - Display cabinets - Designs. Call Terry 595-6046.

NEW CONSTRUCTION OR RENovations, planning, drawing, layout and work. 656-4947.

CARPENTER, 30 YEARS EXperience. Alterations, additions, rumpus rooms. 652-1614.

EXPERIENCED FRAMING crew available for house and smaller jobs. 478-2393.

FRAMING CREW AVAILABLE immediately. Reasonable rates, call Bob 652-5527.

COMPLETE CARPENTRY SERvice, free estimates. Phone Al at 478-0834.

SUNDECKS, PORCHES, SOME nice designs on the board now. D. Ford 595-7176, 595-3273.

ISLAND FRAMING
652-3572

SMALL JOBS A SPECIALTY.
Call 598-2920

FRAMING CREW AVAILABLE. Call Kase 652-3433.

OFFICE RENOVATIONS
477-7038

Carpet Cleaning

PHIL'S CARPET CLEANING, steam cleaning carpets, chesterfields, chairs. 474-1808.

REGIONAL CARPET CLEANing, steam cleaning. Living room, dining room, hall, $45. 478-8518

Carpets and Linoleum

CARPET AND LINO. WE LAY the best and fix the rest. 479-0782.

36 BUSINESS SERVICES AND DIRECTORY

Carpets and Linoleum

PRE-INVENTORY SALE
UP TO
50% OFF
Manuf. sugg. retail price.
B & E FLOOR COVERINGS LTD
520 Duplin Rd.
382-2116

BEAVER
HOME CENTRE
1580 Hillside 595-1225
Carpeting a new home or recarpeting your present one see the Homemakers. Contact Mal Connors, 595-1225
You Install!
We Install!
12 month warranty on our installations.

HOURIGANS
CARPETS AND LINOS LTD.
FLOOR COVERING SPECIALISTS
715 PANDORA AVE. 386-2401

18 YEARS EXPERIENCED carpet layer. Cheap for cash. Installations, repairs, restretch. Phone Master Power Wash 384-6818 anytime.

CARPETS AND LINO INstalled, reasonable rates, free estimates, workmanship guaranteed. 383-6791.

NEED YOUR CARPET INstalled. Call 388-7245 weeknights between 5-7 pm. Free estimates.

SMALL LINOLEUM JOBS wanted, bathrooms etc. Careful workmanship. Dudley, 385-3447

Cement

READY-MIXED CONCRETE when you want it - we deliver on weekends. Smaller jobs a specialty. Personalized, friendly service. Phone 478-3522 (24 hrs) or 388-5464 pager 611, Small Load Cement Products Ltd, 2650 Nobhill Rd.

G AND R CONCRETE FINISHers, all type of concrete work. No job too small. 383-8985 after 4. 388-9820.

FORMS, CEMENT WORK, steps, foundations, sidewalks, etc. Steve Laszlo 479-4756.

Ceramic Tiling

CUSTOM CERAMIC TILE AND stone work, free estimates. All work guaranteed. 656-5494.

Chimney Service

DON'T RISK A CHIMNEY FIRE Call BLACK STACK Chimney Sweep, member of Blue Army and B.B.B. 10% Off metal chimneys. 384-7811, 9 a.m. - 9 p.m.

BLACK MAGICK
Chimney Sweeps
7 days a week 385-2813

CHIMNEY REPAIRS. REpointing and Flashing. Graham Contracting. 381-1112.

ESQUIMALT CHIMNEY Sweeping, 6 days a week, full service. 385-6994

Cleanup Service

CLEANUP MAN WITH 12 years experience, complete cleanup of your yard, basement or garage, hauling, fence repaired or replaced, free estimates, reasonable rates. 388-4678 after 4.

4 BROTHERS — ALL AREAS
FREE ESTIMATES ANYTIME
NO CHARGE AND UP
Yard, Basement, Garage, Etc.
Hauling and Bobcat, 479-6112

REASONABLE CLEANUP. Yards, basements, etc. also hauling, free estimates. 479-5823, 656-5671.

CLEANUP SERVICE, OAK BAY-Fairfield speciality, basements, yards, etc. Hauling. Free estimates. 598-7595 or YR 97332.

CLEANUP MAN AND EMPTY truck looking for work, reasonable. 385-7965.

HAULING AND CLEANUPS. Basement, yard, compost. Free estimates. Eugene's, 383-3528.

CLEANUPS, BASEMENTS, attics, yards, composts, and junk hauling. 658-5406.

¾-TON TRUCK, POWER SAW and man looking for work. 388-4875.

CLEAN-UP YARDS, COMPOSTS and basements, prompt service, reasonable rates, 478-4943.

LOOKING FOR A DEAL? OUR ¾-ton truck takes most loads for only $13.50. 383-0805.

EASY COME EASY GO HAULing. $13.50 most loads. Cash or trade. 385-5558.

WILL PICKUP ANYTHING BIG or small, call Paul, 478-6832.

FATHER AND SON WITH VAN, delivery, cleanups, etc. 386-9500.

Contractors

WHEATON
CONSTRUCTION LTD.
General Contractors
Building Consultants
385-5702

FARMER
CONSTRUCTION
Design — Renovations
388-5121

TYLER CONST. LTD
Commercial & Residential
Renovations & Additions
385-3856

T.&C. BUILDERS LTD.
Framing
385-5293 385-8587

CUSTOM BUILT HOMES BY
Integrity Builders
479-8704

COMPLETE NEW HOME CONstruction. Plans and designs available. 656-2164.

PACIFIC LOG HOMES LTD. Custom Log Homes. For information call 658-1186.

ISLAND FRAMING
— 652-3572 —

Drafting

ARCHITECTURAL, STRUCtural drawings, quantity takeoff and estimates prepared, 19 years experience, hourly-contract. 721-5047.

ARCHITECTURAL STRUCTURal drafting services custom or renovations. Hourly/contract, certified. 479-0896.

Draperies

HOURIGAN'S
Floor Covering Specialists
CUSTOM
DRAPERIES
—Bedspreads—
PROMPT IN-HOME SERVICE
715 PANDORA AVE. 386-2401

DRAPES, SLIP COVERS, BOAT and camper cushions etc. Workmanship guaranteed. Phone 385-0846.

36 BUSINESS SERVICES AND DIRECTORY

Dressmaking

GISELE'S CUSTOM DRESSmaking, Design, alterations, restyling, repairs. Guaranteed work. Phone 386-4434, Monday to Friday, 8-12 and 1-5. After hours and weekends, phone 478-3236. Saturday by appointment only.

ERZSI DRESSMAKING BOUtique now open, professional dressmaking, designing and alterations. Call 382-5712 9:30am.-5:30pm. Mon.-Sat.

INOVATIVE SEWING: QUILTS, wall hangings, clothing, bags, canvas work. 385-7162.

SEWING PROJECTS FINished. Clothing, embroidery, etc. 384-1002 anytime.

NEW DRESSMAKING, REpairs, altering. Call 9am to 11am or 1pm to 4pm, 478-5307.

DRESSMAKING AND ALTERAtions. Adrienne 477-6893.

Drywall

DEAN ALBERTSON
386-9063
Specializing in small drywall jobs, renovation and repairs. Complete texturing service.

"SPRAYMAN"
Specializing in all types of texture ceilings and wall, satisfaction guaranteed. 652-3601.

BOARDING AND TAPING, free estimates, satisfaction guaranteed. Phone 474-2057

BOARDING, TAPING AND other decorating specialities. Free estimate. Workmanship guaranteed. 385-4725.

GORDON HEAD DRYWALL Ltd. For all drywall needs. Phone 477-6497

FOR A TOP RATE JOB AT lowest prices, please phone 386-5228 evenings.

TAPING - TEXTURE
Immediate, inexpensive. 477-7038

Electrical Contractors

G & A ELECTRIC
Licenced electrician will do resident, commercial, industrial. Old home rewiring, single phase or 3 phase, free estimates call 388-6275.

RG HELLER ELECTRIC
Resident, commercial, small industrial. Old home rewiring. Very reasonable rates. 478-4032, if no answer 385-5335.

CALL HENRY ANYTIME AT
384-3323
ELCON PROJECTS LTD

OLDER HOMES REWIRED — NO down payment. We finance at bank rates with approved credit. EDDY'S ELECTRIC—385-7666

DO YOU HAVE SMALL ELECtrical wiring jobs? No one is interested? Please call evenings, 652-5809.

LICENCED ELECTRIAN WILL do small or big electrical wiring jobs from ranges to houses. Free estimates. 595-6631 or 381-6910

ALDERLEY ELECTRIC
Small hookups to large wiring jobs. Done promptly at reasonable rates. 658-5373.

LICENSED ELECTRICIAN will do new wiring, rewiring, hot water tanks installed. 479-9765.

RENOVATION AND BASEment wiring. Immediate, inexpensive. 477-7038.

SMALL WIRING JOBS, SERvice calls, at prices you can afford. 656-5294.

24 HOUR SERVICE. ELECTRIcal contractor. 386-4035 or 388-6275 pager 2352.

Excavating

MANSELL BOBCAT SERVICE. Weekend specialists. Call 478-9458, 478-2570, for leveling, backfilling, septic fields, post holes, sand, gravel or topsoil supplied, spread, leveled. Basements dug, landscaping and rockwork.

QUALITY WORK AT REASONable prices by reliable established Contractor. Cats, backhoe and trucking. Call Barnes Construction Services 479-2595.

ROBERTSON'S EXCAVATING Track machine with backhoe. Roads, basements, backfilling. 595-8530.

BRENTWOOD BOBCAT SERvice. Bobcats from $18 hour 652-3519 or 652-9957

Fencing

ISLAND CHAIN LINK
Fencing in wire or wood
Small jobs a specialty
477-0332.

EUROPEAN CRAFTSMAN, ALL types of fencing and repairs. Guaranteed work. Gordon Head, 721-3759.

Flooring and Sanding

M & M FLOOR
COMPLETE FLOOR CENTRE
Hardwood, Carpets and Linos
532 William St., 384-0343
Nights: Al, 386-3078
Mike, 652-4308

Furniture Refinishing

FURNITURE AND INSIDE woodwork hand stripped, free pickup, delivery, and estimates. 384-1002 anytime.

ANTIQUE RESTORATION AND reproduction, highest quality craftsmanship. Dove West. 388-5517

FURNITURE REFINISHING, reasonable rates, estimates. 382-5582.

Gardening

4 BROTHERS ALL AREAS
FREE ESTIMATES ANYTIME
ROTOTILLING, yard cleanups, lawn maintenance, new lawn preparations, Bobcat Service, Hauling.
FALL CLEANUPS 479-6112

QUALITY LANDSCAPING LTD. Pruning, gardening, maintenance and cleanup. New lawn preparation, power raking, aeriating, stone work. Monthly rates. Reasonable prices, free estmates. 478-5114, 478-4216.

HARVEY'S LANDSCAPING
Experienced chinese gardener, book now. Pruning, spraying, power raking, aerating, garden design. All phases. 479-7078, 384-8621.

RELIABLE GARDNER FOR pruning and trimming shrubs, evergreens and hedges. General garden cleanup. Also full maintenance program. 478-6781

DUTCH LANDSCAPING
Professional pruning of fruit trees, ornamentals, trimming hedges, cleanups, new lawns, etc. Free estimates. 478-1023.

CREATIVE LANDSCAPING
Dutch horticultural background. 477-7882.

FRUIT TREES, ORNAMENtals pruned, certified sprayer, 15 yrs. experience. 383-8363.

PROFESSIONAL PRUNING and gardening. Phone 595-6784.

Glass and Glazing

STORM WINDOWS
"DO IT YOURSELF"
DURA-SHIELD
DESIGNED BY WESCRAFT
Vinyl Frames — Float Glass
YOU MEASURE—WE MAKE
YOU INSTALL
MAYFAIR GLASS
FULL SERVICE GLASS SHOP
790 SPRUCE ST. 384-8721

36 BUSINESS SERVICES AND DIRECTORY

Glass and Glazing

HARRY THE BROKEN WINDOW SPECIALIST.
Residential glass, plate shelves, non-glare & clear picture glass, repairs on screens & screen doors, auto glass, venetian blinds.
GIVE ME A BREAK 477-6534

Gutter Cleaning and Repairs

GUTTERS, DOWN PIPES, drain tiles, chimneys repaired, fireplaces repaired, roofs demossed, repairs and replaced. 479-8196.

5" CONTINUOUS GUTTERS, special contractor rates. Old wooden gutters renewed. IRWIN INDUSTRIES, 382-5154. Free est.

GUTTER'S INSTALLED AND repaired. Graham Contracting. 381-1112.

Handymen

RUSSELL'S CONTRACTING
Custom cabinets, carpentry, plumbing, electrical, brick laying, cement work, drywalling, complete renovations, fixing antique furniture, work guaranteed. 381-0169 after 5:30.

NEED HELP
Repair and renovations, plumbing, carpentry, painting, cement work, fencing, drywalling, etc. 25 years experience. Low price. Free estimate. Try Nick, evenings 381-0296

JACK OF ALL TRADES
Residential maintainence, repairs, fencing, remodelling, fireplace wood, etc. Call the man who can do it, 478-8153.

Hauling

HAULING: TOP SOIL, SAND, manure, wood, garbage, etc. Eugene 383-3528.

LOOKING FOR A DEAL? OUR ¾-ton truck takes most loads for only $13.50. 383-0805.

STUDENT WITH VAN. HAULing, moving, and labour. $8 per hour. 386-3832

WILL CLEAN AND HAUL, ETC. Very reasonble. Tony, 474-1014.

VERY REASONABLE, SMALL moves. 385-3193.

HAULING, CLEAN UPS, SMALL moves. $10 a load. 384-6091.

Home Improvements

SOMERSBY
Manufacturers of custom millwork, vanities, cabinets, wood windows, frames, doors, including French doors and windows and pocket door frames. K.D. fir, hemlock finished lumber and mouldings, sanding and resawing. Weekdays 7:30-5:00
Cr. Hillside and Bridge 388-6645

THE BLUE ARMY
One Call Does It All
385-7755.

KAN-DU. FAMILYMAN WITH 1-ton truck, hauling, general repairs, construction, firewood. Let Kan-Du work for you. 386-2695.

SPECIALIZING IN RENOVAtions and bathroom remodelling. 20 years experience. Call John 479-0695.

ADDITIONS, RENOVATIONS, home repairs, one man- all trades. 478-1560.

SMALL JOINTER AND planer work done, reasonable. Call Bob 478-9609

BUILDING INSPECTION FROM foundation to roof. 478-1560.

Insulation

INSULATE YOUR ATTIC WITH Government grant. Cut heat bills in half. 652-9029.

Janitor Service

YOU MOVE, WE'LL CLEAN. Commercial, residential. Insured, bonded. The Family Team Ltd, 386-7490.

Landscaping

PORTUGESE LANDSCAPING. Stone work, rock walls, fireplaces, and landscaping. Free estimates. Reasonable prices. 595-5439.

CREATIVE LANDSCAPING
Designing and redesigning. Artistic layouts. Free estimates. Dutch Horticultural background. 477-7882.

4 BROTHERS — ALL AREAS
FREE ESTIMATES ANYTIME
New lawn preparation, rototilling, Bobcat Service. 479-6112.

Locksmiths

GUARD YOUR PROPERTY with Guardian Locksmith, 592-4211. Complete mobile locksmithing service. Fast service. Reasonable rates.

Masonry

EXPERIENCED STONE Mason will give free estimates on any brick or stone job. Call after 5pm. 642-5046.

SCOTIA LANDSCAPING
Fireplaces, rock walls, face, patio slate. Anytime 385-4874.

SMALL BLOCK BUILDINGS, fireplaces and brick facings, competitive rates. 592-1905 after 5pm.

ALL TYPES OF MASONRY work done. Call 388-6895 after 5 pm.

GIBRALTAR STONE WORKS
For a job "built to last like the rock". Phone 595-7746.

Miscellaneous Service

SAWYER SHARPEN SCISSORS
840 Fort St. 388-6228

WILL REMOVE SURPLUS BAKery products, no charge. 478-6405.

Moving

DRUM CARTAGE
The moving specialists. Pianos, antiques, heavyweights. Storage facilities, packing and crating. Reasonable rates, free estimates. Call 383-9861 and save $$$

MOVING???
C&M Cartage. Large or small moves. Very low rates. Phone 595-4376 days Monday-Friday, or 656-3651, after 4 pm.

D&D TRANSFER
For fast efficient moves and very low rates phone 721-3286 anytime or 595-4376 from 9-4 weekdays.

SMALL MOVES!
Have heavy duty pickup; dollies and tarp. Reasonable. Gaylon, 385-3447

MOVES AND DELIVERIES. EXperienced, efficient, insured. Eugene's, 383-3528.

MBN CARTAGE
Experienced movers, $20 per hour. Call 386-3652.

LIGHT DELIVERY SERVICE, $9 per call. 592-7068.

PERSON WITH VAN WILL move you cheap. 382-6178.

Painters and Decorators

NOT OUT TO GET RICH
Just to make a living. Interior painting, excellent work that you can afford. 1 room or the whole house. Graham 598-3105.

GARRETT PAINTING AND PAperhanging, fast, friendly service, low winter rates, free written estimates. Charles Garrett 478-0992.

36 BUSINESS SERVICES AND DIRECTORY

Painters and Decorators

SPECIALIZING
In interior painting and wall papering. Guaranteed work at reasonable rates. Free estimates. 592-7239, 592-3641 after 5.

OLD AGE PENSIONERS PREferred. Residential painting. Yellow pages or Garth Glover Painting, 385-6422.

DECORATOR
Specializing in fine wall coverings, grass cloth, vinyls, foils, etc. Estimates, 474-1397.

PAINTING, NO JOB TOO small, interior and exterior. Contact Steve 382-6566.

CANTERBURY DECORATING Quality painting and paper hanging. Free estimates. 479-3541

ANY ROOM $35, TEXTURED ceilings, the best of spring. 384-8549, 385-3398.

CERTIFIED PAINTER. LOW rates. Free estimates. Written Guarantee. 382-3805.

PAINTING AND DECORATING, 19 years experience. Free estimate. Guaranteed work. 598-8240.

ARTS PAINTING AND DEcorating. Experienced and reasonable. 386-9500.

SEMI-RETIRED PAINTER, clean tradesman, equipped, 477-2555.

EXPERIENCED PAINTER needs work. Interior and exterior, small plaster repairs. 592-7137.

Plasterers

PLASTERING AND STUCCOing, also small jobs in patching and lathing. Ask for Jim. Evening calls welcome. 478-1118, Jimy's Plastering & Stucco.

STUDDERS PLASTERING AND stucco. Repairs, additions and renovations. No job to small. Guaranteed workmanship. 592-1668 or 592-2111

FRIEDRICH PLASTERING and stucco. Patching specialists, older homes succoed. 656-2064.

STUCCO, DRYWALL, INSULAtion. Quality workmanship. Competitive rates. 652-9029.

COLEMAN PLASTERING
Quality lath and stucco. 478-9976.

PLASTERING, STUCCO, REpairs, reasonable, 479-4779.

Plumbing and Heating

BUDGET
PLUMBING
595-5293.

NEW FIRM
Renovations, new construction, discounts. Law and Son Plumbing Service Ltd. 658-8112. After hours 658-8163

LOW COST PLUMBING repairs, excellent workmanship. Days: 383-0149; evenings and weekends: 386-6553.

JIM McGREGOR REPAIRS, OAP discount. 385-9239 or 384-5320.

D & S PLUMBING SERVICE, alterations and repairs. Reasonable. 478-0965.

REPAIRS AND RENOVATIONS, 20 years experience. Low rates. 24 hour service. 652-5813.

REASONABLE RATE PLUMBer, 24 hour service. Free estimates, 477-5742.

RENOVATIONS, NEW INSTALlations, small repairs. Reasonable rates. 595-5555.

PLUMBING, LOW HOURLY OR contract rates, work guaranteed. Fred 388-9277.

HOUSEHOLD PLUMBING, Major, minor repairs. Fast. Reasonable. References. 478-1841.

DAVIDS PLUMBING
Hot water tanks, plumbing repairs, drain cleaning. 386-8881.

Pruning

FRUIT TREE PRUNING WITH care, inexpensive, experienced. Bill, 2840 Prior, 383-9426.

Printing & Typesetting

ATS TYPESETTING SERVICES Quality typesetting and paste-up service. Fast turn around at competitive prices.
812 Cormorant St. 385-2076

Refrigeration and Air Conditioning

BURNETT REFRIGERATION. Fridges and freezers serviced in your home. 382-4134 (24 hrs)

Roofing and Siding

SHAKES, SHINGLES AND duroid roofing and reroofing. Free estimates. 656-3492, 386-9891.

PARKER JOHNSTON LTD.
1855 BLANSHARD. 382-9181
"Roofing Victoria Since 1935"

ALL TYPES OF REPAIRS AND roofing. Phone Central Sheet Metal 478-1814.

BLUE DIAMOND CONTRACTing. Tar and gravel, Duriod shingles. Doug 595-7722 or 595-4601.

ROOFING INSTALLED, ASHphalt shingles. Graham Contracting, 381-1112.

Saw Sharpening

386-1122
CANDU
SERVICE CENTRE
2825 Bridge St.
INSTANT SAW EXCHANGE

Shoe Shining

SUPER SHOE SHINES $1.50. Wednesdays Ladies day $1.00, Barber Syrt, Empress Hotel.

Tailors

OAK BAY TAILORS
Tailoring, alterations, ladies and mens quality leather alterations.
1826 Oak Bay Ave. 598-4131

LEATHERWEAR ALTERAtions, repairs, remodelling, cleaning and dyeing. Elley's Leather Fashions. 738 Johnston, 383-7834

BRITISH CUSTOM TAILORS
1311 BLANSHARD 383-2632

Storm Windows

B BOSSOM
GLASS CO. LTD.
382-3031 382-0222

Tree Service

DANGEROUS TREE REMOVal, topping and falling. Very reasonable rates. Free estimates. Fast service. 478-9346.

FRUIT TREES, ORNAMENtals pruned, certified sprayer, large or small. 383-8363.

KEN'S TREE SERVICE. LOW rates for pensioners. 382-5310 evenings.

TONYS TREE SERVICE, trees removed, pruned, etc. Reasonable. 474-1014

Upholstery

ACE UPHOLSTERY
477-0455
Quality workmanship. European craftsman. Free estimates.

Window Cleaners

JACK'S WINDOW CLEANING, residential and commercial, free estimates. Call 383-3481.

HAVE YOUR WINDOWS PROfessionally cleaned. Reasonable rates. 598-6203.

38 TRAVEL

GOING TO MAUI
Kaanapali Beach
PAPAKEA
1-bedroom condominiums including all facilities and all comforts of home and then some. Summer prices as of May 1, $37.50 per day U.S. funds. Call 479-7117 before 5 p.m. or 382-7642 after 5 p.m. and weekends. Ask for Percy or leave message.

MAUI—BEACH FRONT
DELUXE 2 BEDROOM, FULLY FURNISHED CONDOMINIUM PLENTY OF RECREATION AND MILES OF SANDY BEACH. WEEKLY AND MONTHLY RATES. AVAILABLE APRIL. BOOK EARLY. 383-4124.

MAUI
Deluxe 2 bedroom fully furnished condominium located on a safe sandy beach. OK Trucking Co Ltd, 386-3414

CONDOMINIUM—WAIKIKI
6c2. Available luxuriously furnished one bedroom, view unit, sauna, swimming pool, tennis, close to beach. 386-7586.

DELUXE 2 BR., 2 BATH CONDOminium on sunniest beach in Maui. Good bookings still available. 477-3039, 383-9512

MAUI 1 BEDROOM CONDOMINium on beach. Pool, jacuzzi, sauna. 478-3504.

39 PERSONALS

TAKE NOTICE THAT I, GARRY Roger Morgan, of 869 Darwin Avenue, in the City of Victoria, Province of British Columbia, will not be responsible for any debts now or hereafter incurred by any person in my name as of January 28th, 1980.

MALE, 54, DIVORCED, 5'4", would like to meet tiny, well formed lady, 45-75, any race. Object: companionship or marriage if compatible. Please reply with phone number to Victoria Press Box 666

MALE, 40, LIVING IN DUNCAN area, steady worker, loves home life and children; seeks lasting relationship with lady 30-40. Photo and phone please, Victoria Press Box 613.

WOULD THE LADY WHO SAT with the gray bearded man on the Vancouver-Victoria bus, January 24, please write Victoria Press Box 657

PREGNANCY AND BIRTH CONtrol counselling. Victoria Birth Control Clinic. For appointment phone 385-3351.

MALE 31, WISHES TO MEET lady who enjoys home style living. Children welcome. Victoria Press Box 637.

DUNCAN MAN WORKING IN Victoria, Monday-Friday, daytime, seeks car pool etc. 748-1502 Duncan evenings.

GOT A SMALL PROBLEM THAT won't go away? Why not call NEED 386-6323. We take small worries seriously.

BI MALE SEEKS OTHERS FOR relaxation, long friendship, discretion assured. Victoria Press Box 663.

WHY BE LONELY? DIAL A friend club. For information phone 642-5622, confidential.

WHO CARES IF YOU ARE pregnant? Birthright does. Phone 384-1431.

YOUNG, FUN LOVING, CUTE escort. For good times 381-6940 Keith.

ALCOHOLICS ANONYMOUS
383-0415

40 BUSINESS PERSONALS

Unattached??
and fed up with the discos and clubs and the "Plastic" people you've been meeting???
If so, take the first step to social happiness by calling us.
VICTORIA
382-4434 or 382-5122
VANCOUVER
684-1593 or 684-2058
Also in Edmonton, Calgary Seattle, Spokane, Tacoma
PERSONALIZED
DATING SERVICE

NEW BUSINESS STARTING, wholesale buyers list. Want families who wish to save $200 to $300 or more per year buying items at wholesale. Most are everyday use items and all complete with a "Satisfaction or Money Back" Guarantee. All Cowichan Valley enquiries to Duncan PO Box 545 with name, address, phone number for appointment to see available products. Starting soon in Victoria, all enquiries welcome.

JANUARY SALE
VICTORIA DINERS SERVICES
Full year membership for two persons. Regularly $15, this month only $12.50. Save 25%-50% at many choice restaurants, theaters, and cabarets. Victoria Diners Services 2389 Tod Rd. V8R 2M8. 592-7680 or 382-1510.

PUBLIC SPEAKING COACH Available. Confidentiality assured. Executives-Members of Parliament-Association Members-Salespeople-anyone with an important speech to deliver and wants to make an impact on the audience. Phone 384-4842.

"SWINGERS"
Join Canada's fastest growing adult contact magazine. $4 for latest issue or FREE information write: J&D. P.O. Box 1383, Victoria, B.C. V8W 2W3.

REFLEXOLOGY & MASSAGE
For relief of Tension, Arthritis, etc. Home and clinic appointments. Very reasonable. Please write Victoria Press Box 664. For complete information.

BRANCH CIRCUITS
For commercial and residential electronic situations. Sound systems, intercoms, repairs, etc. 595-7576.

INSTANT CASH FOR
B.C.R.I.C. Shares! Harbour Square Ticket Sales, 910 Government. 381-6114.

HYPNOSIS
Weight control, smoking, personal problems, stress. Call 382-4092 for appt.

ROAN SOUND PRODUCTION. Tape duplication, recording services, Weddings, meetings, etc. 381-6151.

RESUMES THAT GET JOBS. Professionally prepared. Personal, confidential service. 385-6145.

PSYCHIC READING
Spiritual healing, Chakral energy changes. Leonard Thornton, PH.d 595-5675, for appointment

MESSAGE SERVICE
Tri-City telephone message $20 month, 386-8622.

WILL DO CLAIRVOYANT Readings in my home. Phone 478-0891.

ASTROLOGY READINGS, reasonable. Call Wayne at 479-0836.

LONELY? WRITE EMILY Quest Friendship Bureau. Confidential. PO Box 5220, Victoria

PHYCHIC CARD READER from Ireland. Phone 479-8145 for appointment.

TEACUP AND CARD READING, Fondue Pot Restaurant, 1100 Yates. 388-4468

HOSTESS COURSE. CAKE DEcorating, flower arranging, hors d'oeurves. See Education.

BEAUTIFUL INDOOR POOL and sauna. Restricted availability. Queen Victoria Inn. 386-2812

MRS. PAYN-JONES, TRANCE medium, questions answered. 386-3603

CARD READING IN DEPTH
Seventh Year 652-1765

40 BUSINESS PERSONALS

FOOT TREATMENT. PHONE Monika at 478-1245.

MIGRAINE AND SINUS PAIN? Box 268 Union Bay BC V0R 3B0.

WILL DO REFLEXOLOGY treatments in my home. 478-0891

PROFESSIONAL TYPING AND secretarial services. 385-9546.

42 EDUCATION

HOSTESS COURSE. LEARN this variety in 8 session course: party foods, hors d'oeurves, flower arranging, cake decorating, etc., etc. $30 my house (Broadmead) starting this Thursday. 658-8739.

TUTORING— PROFESSIONAL help by experienced teacher. French, math, new and old methods. 598-2331.

LEARN FRENCH AND/OR French Cuisine with a Parisian. 592-7097.

60 FUEL

HOT BURNING SEASONED ARbutus (also seasoned fir). Prices ranging from $75-$85. for ¾-ton pickup load, depending on location, type of wood or mixture. 384-0912.

DAVIES-BROTHERS FUEL Ltd., $45 per pickup load for split and delivered alder. 642-4726 or 642-5323

FIREWOOD FOR SALE, SPLIT and delivered, $50 a load. 642-3230 5-8pm.

WOOD FOR SALE, CUT TO ANY specific size, $40 pickup load. Mixed alder and fir. 658-8921.

FIREWOOD SPLIT AND DElivered. $30 pickup load. 478-4205 after 5.

FIREWOOD, TRUCK LOAD, split alder $25 cash, delivered. 478-9346

FIREWOOD, DRY, SPLIT AND delivered. $45 a pickup load. 642-3904

ALDER AND MAPLE FIREwood custom orders accepted, $40 pickup load. 652-4870, 112-748-3218

GOOD FIREWOOD $70 PER cord. Phone 386-9813.

FIREWOOD, $50 A TRUCKload, phone 642-4462 or 642-3480.

63 TIMBER

TIMBER WANTED
Standing or felled
Top Prices Paid
385-7013
GLACIER LOGGING LTD.
"The Professionals"

TIMBER WANTED, STANDING or felled, top prices paid. Also contract logging. S.T.S. Logging Ltd, 112-743-2408.

65 BUILDING SUPPLIES

HOME LUMBER
& Building Supplies
470 Ardersier Rd.
385-8711

PLYWOOD SALE

STANDARD	
4x8—5/16 Std fir	$5.75
4x8—⅜ Std fir	$6.95
4x8—½ Std fir	$9.50
4x8—⅝ Std fir T&G	$11.45
4x8—¾ Std	$13.50

	Factory	D:UnS
4x8—¼	6.95	$5.50
4x8—⅜	9.95	$5.95
4x8—⅝	13.50	$8.95
4x8—¾	15.50	$11.95

LUMBER SALE

STD. and BTR FIR	
2x4—6'	$155
2x4—92¼ pet Studs	$275
2x4—8'—14'	$320
2x6—8'—14'	$320
2x8—8'—24'	$320
2x10—8'—24'	$425

Louvered Bifolds
#1 Select Mahogany c/w hardware

	½ Louver	Full Louver
2668	$38	$34
5068	$74	$65

Duroid Shingles
210 wt. No. 1 Asphalt self seal. All colours in stock, per bundle. $8.95

INSULATION

FIBREGLASS PRICE PER 1,000 sq.ft.	
R12—4"	$155
R20—6"	$255
R28—8"	$345

GYPROC

Price per 1,000 Sq. Ft.	
½" GYPROC	$135
⅝" FIRESTOP	$180
STUCCO WIRE	$30
PERMAX	$6.50

Deliveries made anywhere on Vancouver Island and Gulf Islands. Before you buy compare our prices. For quality, service and guaranteed savings, phone:
386-3374, 385-8711

JUBILEE BUILDING SUPPLIES Ltd.
SALE — Jubilee Will Be moving soon to larger premises
MANY ITEMS REDUCED
Carpet
Kit Cabinets
Permax
Polythrne
Many More Products Such as
Insulaton
R12 — $155 M
R20 — $270 M
Roofing
Truseal — $8.95 Bdl.
Interlocking
Permatite — $9.75 Bdl.
Kitchen Print Carpet
15 Different Styles
Retail $8.95-$11.95 yd.
On Sale at $5.95 yd.
See us on Other SPECIALS
(Opposite Town & Country Next to MacDonald's Bakery)
574 CULDUTHEL RD. 388-5412

NORSECRAFT HARDWOOD
Industries Ltd.
383-4233
NOW IN STOCK
Western Birch
North America
ALSO: Open Saturday All Day
531 David St. 383-4233

65 BUILDING SUPPLIES

Butler GROUP
Butler Brothers Supplies
2046 Keating X-Road
652-1121

ATTENTION ROOFERS
Special sale discontinued line of top grade asphalt shingles.
SUPER SEAL
$8.85 per bdl.
16 sq. bright green
6 sq. jet black
37 sq. bright red
9 sq. Sandlewood
11 sq. dual brown
9 sq. brick white
15 sq. frostone gray
FAST LOCK
$9.05 per bdl.
15 sq. jet black
14 sq. dual brown
19 sq. froston green
19 sq. frostone gray
All items subject to price sale.

CASH AND CARRY. ROUGH cedar lumber in utility grade, standard and better. Cedar shakes, shingles and fencing material. Also will custom cut to order. All at better than competitive prices. Smiley Rd. Chemainus. 246-9622.

SAANICH LUMBER YARDS
Garages, Carports, Fencing, Garden Sheds, Greenhouses, Chicken Houses, Dog Kennels, Compost Box, Workbenches.
1496 Admirals Road 385-2486.

SLUGGETT & BROWN JOINERY
Wood Windows, Doors, Frames
526 DISCOVERY ST. 382-3011

CUSTOM CUT BEAMS AND mantelpieces in fir, red or yellow cedar. Air dried oak, maple, alder, cedar, Douglas fir. Julius 385-9679.

ROUGH CEDAR, ALL DIMENsions. Hidden Valley Saw Mill, 2200 Sylvester Road. Open Saturday and Sunday. Phone 743-2830.

EXCELLENT SHAKES
Good supply of 18" shakes. $60. per square. 652-4368.

OLD BRICK (WIRE CUTS). Cleaned. 1517 Myrtle, 595-4810. 35¢ apiece.

HARDWOOD FOR SALE, seven types, kiln dried. 388-6186.

70 MUSICAL INSTRUMENTS

A REAL STEAL
Used Hallman console organ includes 261 note keyboards, 25 base pedals, pure organ sound, no gimmicks. Basement priced at $1195.

Scott
PIANO & ORGAN™
1400 BLANSHARD 386-2434

Drummers Break
Till Feb. 2. Everything for the drummer is 20% OFF! Sticks, Mallets, REMO and EVANS heads. Zildjian cymbals, stands, cases and more. Plus super deals on sets.
Pearl TW5 Reg. $875. Now $700.
Maxwin Funky Reg. $560. Now $448.
Beat the cost of drumming at
McMusic
COLWOOD
2244 Sooke Road 478-4622
Mon.-Fri. 10-7, Sat. 9-6

MIGHTY-MITE GUITARS!
Arriving this week; STRATS! LES PAULS! Precision Bases! Necks! Super Trax chrome plated BRASS bridges! Not "just as good" as a Fender or Gibson but BETTER in every way.
THE GUITAR SHOP
SOFT SOUNDS MUSIC
535 YATES 381-5814

BILINGUAL
WE SPEAK ORGANS & PIANOS at
GLEESON MUSIC CITY
Home of HAMMOND Organs
KIMBALL Pianos and Organs
714 FORT 388-9632

THOMAS ORGANS WITH ALL LATEST FEATURES. AS LOW AS $1495. & UP.
BERNIE PORTER MUSIC
"YOUR LEARN TO PLAY STORE"
725 CALEDONIA 382-9542

HAMMOND AUROA W/AUTO vari rhythm — presets — arpegiator — leslie speaker. Welcome value $3995
Baldwin Piano and Organ Centre (Across from The Bay)
1736 Douglas 381-0551

LOWREY HOLIDAY CONSOLE organ beautiful condition — leslie — cassette — AOC — geni rhythm. Good value at $4595
Baldwin piano and Organ Centre (Across from The Bay)
1736 Douglas 381-0551

RICHARD DENZIL
PIANO TUNER—TECHNICIAN
Regulation, repairing, rebuilding.
388-9295

YAMAKI STEEL STRING GUItar. Reg. $1099. Sale Price, $875.
HALL-FAIRFIELD MUSIC CENTRE
728 FORT ST. 385-3307

MASON AND RISCH APT SIZE piano, excellent condition. $1695
Baldwin Piano and Organ Centre (Across From The Bay)
1736 Douglas 381-0551

HONDO II ELECTRIC GUITAR. Sale price $299. Pampus Music, 1108 Blanshard (at Fort). 386-8475.

KENT SEMI ACCOUSTIC ELECtric guitar, 2 pickups, adjustable bridge, cut away neck. $80. 383-2835.

MUST SELL 1973 GIBSON LES Paul custom, little use, excellent condition, $650. 382-9549 after 6pm.

CONN ALTO SAXOPHONE, EXcellent playing condition, 40 years old. 595-3963.

FENDER PRECISION BASS, maple neck with case. Good shape. $500. 385-5962.

MUST SELL, ACOUSTIC 470, 15" JBL and enclosure. After 4:30 pm, 388-6582.

SOUND SOURCE TMH-2 BASS bin, loaded with 2 JBL K140's, $500 firm. 382-7357.

LESAGE UPRIGHT PIANO, REcently tuned, good condition, offers. Phone 388-9591.

FENDER RHODES $890, PEDAL bass $200, Swedish Nycelharpa $1000, electric stick $800. 479-0177.

ELECTROHOME CATHEDRAL organ with rhythm masters, like new condition, $1200. 652-1515

ARP STRING ENSEMBLE, perfect string reproduction, one owner, asking $1200. 595-4297

SELMER TENOR SAXOPHONE In as new condition at a used price. 595-4001

YAMAHA FG365S SIX STRING guitar. $225. Like new. 721-3125

71 MUSIC TEACHERS

IAN WESTMACOTT
ARCT, RMT
Teacher of Singing
Voice production, repertoire, sight singing for beginners and advanced students. 477-3941.

71 MUSIC TEACHERS

DIANE FERGUSON
BA, ARCT
Teacher of Piano, Organ and Theroy. 477-7078

PROFESSIONAL JAZZ GUItarist has openings for intermediate to advanced students. 383-2793.

INTERESTED IN GUITAR LESsons? Jazz, rock, classical or pop. The English Music Studio, 388-9423, 595-8365.

CLASSICAL AND FLAMENCO guitar, individual lessons, all levels. 385-8167

PROFESSIONAL INSTRUCtion in guitar, piano and voice. Pat Hartman. 386-1710.

PIANO IN YOUR HOME, PRIvate lessons. Phone 478-9654.

77 MOTORCYCLES

79 YAMAHA CLEARANCE

GT80MX	SALE PRICE $649
YZ80	SALE PRICE $769
YZ100	SALE PRICE $1199
DT100	SALE PRICE $929
DT175	SALE PRICE $1349
TY175	SALE PRICE $1339
MX175	SALE PRICE $1199
XS4002F	SALE PRICE $1649
XS400F	SALE PRICE $1899
SX6502F spec.	SALE PRICE $2599
XS750 spec.	SALE PRICE $3299
XS1100F	SALE PRICE $3999

PLUS NEW
78 YB100E at $759
78 SR500E at $1899
ALL AT
MULLINS
M)ARINE
925 Yates St. Dealer 5245
382-1928 382-4515

79 HONDA CLEARANCE

CT 70	SALE PRICE $739
CT90	SALE PRICE $899
XL125	SALE PRICE $1259
XL250	SALE PRICE $1599
XR250	SALE PRICE $1699
CB400T2	SALE PRICE $1799
CX500 std.	SALE PRICE $2699
CB750K	SALE PRICE $2999
GL1000	SALE PRICE $3999

PLUS
79 CM 185 (ex safety council). Full remaining warranty.
$1149
ALL AT
MULLINS
MARINE
925 Yates St. Dealer 5245
382-1928 382-4515

VICTORIA HONDA
Harley Davidson
2851 DOUGLAS 386-8364
Dealer 5854

MOPEDS — 18 MODELS
ISLAND MOTORS, 385-3515
602 Esquimalt Rd. Dealer 5138

1978 HONDA 400 TWIN, LADY driven, economical, 6500 km, very good condition. $1250, offers? 721-3266

1968 YAMAHA 250 ENDURO, needs minor tranny work, $250 386-5238

BARBOUR MOTORCYCLE suit, water proof, complete with boots and gloves. $260. 477-2626.

MOVING TO ENGLAND FEB 1 Must sell 1000 Kawasaki. 656-3433 or 384-7435.

1975 SUZUKI TS250 ENDURO, excellent condition, $900 or nearest offer. 592-6291.

78 HARLEY DAVIDSON SX 250 Enduro, A1 condition. 1670 miles, $1500 or best offer. 479-8334

BROOKLANDS MOTORCYCLES
HARLEY-DAVIDSON HONDA
937 Fort Dealer 6121 383-5926

BRITISH AND YAMAHA MOtorcycle for sale or trade for boat. 595-7919 after 6pm.

1979 YAMAHA SR500F, 4000 KM. 383-8709.

78 YAMAHA 650 SPECIAL, BURgundy, $1995 firm. 595-8152

1974 YAMAHA 125 ENDURO, good shape, $425. 479-5106.

79 SPORTSTER, 1000CC. YAMAHA SR500. 383-3128.

CUSTOM HARLEY, RUNS WELL. $3,000. 478-9406.

1968 HONDA Z50, GOOD CONDItion, $175. 479-2133.

'78 YAMAHA IT250, $950 OR best offer. 384-0339.

1978 HONDA GL1000, 2300 KM. $4500 firm. 28 Lotus St. 383-0318.

WANTED FAIRING FOR 650 YAmaha. Phone after 5:30 592-2997.

1978 HARLEY DAVIDSON 1200, low miles, $5,000 firm. 656-4742.

77 YAMAHA XS650, 12,000KMS. $1250. Phone 595-1129.

74 HONDA MT250, EXCELLENT condition, $600. 595-6738.

SHOEI SADDLE BAGS, LIKE new, $160. Phone 382-7421.

78 KH400, 4,800 MILES, RELIable, after 6pm., 592-3485

78 BICYCLES

LARGEST SELECTION OF BIcycles and accessories.
SAME-DAY REPAIR SERVICE
RENO BIKES
2519 Government St.
384-5514

GIRL'S 17" RALEIGH, EXCELlent condition. $50. 592-0613.

80 BOATS and MARINE

GARAGE SALE
AT
Mercury Marine
ITEMS LIKE:
Radar sets
★ Fan belts
★ Outboard motors
★ Paint
★ Propellers
★ Used motor parts
★ Odds and sods
★ Spark plugs
Starts 5:00 P.M.
Friday Feb. 1st.,
Sat. Feb. 2nd.
9-4 P.M.
CASH ONLY
No Refunds All sales final
No Warranties All as is
Come in and make your best deal on any items.
NO REASONABLE OFFERS REFUSED
Mercury Marine
385-1457 800 Cloverdale

80 BOATS and MARINE

GRAND OPENING SALE

Drop in and see our Brand new building at 730 HILLSIDE

To help us all celebrate we are offering you super specials. The following prices are for boats now in stock only. No orders please. Prices are good while stock lasts. Sale ends Feb. 15. Buy a new boat before Feb. 15 and we'll even throw in a brand new Homelite XL Chainsaw with a 12" bar, retail value $129.95.

SAMPLE SAVINGS ON NEW BOATS

12' MIRROR-CRAFT
Package, 600 lb. Roadrunner with 12" wheels, 1978 re-conditioned Johnson 9.9.
OPENING SPECIAL
$2149

14' MIRRO-CRAFT
Package, 800 lb. Roadrunner with 12" wheels, 1978 20 HP re-conditioned Johnson.
OPENING SPECIAL
$2579

16' MARLIN PACER
#158, full canvas, used trailer, new 1978 55 HP Johnson.
OPENING SPECIAL
$4995

170 CANAVENTURE
#164, top, camper canvas, horn, 1979 55 HP Johnson. 1979 1550 Roadrunner.
OPENING SPECIAL
$6999

1700 GLAS-PLY
#238, top, back canvas, heater tubes, wiper, horn, bow and stern rails, FWC, 120 Volvo.
OPENING SPECIAL
$9495

20' HOURSTON
#278, hardtop, galley, wipers, bow rails, head, cuddy cabin, camper canvas, 225 Volvo, tabs.
OPENING SPECIAL
$15,799

2050 BAYLINER
Admiralty, #147, cuddy cabin, camper canvas, bow rail, w/w.
OPENING SPECIAL
$12,899

2200 BAYLINER
Santiago Offshore #148, cabin forward, head, hardtop, camper canvas, 470 Merc, FWC.
OPENING SPECIAL
$16,399

2100 GLAS-PLY
#228, hardtop, heater, 60/60 sounder, camper canvas, trim tabs, 200 Volvo.
OPENING SPECIAL
$18,799

2350 BAYLINER
Nisqually #149, command bridge, flush cockpit, galley, dinnette, head, power steering, Merc 228.
OPENING SPECIAL
$20,799

2550 BAYLINER
Saratoga #151, Express model, head, galley, dinette, camper, 225 Volvo.
OPENING SPECIAL
$21,499

AT
GIBSON
Powercraft Centre Ltd.
730 HILLSIDE AVE.
382-8291

THUNDERBIRD YACHT SALES
WESTPORT MARINA
Next to Swartz Bay Ferry
2075 Tryon Road, Sidney, B.C.
656-5832
NEW and BROKERAGE boats
OPEN 9 a.m.-5 p.m.
7 DAYS A WEEK

NATIONAL
NATIONAL BOAT SALES
TOLLYCRAFT
2060 White Birch Rd. Sidney, B.C.
V8L 2R1 (604) 656-3966
ALSO AT
False Creek, Vancouver

DRY DOCK
Keep your boat out of the water but launch it in minutes. Use our dry storage dock. Sail or power boats. 2 ton maximum.
VAN ISLE MARINA
2320 Harbour Rd.
Sidney, 656-1138

CANOE COVE
Yacht Sales
Open 7 Days a Week
656-5711 656-3918
Evenings, 652-4386

COMMERCIAL FISHERMEN
Licence 10-ton A, fits 42'.
Licence 12-ton A, fits 45'.
Licence 7-ton A, fits 35'.
Licence seine drag and shrimp, fits 54'.
Several unrestricted C licences.
If you're looking for a boat, we have over 90 fishing vessels on the Trading Board. Island Marine, Victoria, 479-8822.

38' WESTCOAST TROLLER, 9.7-ton A, factory new 130 hp Nissan diesel, new Paragon 400 clutch and reduction, new wheel and keel coolers, new fuel tanks, large fiberglass insulated hold, all electronics except Loran C. Complete 3-year-old hydraulics and more. $116,000. 479-8655.

SIDNEY SEA SCHOOL
BOAT HANDLING COURSES
POWER AND SAIL
2060 White Birch Rd. Sidney BC
V8L2R1 Tel. (604) 656-4335

DOUBLE EAGLE, 17'6", SPOTless, hardtop model, powered by Volvo, equipped with new C.B and three range sounder, 2600-lb. galvanized EZ-Load Trailer and many more extras, priced firm at $899
Victoria Boat Mart
453 Head St. 383-3324

80 BOATS and MARINE

Selling Your Boat?
I require good clean trailerable boats, all sizes and fiberglass cruisers 21'-26'. For prompt attention call John Roland at Passage Marine 656-2580.

MARINE ENGINES
Diesel and gas. Complete installation - rebuilding - exhaust systems. For pleasure, commerical and fish boats. Canoe Cove Marina Ltd. 656-5633

FOR SALE. LONGLINE GEAR, 32 skates, 1600 fathoms buoy line, 1700 stainless steel snaps, 7 aluminium flag poles with reflectors and lights, 8 anchors, 9 bladders, 2 aluminium bait boxes, plus numerous misc. 658-1042

C LICENCE FOR 27' CRAB boat, with 6 new aluminum cages, two galvinized anchors, 15 rings, buoy line and 5 bladders. $6500. Write: Paul Clark, Oona River, BC, V0V 1E0 or phone Prince Rupert, 624-6855 after 6pm.

3 YEAR OLD 188 MERC CRUISer, inboard/outboard, fresh water cooled, good condition, $2450. 20' fiberglass V-bottom cabin boat, 10 years old, no power, $1950. Packaged deal $4000. Trade possibility for car or pick-up. 478-5498.

1976 15.6 HOURSTON, 115 HP Evinrude and trailer, one slalom ski, two sets of skis, rope, tow bar and lifejackets. AM radio, extra gas tank, two extra tires and rims, full camper top, less than 40 hours salt water. Evenings, 382-0936.

C.B. UNITS
40 channel. Large easy to read LED display, $109.95.
B.C. SOUND & RADIO SERVICE
931 FORT 383-4731

F28 TROJAN
Twin 255 Merc's on V-Drive. VHF and slave hailer, sounder, fridge, etc., etc. $51,900
Cedar Grove Marine, 656-2580

34' MONK CHRYSLER 413, FWC, sleeps 6, lots of extras, excellent cruise or fishing boat for familly of 5-6. Sail dinghy, 3hp motor. $22,950. Ask for Ed, 383-2923 before 6pm, 386-6563 after 6pm

HERRING FISHERMEN
Comfortable, seaworthy 75' Seiner yacht "Laredo", for lease during herring season. Have two skiffs, want two more. 477-8780.

1977 14' DOUBLE EAGLE WITH 35 HP Johnson electric. Camper top. New 1200 lb. Roadrunner $3850. Bob Whyte Marine, 656-7286.

1976 17'6 RALLY SPORT. DEEP V, fiberglass, full top, 140 Mercruiser, 2000 lb. Ez loader, low hours. Excellent condition. $7950. Bob Whyte Marine, 656-7286.

20' DOUBLE EAGLE, 1977, 190 Volvo Penta, 280 leg, CB, sounder, compass, trim tabs, dinghy, spare prop, anchor package, well maintained. $13,500. 479-8158.

37' TROLLER "ENDAXI" fully equipped, $101,000. Fishermans Wharf, Victoria. Or write to S. Pitsos, General Delivery, Victoria.

VIETNAMESE IMMIGRANT offers specialized experience cleaning, painting marine craft. Reasonable rates. 388-5580 (11-4) ask for Stewart.

TWO EXPERIENCED FISHERman want charter 1980 Salmon Season, with references. 388-5174, 382-8384.

TMD96B1 VOLVO PENTA DIEsel, completely rebuilt, 3:1 10-700 new capital gear. Asking $12,000. 656-5868 after 5.

WHITE 16' CANOE WITH VARnished wooden seats. 2 paddles. Used only once. Asking $400 firm. 382-8491.

37' GLASS COMBINATION, "Sea Chum" fully equipped, excellent condition, $165,000. Phone evenings, 479-3182 or 479-0764

17½' BELLBOY HARDTOP boat, top condition. Extras. Caulkins Trailer. [illegible] 474-2526.

27½' DOUBLE ENDER, MAhogany and oak, dinghy and extras. $3500 or best offer. 656-3447.

42' FREEZER TROLLER PLUS licenced herring skiff. Owner will take smaller troller in trade. Ray Mason, Island Marine, 479-8822

1978 20 HORSE EVINRUDE, complete with tank and hose, excellent condition, $650. 478-8782 after 5.

CHRYSLER — SEAGULL
Ken Prasing Equipment
934 Goldstream 478-9313

HARBOUR MACHINE LTD.
PROP REPAIRS
31 Erie St. 383-6555

MARINE REPAIRS
Gas, diesel, I.O. 477-6288 days and evenings.

15½' HURSTON GLASSCRAFT, good shape, $1700, no trailer. 382-6462 or 385-5980.

42' A-10-TON LICENCE, HEAVY-duty whall troller, new radar and loran c. Fully-equipped. 598-5812.

13' LIVINGSTON, TWIN HULL, fiberglass. (No motor). Excellent condition. $875. 595-6794.

MAR—TAK 40' A-LICENSE troller in excellent condition. Phone 658-5180.

250 VOLVO LEG, COMPLETE, good shape. $800 or best offer. 642-3757.

BRAND NEW 16' FIBERGLASS touring canoe, needs finishing, $250 or best offer. 656-1666

EXPERIENCED HERRING fisherman, available immediately, Rick at 658-5458 or 656-2937.

17' CALGLASS, 75 JOHNSON, 9.5 Evinrude, full canvas, E-Z load trailer, $4150. 477-4561.

1979 20 HORSE JOHNSON longshaft, used 20 hours. 652-4997, after 6.

16' CATAMARAN, 40 HP JOHNson electric, Tandom trailer, tarp for boat. 642-4895 after 5pm

16½' REINELL, 70 HP OUTboard and trailer. In excellent condition, $3700. 478-0805

SHIPS BINNACLE, COMplete, mahogany, height 4'3", $800 or best offer. 478-3678 after 5pm.

15' SANGSTER GLASSCRAFT boat and trailer, nearest offer to $1100. 382-3465.

ZODIAC STYLE 12' INFLATable 1979 Mercury 10HP, $2,000 complete. 385-1451 ask for Travis.

7' FIBERGLASS DINGHY, teak trim, new, $300. Fiberglass repairs. 652-5685 from 5-7pm.

HANDYMAN SPECIAL. 26' planked hull, good cabin, sacrifice $750. 388-6918

ARBUTUS I 40' TROLLER, 11.48 ton A license, fully equipped. 592-8024.

1975 9.9 HORSEPOWER Evinrude outboard motor, low hours, $400 firm. 478-4881 after 5.

SMALL SEINER WITH SKIPper for herring roe gillnet charter. 537-9263 or 537-9537, Ganges.

D. FORD MARINE WOODwork, plain or fancy. 595-7176, 595-3273.

OLDER 50 HP. EVENRUDE long shaft, electric, never in salt water, $395. 477-8035.

GAME FISHER OUTBOARD motor, 5 hp, brand new, asking $400. 384-0397

WILL TAKE BOAT AS PART payment for set up Mobile Home, 2 bedroom. 382-8809.

25'X50' SCOW FOR RENT, lease. 474-1397.

BOAT OWNERS SEE 'HOMES for Sale': Langford.

OUTBOARD REPAIRS, $15 AN hour. Call Jim at 479-1976.

JEUNE BROTHERS BOAT tops. 385-7751

24' ZETA, VOLVO LEG, FWC, must sell, offers. 112-287-7873.

13' FIBERGLASS OVER WOOD runabout, $150. 479-2133.

12' SPEED BOAT MOLD, $450. 656-7518 after 5 pm.

HERRING BAIT
Cut your own strip. 656-3851.

8 TON A AND SHRIMP TRAWL license. Best offer. Lasqueti 842.

80 BOATS and MARINE

Squire and Coombs
COMMERCIAL VESSELS

FRONTIER I 40'6" troller	$165,000.
MENZIES BAY 50' troller	$205,000.
SEA FURY 40' troller	$205,000
C 101 41' freezer troller	$198,500
COMAE 40' troller	$185,000
TELE STAR 35'6" alum. Gilnetter	$110,000

LICENCES

46'10" Privilege "A" licence	$96,000.
"C" licence off 57' boat	$10,000.

Open 8:30-4:30, Mon.-Fri.
Weekends by appointment
PHONE FOR OUR BULLETIN OF CURRENT LISTINGS
45 Bastion Square 384-3363

CAMPIONS
DOUBLE EAGLES
SUNRUNNERS
LUND Aluminum
JOHNSON Outboards
ROADRUNNER Trailers

bob whyte marine ltd.
SALES AND SERVICE
Corner Harbour and Resthaven
656-7286 SIDNEY
WINTER HOURS
Tues. Sat. 8:30-5:30
Sun. 12-5 Closed Mon.

HONDA OUTBOARD SALE
On Left-Over Models
7.5 Shorts $749
9.9 Shorts $899
PLUS
Still A Few 79 Merc's Left At Sale Prices
At
MULLINS MARINE
925 Yates St. 382-4515

ADVANCE YACHTS LTD.
SALES and BROKERAGE
3 LOCATIONS TO SERVE YOU
Bosun's Marina 656-5558
10775 McDonald Park Rd., Sidney, B.C.
Oak Bay Marina 598-3366
Pedder Bay Marina 478-1771

1974 CRUISE-A-HOME 40', 350 HP, V drive, 825 hours, command bridge, dual control and instruments, 3 heaters, stove, fridge, oven, master stateroom comes with double bed. Tub and shower. 200 gallon fuel, 200 gallon water, 100 gallon holding tank, dinghy and outboard, fresh water and boathouse kept. Bristol condition. Call 112-286-1141 weekdays ask for Don Stuart. Priced right at $57,500.

McQUADE'S MARINE SUPPLY
1252 Wharf St. 388-434

HERRING LICENSE FOR 1980 season for lease. 478-8864.

81 SAILBOATS

Victoria BOAT MART
WANTED
VBM has sold out almost every sail boat on our docks. Business is brisk, we have moorage available for all sizes and all prices of sailboats. Now if you have a sailboat for sale call us immediately, we have more customers than boats.
453 Head St. 383-3324

SAILBOATS IN STOCK
NEW
20' WIND ROSE, deluxe, engine and sails $8650
18' WIND ROSE, deluxe, engine, sails and custom trailer $8650
USED
1976 18' WIND ROSE with engine, sails and trailer $7450
BOB WHYTE MARINE
Corner Harbour and Resthaven
Sidney 656-7286

THUNDERBIRD YACHT SALES
WESTPORT MARINA
Next to Swartz Bay Ferry
2075 Tryon Road, Sidney, B.C.
656-5832
NEW SAILBOATS and BROKERAGE SAIL boats
OPEN 9 a.m.-5 p.m.
7 DAYS A WEEK

GOOD QUALITY LISTINGS needed. We have customers waiting for quality sailboats from 28'-50'. For information and appraisal please call GYPSY YACHT SALES, 2270 Harbour Rd., Sidney, 656-5591.

SAANICH LUMBER YARDS
PRAM DINGHY KIT $63.00
SABOT KIT $75.00
KAYAK (PARTLY ASSEMBLED) $45.00
1496 ADMIRALS ROAD 385-2486

SAILTREND
Marine Supplies & Clothing
Open 9-6. Closed Sun./Mon.
1157 NEWPORT 592-2711

33' TRUANT MOTOR SAILER, all teak custom interior. This Vessel is new and complete with many, many options. $69,000. 477-4832

CAL 227, FULLY EQUIPPED for cruising or racing, immaculate condition. Atomic 4 inboard. 112-274-5924 or 112-271-4177.

1979, 9' DAVIDSON SAILING dinghy, like new, great for beginners. $650 or best offer. Call between 9am-7pm 592-5193

WANTED: LASER IN GOOD condition. Will pay $1000. Write to S. Pitsos, General Delivery, Victoria.

C & C 25, 6 SAILS. GYPSY YACHT SALES, 2270 Harbour Rd., Sidney, 656-5591.

WANTED: SABOT, ELTORO OR other dinghy. Please! Paul, 479-3216, 382-4032.

WANTED: CAL 25-27, RANGER 24-26. Call 752-9055, Qualicum Beach.

LASER WANTED.
656-2206.

92 SPORTING GOODS

THREE PAIRS OF GIRLS skates, sizes 13, 6 and 5½. Boys figure skates, size 12. All in excellent condition. 479-5445.

BROWNING DOUBLE AUTOmatic 12 gauge Trapgun with 2 barrels, like new, $475. or best offer. 383-4622.

WOMENS FARMER JANE wetsuit, fits 5', 110lbs, complete. 478-5194

MAN'S WET SUIT, 160 LBS, 5'9", flippers, weight belt, spear gun. 479-6785

HUNTER TRAINING COURSE starting Feb. 16th. For more information phone 386-4022.

LADIES GOLF CLUBS, BAG and cart. Good condition. 384-3409.

MANNLICHER SCHROENAUR 9x57, Ruger 44 mag with 4x scope. 477-6534.

ROSSIGNOL SKIS, GOOD shape, with Solomon 505 bindings, $75. 474-2664.

ALLEN SKIS, COMPLETE with bindings, 130 cm, like new, $80 firm. 384-0397

SILVER WHITE TIMBER wolf, beautifully mounted on stand, mint condition. 595-1278

92 SPORTING GOODS

Robinson's
50 Years Ahead
Check Our Prices
FLY SHOOTER
Bug Gun — Only $2.98

A Great Deal — Savage 12G Pump-box ammo shell belt — all for $169.
RIFLES — Win mod 100 308 auto 4x$299 — Whitworth 7x57 2½x$249 — Win 225 4x$349 — Marlin .44 mag $199 — Park/Hale 7mm $289 — SHOTGUNS — Ithica 12 dble $394 — C.I.L. 12G Pump $169 — S.K.B. 12 G. auto $294 — Browning 12G dble $399 — Pistols — S&W 44 mag 6½" $479 — Ruger .22 single six stainless $269 baby Browning. 25 auto $129.
VANCOUVER ISLANDS
Complete Outdoor Store
Hunting Fish Camping
1307 Broad 385-23429

SPECIALTY GUNS INT. KNIVES LTD.
A Few Real Beauties
Savage 1895 Centennial Rifle, Browning Single Shot 30:06, Husqvarna 270 Lt. Wt., Ruger No. 1 Single Shot 270, Carl Gustaf 279 H&R 308 Auto, Husqvarna 308, Fraser River Hawken 54 Cal (Handmade in Canada), S&W Models 19, 28, 59, 39, 27-2, Colt Python 357, Colt 1911 45, Valmet M-71-S 223, New shipment of Brownings.
Take Advantage
Most of our stock is still at 1979 prices — use our FREE Lay-a-way Plan.
576 Yates Street 383-2422

RIMPAC DIVERS Ltd.
Make new friends and have fun by joining the next scuba diving course with Rimpac Divers which starts Feb 11.
For those already qualified, an advanced open water divers course will start Feb 2 and you will learn new skills on this exciting course. Enroll at the shop, 9818 Fifth Street., Sidney, 656-6313.

FRANK WHITE'S SCUBA SHOP
832 Fisgard 385-4713
NEXT COURSES
Next Scuba Course starts Jan. 28; Advanced Open Water Course, Feb. 4; Underwater Photo Course, Jan. 28.

PLAY-MOR RECREATIONS LTD.
Custom Made
Bumper Pool Table - $368
c/w Balls and 2 Cues
Billiard and Foosball Tables
Cues - Accessories
517 Kelvin 384-3332

FOR SALE: 1916 #1 MARK III Lee Enfield rifle with Parker Hale site, full wood, $200. 22 calibre rifle with scope, $95. Ammunition for both. Purchaser must have FAC. 383-2489

BRAND NEW SKIS, 200 CM., Rossi Roc Comps, asking $190; U.S. diver rocket fins $35; spear gun $35; scuba pro knife $25; weight belt $15. 384-0001.

STEELHEAD
Cowichan river drifts. 479-0938 evenings.

APARTMENT SIZE POOL table, good condition, $65, 385-7646

1979 POWER BUILT CITATION golf irons, new $500, asking $225 or best offer. 386-1467, after 5.

GIRLS FIGURE SKATES, SIZE 2, $13. Excellent condition. 477-5925.

GOLF CLUBS $40. LANGE skates 10, $40. 386-5328.

BRAND NEW 200CM. SKIS, poles, boots size 10½. 386-0872.

NEW RUGER 30-06, 4X BUSCH $350. 652-3224 evenings.

7MM MAUSER BOLT ACTION rifle with scope, $175. 474-2410

93 CAMERAS, SUPPLIES and PHOTO FINISHING

bill's photo supply
DOWNTOWN at
1672 Douglas
383-7443
For all your Hasselblad needs, see the experts at Bill's.

island colour labs ICL
615 FORT 384-2242
Plus 8 locations to serve you. SAME DAY SERVICE on all C41 films — in by 10 a.m. out by 5 p.m.

PRE-INVENTORY SALE STARTS SAT.
Hilton
PHOTO SUPPLIES
P.O. Box 750
Phone 246-4741
On Trans-Canada Highway at Chemainus

city photo
1227 Gov't.
385-5633
Everything you'll ever need . . . photographically that is!

DISPLAY YOUR PHOTOS
Economical standoff wall mounts, shadow boxes, etc. 385-6170

PENTAX ME, WINDER, 3 lenses, numerous accessories. Days call Mr. Dick 385-4493, evenings, 386-0523

NIKONOS III AND SEKONIC Marine Meter II, as new. 381-0688.

94 STORE and OFFICE FURNITURE and EQUIPMENT

RENT—BUY—LEASE
This months special — New Olympia Ball Electric $1249. — Now $1049. Also calculators, paper shredders, plain and other paper copiers, dictating machines, desks, chairs, filing cabinets.
Island Business Machines, 566 David Street 384-7148. A locally owned company.

GESTETNER MODEL 400, offers. Two 6' wood folding tables, $50 each. 24 wood stacking chairs, new. Roll top wood desk, 6'x3', $225. 478-0475.

CASH REGISTER, ELECTRONic, F model JAY 561, twelve department, total keys, 6 print key, auto tax computation. $800. 1 paymaster, $100. 382-6735.

NEW OFFICE DESKS
Private. 656-5929

94 STORE and OFFICE FURNITURE and EQUIPMENT

GESTETNER C12 COPIER FOR sale, like new, excellent working condition. For viewing and bids, please call 385-4410.

PITNEY-BOWES 253 PHOTO-Copier, good condition. $150. Phone 8-5, 386-8801.

RETAIL DISPLAY CASE, OAK plate glass mirror, sliding doors. Contact Frederick 382-7235.

UNDERWOOD ELECTRIC desk model typewriter. 385-8539.

95 HEATING & FIREPLACES

BRAND NEW DELUXE HOODed fireplace, includes grate and screen, $130. 658-8186, 479-9426

CAST IRON WOOD HEATER, 32 long, 25 high, 12 wide, some piping, 1 asbestos sheet $60. 479-3964.

CYCLOS OIL STOVE FOR SALE. Offers. 656-4786 after 6.

COAL AND WOOD FURNACE, $75. 595-0916

96 MAJOR APPLIANCES

6 MONTHS WARRANTY
2 Years on Transmissions
We do not put an appliance on the floor hoping it will work 6 months, all appliances completely reconditioned by qualified technicians. Kenmore washer and dryer, $385 pair; top of the line Kenmore washer and dryer, $495 pair. Good selection fridges, ranges, washers and dryers from Peters Appliances. See at Petes Place, 15 min. from town, financing avail. OAC. Open 7 days, most nights, 786 Goldstream, 478-6000.

BILL'S BARGAIN BARN would like to announce the opening of our new APPLIANCE WAREHOUSE, located at 98 West Burnside Rd., beside Capital Market. We have a good selection of stoves and fridges, some with left-handed doors, washers, dryers, dishwashers, freezes upright and chest, in variety of sizes and colours.
30 DAY WARRANTY
Buy, sell, trade, dicker & deliver
384-5721 or 384-5235

USED APPLIANCE PARTS
Largest selection of used appliance parts on Vancouver Island; elements, timers, motors, etc. Huge selection of reconditioned appliances. 6 mo. warranty. Peter's Appliance Repairs, north east corner Trans Canada and Millstream. In business locally for 10 years. 478-4712.

6 MONTH WARRANTY
Technician overhauled refrigerators, washers, dryers, ranges, dishwashers. Phoenix Appliances, 2009 Fernwood, Tues.-Sat. 10-6pm. Fri. til 9pm. Trade-ins wanted. 384-0423.

KITCHEN AID DISHWASHERS
1980 models in stock. Plus builders appliances
KENYON SALES
386-1214 (24 hrs.)

HARVEST GOLD MOFFAT 30" stove, $275. Large Gibson 2 door fridge, $225. Matching GE washer and dryer, $375 for pair. Kenmore dishwasher, $150. 384-5827

MOFFAT (CORNINGWARE) built-in range top, like new, $295; Inglis automatic washer, runs well, $100. 656-3306.

30" GE STOVE, LIKE NEW CONdition, $200. 28x60 Admiral fridge, good working condition $100. 385-1289

USED STOVES AND FRIDGES, apartment size and up. Good condition. $50-$85. 385-0644 after 5pm.

17 CU. FT. WESTINGHOUSE fridge, frost-free, white, lefthand door. Spotless condition. $400 or best offer. 592-0613.

TOP OF THE LINE GOLD 1978 GE side by side frost free fridge and GE self clean oven, as new. 479-0371.

BRADFORD WASHER AND spin dryer, good condition. Asking $75. 383-7984.

INGLIS 17 CUBIC FOOT LEFT-hand fridge, harvest gold. 477-4561.

OIL RANGE, 10' STAND, 60 GALlon oil tank. $50 or best offer. 383-9917.

ADMIRAL 30" STOVE $225, Admiral apt. size fridge $175, offers. 383-8573.

LATE MODEL FROST FREE fridge and stove $350 pair. 721-5431 after 6pm.

1½ YEAR OLD WOODS DEEP freeze, excellent condition, $300. 479-8828.

STOVE, IDEAL FOR BASEment suite, good working order, $35. 598-8196

FRIDGE, STOVE, WASHER, dryer. Work well. $450 delivered. 381-0896.

MICROWAVE OVENS FOR rent by Homark, 381-5622

WHITE STOVE, IN WORKING ORDER. $50. 658-5963.

KENMORE AUTOMATIC washer, good condition. 656-3403

AMC 30" RANGE, WHITE, $50. Good working order. 658-1054.

97 FURNITURE

TRADE-IN TIME
MATTRESSES
$25 on your old mattress
$25 on your box spring
WHEN YOU PURCHASE A NEW
Spring filled
MATTRESS or BOX SPRING

3'3" size, each piece	$169
Regular size, each piece	$189
Queen size, each piece	$219
King size, each piece	$289

Latex Rubber
The mattress that gives even support to all parts of the body, truly the most comfortable mattress of all.
MATTRESS or BOX SPRING

3'3" size, each piece	$199
Regular size, each piece	$249
Queen size, each piece	$289
King size mattress	$399

MATTRESS TOPPER PADS
ENJOY the luxurious comfort

Thick	Size	Rubber	Foam
1 in.	39x75	$27.25	$ 8.55
2 in.	39x75	$52.75	$17.25
1 in.	54x75	$37.75	$11.85
2 in.	54x75	$72.90	$23.65
1 in.	5x0	$44.65	$14.00
2 in.	5x0	$86.50	$28.00
1 in.	King	$58.50	$17.75
2 in.	King	$112.35	$36.40

IMMEDIATE DELIVERY
Open Fridays 'til 9 p.m.
EASY CREDIT terms available
Gregg Furniture
"The quality furniture store — where you can see how it's made"
2300 DOUGLAS 388-7365

THREE
One, two, three, yes a third shipment from Denmark and Scandanavia in three weeks arrived Tues. Jan. 29; of Olde Continental Furnishings and antiques. Only 15 mins. from town. Open 7 days, most nights. Petes Place, 786 Goldstream. 478-6000. Financing avail. O.A.C.

SMALL WOODEN TABLE WITH magazine racks, $40; wooden double bed frame, metal spring and mattress, $100; square 2 tiered end table, $40; mahogany wall hung nick-nack shelf, $40; antique walnut dresser with mirror, $225. All pieces in good condition. 382-0463.

SINGLE BED AND MATTRESS, $55. Solid walnut sewing machine cabinet, $145. Dresser with plate glass mirror, $135. Dresser, $80. Settee. Two occasional chairs. Walnut am/fm radio, $35. Coffee table, $25. 383-1927.

ROUND OAK TABLES
652-4740

97 FURNITURE

MEDITERRANEAN 4 PIECE chesterfield suite, medium brown vinyl resists spills, children and animals. Very good condition. Must be seen to be appreciated. $400 or best offer. 474-2487 after 4:30.

COFFEE TABLE AND END tables. Kitchen table, 6 chairs. Magazine cabinet. Chesterfield chair and stool. Desk and chair. Vanity chair. Two table lamps. Pole lamp. Hassock. Light bar. 479-2349

VILAS SOLID MAPLE DINING suite-table, 4 chairs, buffet and hutch. Maple coffee table. All excellent condition. 478-2877 after 5:30.

BEDROOM SUITE, TRIPLE dresser, mirrors, night table, chest, double bed and headboard, walnut finish. $450 or best offer. 477-6050.

USED FURNITURE, CRIBS, hide-a-beds, roll away cots, double and queen beds. $50-$125. Dutchman Inn, 2828 Rockbay Ave.

5 PIECE BEDROOM SUITE, double bed with headboard, night table, door chest, double mirrored dresser. $1200 value sell for $750. 656-4902.

UNIQUE
Art Deco Bar/cabinet. $500. Hard to describe. Phone for more information 382-5939.

HANDCRAFTED PINE HUTCH, dowel construction, open shelves, pegged cupboard. $500. Call 381-5858.

LARGE 9 DRAWER DRESSER with large mirror, double bed with mattress and book headboard, $150 set. 642-3852.

3 ROOM GROUP — LIVING Room — Bedroom — Kitchen, sale price $949. Easy terms, Echo Furniture, 704 View St. 384-2214.

SWEDISH BODA CHAIR; MODern chrome chandelier; 2 Itallian cane chairs with butcher block table. 656-3758 after 6pm.

CUSTOM BEDS, CAPTAINS, $140, mates, $130, mates bunks, $170. 479-7400.

LIKE NEW PATCHWORK DEsign sofa and easy chair. 595-8425.

WHITE 3 DRAWER CHEST with 7' wicker frame, like new, asking $60. 595-0948.

QUEEN SIZE WATERBED, INcludes frame, heater and liner, $250. 381-5627

LIVING ROOM SUITE WITH hide-a-bed, excellent condition. 656-7786.

TEENAGE FRENCH PROVINcial bedroom set, 3 months old, Captains bed. 386-4014.

MATCHING SOLID TEAK couch and chair, excellent condition, $475. 479-7565

1940 VANITY AND SEAT WITH round mirror, good condition, $75. 385-4570.

QUEEN SIZE WATERBED, heater, padded sides, $400. Mon-Thurs. 381-0663.

CHESTERFIELD AND CHAIR, Lawson style in fair condition. $175. 386-6917.

MUST SELL COUCH AND chair $60; 26" color TV $175 or best offer. 385-9393.

OLD WALNUT DINING TABLE from the 20's, requires refinishing for handyman, $330 as is. 386-7485

10-PIECE BEDROOM SET, solid blonde oak, twin beds, box and mattresses. $800. 598-4992.

2 BOOKCASES AND STEREO stand. Asking $175. 478-5194

MUST SELL, NEW WATERBED, complete. After 6pm, 478-2474.

KING SIZE WATERBED, $450. 595-8284.

WICKER ARM CHAIR IN POOR condition [illegible] Phone 383-7230.

CHESTERFIELD AND CHAIR, good condition, 384-8252.

98 TV. STEREO, RADIO SALES and SERVICE

Open 'til 9 Nightly!
385-5555
STEREOS-COLOR T.V's
Technics-Panasonic
(FULL SERVICE WARRANTY)
—5 yrs. parts & labor on most new sound equipment!
—Loaner supplied during service.
—Full credit upgrading 1st yr.
—No down payment (OAC)
—In store bank financing
—Yes, we take trades
CHARGEX—MASTERCHARGE

Used Stereo Equipment
PRICED TO CLEAR

Advent 300 Receiver....	$249.
Telefunkun Receiver....	$149.
Rega Planer 2 turntable...	$229.
Ariston RD 11 turntable....	$250.
With SME 2 tone arm	$399.
Denon SL5A turntable....	$129.
Dual 510 turntable....	$159.
Yamaha D-DR turntable....	$169.
Technics SL 23 turntable....	$119.
Dual 1215 Turntable....	$59.
Yamaha Speakers Pr.....	$199.
Technic SB 4500 speakers ea.	$149.
Challenger 15 speakers....ea.	$149.
Quad 303 power amp.....	$249
JVC KDA1C cass deck.....	$219

Color TV Specials
New Panasonic 20" colour TVs Special $599, No Down Payment, Low Monthly Payments (OAC)

Colour TV trades

Zenith 19" colour	$169
Philco 25" colour	$179
Panasonic 19" colour	$199

Open 10-9 Daily 10-6PM Sat

INDEPENDENT BUYERS DISCOUNT SERVICE
INDEPENDENT AUDIO VIDEO
939C ESQUIMALT RD.
385 5555

PHONE
595-8331
For Best Prices on
SONY, HITACHI, TOSHIBA
Video systems, sales, rentals.
(Ask about our home video movies.)
HILLSIDE Sight & Sound
595-8331
IN THE MALL

FOR THE FINEST QUALITY FURNITURE IN VICTORIA, VISIT OUR SHOWROOM
Tillicum Furniture
1633 Hillside across from Hillside Shopping Center. 595-3331.

Mais Furniture & Appliances
1821 COOK
RENT COLOR TV'S from $20
385-2435

I WILL COME TO YOUR HOME to service your TV for only $10. Call John 381-5622.
Homark Sales Ltd.

98 TV. STEREO, RADIO SALES and SERVICE

TOSHIBA
Ultra Compact cassette deck. Flouroscan metering, 2 motors, 3 heads, full logic. Matches the Toshiba Micro series components. Now reduced $200!
CAV
764 Yates 388-6564

$10.
$10. service call anywhere in Victoria. Call Homark, 381-5622

ALL NEW ANTENNA matcher, $25.50. Multi radio meter, $25.50. VLA 50 watt mobile, $75. SWR power and modulation meter up to 100 watts, $30. Telco 40mhz frequency counter, $150. Tram DQ01A $1150. 383-8683

USED T.V.'S
For sale from $49.95. Come in and make an offer.
Call HOMARK, 27 West Burnside, 381-5622, 9am-9pm

PHILIPS MODULAR 26" USED colour T.V.'s with 1 yr. warranty parts & labour. Home of quality service. ELECTRON TV SALES & SERVICE, 100 Burnside Rd. W. 383-5432

½-PRICE WANTED FOR SEARS home stereo. Includes solid state tuner and preamplifier, two air suspended speakers plus Phillips high-fidelity turntable. $300. 598-3919.

26" ZENITH COLOUR TV. 100% Solid State. A-1 condition. 6 mos. warranty $299.95
ATLAS STEREO AND TV
763 Fort St. 385-2712

AR TURNTABLE - STANTON EEE, $115; JVC 16672M cassette deck, $150; Pioneer SX535 receiver, $150; JMI speakers, $100. 383-1364, 383-1888

3 SPEAKER BALDWIN TONE cabinet $475, valued at over $1000; Colonial floor model stereo $475; recording tape machine $125. 658-8689 10am.-2:30pm.

PIONEER, 165 WATTS, SX1250 tuner Pioneer, PL530 turntable, Sansui speakers 7500X. 658-5555, Robert.

PIONEER 88G CASSETTE WITH GM40 watt amp, Kricket speakers, 3 months old asking $375. 388-9838

FOR SALE. PAIR TANGENT RS4 speakers $650, Pioneer CT-F4242 stereo tapedeck $200. Phone Nick after 6:30pm, 383-3702.

CUSTOM BUILT SPEAKER system, 50 watts power handling. Call 474-1693. Also speaker systems made to order.

NAD 3080 AMPLIFIER, REGA Planar II turntable, Grace 707 tone arm, Boston acoustics loud speakers. $2100. 479-5250.

$45 BLACK AND WHITE, $150 color. Good condition with no risk guarantee. 383-8774 or 382-1234

REALISTIC AM-SSB 40-CHANnel car CB transeiver, TRC449, new, $200. 385-7486, 384-3639.

23-CHANNEL CB BASE STAtion, mobile tranceiver, Realistic TRC55, offers. 385-7486, 384-3639.

CAR CASSETTE DECK, AM/FM stereo, excellent condition, $100. 381-1260 after 6pm.

AKAI AA5500 INTEGRATED amp, one pair Wharfdale Dovedale SP speakers, $450. 383-7878.

2 SPEAKERS, AM/FM RECEIVer, 8-track player plus tapes, $350 or best offer. 382-2680 after 4.

WINDSOR CONSOLE STEREO, walnut finish cabinet, $125. 595-7678

2 MC 1400 REALISTIC SPEAKers, good quality, brand new, $160. 595-3602.

ANTIQUE RADIOS,
TV's and some tubes. Phone for details, 595-4478

SANSUI R-50 STEREO RECEIVer, 45 watts, paid $395. As new in box, $300. 479-4829.

QUAD FM TUNER MODEL 303, like new. 642-3152 or 383-6931.

19" PANASONIC COLOR TV, working well, $95 firm. 384-5827

21" PHILLIPS TELEVISION, colour, almost new. 385-4962.

LLOYDS STEREO AND TURNtable, $50. 479-5097.

AKAI AA1175 RECEIVER, $550. 477-8391.

99 GROCERIES, MEAT and PRODUCE

WILLIAMS
QUALITY MEATS 795 FORT ST.
384-0525 — 384-0526
GRADE "A" FREEZER BEEF
Sides $1.69 Hinds $1.99
Pork sides .99¢
Weight loss in cutting, boning and trimming will increase the price per pound.
Chargex Accepted

FRESH FISH
The largest selection at lowest prices. Fresh cooked Sooke crab and shrimp.
Fresh Chinook salmon $2.59 lb.
Fishermans Market, 1610 Island Highway. Open 7 days a week. 478-4522.

HONEY
Canada No. 1 White Clover creamed honey, 24 lb. cases, $22 each. 386-9160 between 4pm-7pm.

FROZEN LOGAN BERRIES for sale, 5 pound containers. Phone 652-2046.

BLOCK-READY BEEF
Box Beef (no waste). Information: 478-3374.

ALBERTA GRAIN FED BEEF
Pork, veal, lamb. Information: 381-6621.

100 MISCELLANEOUS FOR SALE

SIMMONS HIDE—A—BED, brown and beige, $250 firm. Franklin stove $80. 658-5827.

4 MAN CANVAS TENT, EXCELlent condition. Sewn-in floor and outside frame. $80. 478-6420.

FUR COAT
Full length red fox, as new, $6000 or near offer. 383-6548.

CUSTOM MADE UTILITY trailer, 10X6; 8 track AM/FM car radio. 382-1883.

OAK BARREL PLANTERS, bonus 1 sack of horse manure. 477-4185.

GRAVEL OR SAND, $18; NEW concrete slabs, 95¢ delivered. 592-7068.

EIGHT BAGS MANURE, SOIL, bark or chips, $11 delivered. 592-7068.

WHEEL CHAIR (STARLINER), excellent condition, $195 or offers. 478-9664.

PURPLE SHEEP SKIN COAT, lamb trim, size 14, like new, $100. 658-8141

SLEEPING BAG, EIDERDOWN, Woods Artic 3 Star, 90"x90", as new, $150. 383-0940.

SEWING MACHINE, COMplete with table, excellent condition. 592-9064.

ONE CSA SAFEWAY WAterbed heater, used two weeks, $85. 656-5962.

122 SQUARE YARDS USED Sisal carpeting with underpad. Make an offer. 656-3277.

HOOVER DIAL—A—MATIC, complete with all attachments, excellent condition, $80. 598-2413.

LIGHT WEIGHT TRAILER, easy to handle, carries 1500lbs. 595-8791

30 LB. TOLEDO SCALES, model 1120, excellent condition. Asking $135. 382-2030.

FIRE SCREEN, TV, COLOR and BW, swag lamps, chandelier. 478-3680.

100 MISCELLANEOUS FOR SALE

Mais Furniture & Appliances
USED

Sleeper, excellent condition	$264
Love seat, excellent condition	$289
Assortment of new 4'6" walnut headboards, your choice	$19
2-drawer nite tables	$44
Gibson fridge, 2-door, frost free	$198
30" deluxe Moffat range	$178
Speed Queen washer	$198
Beatty dryer	$158
Brown vinyl recliner	$119
2-pce. chesterfield suites from	$89

plus much more
1821 COOK
385-2435

Wosk's
TRADE-INS

Black vinyl love seat and chair	$199
4 Pce. chesterfield suite, demo as is, torn	$399
Assorted kitchen chairs from	$29
5 only, new mis-match dinettes from	$249
2 console stereos	$39 ea.

CHECK OUR DAMAGE and AS IS ITEMS Reduced To Clear
1810 STORE ST.
NEXT TO CAPITAL IRON
385-8781

SINGER
Sewing Center
at
HILLSIDE
Shopping Center
IS UNDER
NEW MANAGEMENT
We offer Fast and Efficient repair service to all makes of sewing machines and vacuum cleaners at Reasonable Prices.
Our Staff Experience Totals Over 56 Years
YOU'LL STILL FIND US AT HILLSIDE
UNDER THE SINGER SIGN
WE ALSO
SERVICE AND SELL
BOTH
SINGER & HOOVER
VACUUM CLEANERS
Now Operated Locally by Tom Ranson's Victoria Sewing Machine & Vacuum Cleaner Co. Ltd.
595-4545

auctions · appraisals
AUCTION EVERY FRIDAY NIGHT
Kilshaw's OF VICTORIA
six generations
1115 FORT ST. 384-6441
Over 30 Years
Your
AUCTIONEERS
and
APPRAISERS
in Victoria
384-6441
KILSHAWS LTD.

Homefurnishings
EXPANSION SALE!
Quality - Selection
EVERYTHING SALE PRICED
FLEXIBLE CREDIT TERMS
OPEN 7 DAYS
EVERYDAY 10AM - 6PM
SUNDAYS 11AM - 5PM
It's Worth A Drive To
COLWOOD-LANGFORD Furnitureland
1610 ISLAND HIGHWAY
(FARMERS MARKET)
TELEPHONE 478-1921

NEW AND USED
4Pc Chesterfield suites $499.00 and $679.00, 2Pc Chesterfield suites $269.00 to $779.00, Swivel rockers $179.00 and $189.00, Hidabeds $179.00 to $269.00, Love seats $149.00 to $199.00, 5Pc Kitchen sets $59.00 to $149.00, Duncan phyfe dining table and 6 chairs $728.00, Round rock maple table and 4 Chairs $489.00, China cabinets $119.00 to $399.00, Complete bedroom suites $249.00 to $895.00, Single beds $44.95 to $159.00, Bunk beds $169.00 and $299.00, Chest of drawers $59.00 to $299.00, Dressers $69.00 to $329.00, Nite table $14.95 to $95.00, Students desks $74.95 to $169.00, Fire screens $22.95 to $49.00, Vacuum cleaners $34.50 to $79.00. Use your Chargex or Master Charge.
Pandora Furniture
1050 PANDORA 383-6319

the Butcher Block Shop
4011 QUADRA 479-5921
KITCHEN RENOVATIONS
SOLID ROCK MAPLE kitchen counter tops, 1½" thick counter width 25". PER LINEAL FOOT.
$32.95
JUST ARRIVED
Butcher Block Coffee Tables

FACTORY OUTLET STOCK taking clearance. Scratched demostrator and reconditioned Sunbeam and Oster appliances. Mix masters with dough hooks, self cleaning Shot Of Steam irons, can openers, toasters, blenders, and Oster kitchen centers with dough hooks. Soiled electric blankets starting at $32.95. Folding 800 watt hairdryers, $12.95. Upright vacuum cleaners for deep carpet cleaning starting at $89.95. A few of last years model RE70 demostrator 18" electric lawnmowers at special price $85.95. All products have 1 year new appliance guarantee. Many other items at special clearance prices. Sunbeam Appliance Company, 912 Pandora Ave., at Quadra, 383-8543. Free parking infront of store.

INSIDE STORM WINDOWS
BC ALUMINUM, 479-7121

ELECTROLUX FOR SALE, EXcellent condition. Phone 388-4175

100 MISCELLANEOUS FOR SALE

LAMPS; PLANT STANDS; lamp shades; divider screen; walnut armchair; upholstered seat, back; drapes 125x84, 72x50; folding high chair. 595-8226 evenings.

BURL CLOCKS AND FINISHED burl table tops, beautifully handcrafted. Wedding, anniversary, birthday gifts, reasonable. 592-6015.

DEMOLITION MATERIAL sale. Lumber, bricks, 2X6 and 2X8 tongue and groove, 1x8 shiplap, incinerator barrels, fence posts, misc. 1081 Dunford, 474-1096.

FIR SAWMILL SLAB FIREwood, cut and delivered, 2 ton truck load, approx. 2 cord, $100. Wanted: used wooden flooring. 537-9241

SOCKEYE SALMON NET EXcellent condition. Used oil stove for troller, 3-in-1 troller buggy in good condition, child's car seat never used. 478-5352.

300 POCKETBOOKS, 50¢ AND 75¢ each; 160 hard cover books, $1-$5 each; Inglis washer spin/dryer, $100; double bed, $100; miscellaneous items. 385-7486, 384-3639.

VACUUMS
Compact, Filter Queen, Hoover and all other makes. All rebuilt and guaranteed.
All Victoria Vacuums 595-2622

AB DICK FOLDER MODEL 58, one year old. Challenge single spin hole paper drill, 2 years old. Reply Foto Print, 747 Fort St, 382-8218.

FOR SALE BUNDY CLARINET and Music Stand 40x40 Lenticular Screen and Sawyer Slid Trays. Stuburt lady's figure skates 4½ (like new). 478-4694.

STIHL 020, $160. TELEPHONE answering machine, $200. 4x8 utility trailer, $250. Miscellaneous pruning equipment and climbing gear. 382-7824

30" ELECTRIC RANGE, Moffat, deluxe, white, good clean condition, $100. Full length brown Mouton fur coat, size 18, $100. 595-6162.

COMPRESSORS, FRIGIDAIRE unit No. 2 and large 3 cylinder unit, open to offers. 12' speedboat mold, excellent condition, $450. 656-7518.

MAN'S WOOL TAILORED TOP coat, size 42, $25. Girl's warm winter coat, brown vinyl, quilt lining, fleese lined hood, size 8, new cost, $65, $20. 478-7420.

2 DOUBLE BED SIZE QUILTed bed covers, 2 twin size woollen blankets, 2 electric (steam) irons. Battery tape recorder. Etc. 595-7720

CHAINSAWS
Alf Becker and Son Ltd.
2981 Tillicum 384-6414

WATERBEDS
Plans and Accessories.
Day or night, 478-7345.

BEATTY ELECTRIC MANGLE, 25" rollers, good working order, $125. Love seat, flowered print, opens to single bed, $120. 385-9559

BOAT CARRIER FOR CAMPER unit or motorhome, it will put your boat up or let it down, $350. 479-4009.

OLDER MODEL KNIT KING Knitting machine. Mennonite spinning wheel for finer spinning. 652-3717

14 HEAVY DUTY 5 GALLON plastic pails with handles, $3 each. 150 coat hangers $5. 595-7203.

REPOSSESSED FILTER Queen vacuums for sale. Some with power nozzels. 385-6725 Ask for Paul or Jim

AS NEW, RIDE-EM LAWNmower, page 479, item 2, Sears Spring & Summer Catalogue. Sell $800 firm. 385-7486, 384-3639.

STERLING SILVER FLATware. "Stradivari", eight 7 piece place setting, 6 serving pieces. 382-1589

HOOVER SPINNER WASHER, chesterfield, 2 matching chairs, trailer ice box, pickling crock. Reasonable offers. 478-2414.

DRAPES, 160X80, PINK FLOral rose pattern on white background, fully lined with large double bedspread to match. 385-8869.

SKLAR LOVESEAT, 6 MONTHS old; Kroehler swivel chair; table lamp; floral drapes 52x84; 2 stereo speakers. 384-1738.

2 BRITISH INDIA RUGS, 10X16, 9x15. Charcoal filter 3 speed vent hood, white. 30" molded vanity top with basin. 598-7501.

ICBC SALE. VERY ATTRACtive chesterfield and chair, $275. Persian pattern wool rug, 9x12, $100. 383-0243

5 SPEED WOMAN'S BIKE, $50. Standard box spring and mattress, $50. 477-1815 6-9 Friday. Ask for Kathy.

ZENITH WASHER AND dryer, $300 for pair; 9X12 British India rug, $400; dishwasher $60. 652-2835.

WAGNER AIRLESS MODEL 6500; misc. ladders and equipment from painting business. 642-3290 after 6.

CHESTERFIELD, $40; CHAIR $10; electric dryer $50; Poloraid camera $15; gas hot water tank, $20. 383-9007.

RENOVATION SALE: STOVES, fridges, carpeting, venetian blinds, wall heaters. Phone 383-1330 after 5pm.

KENMORE SEWING MACHINE with buttonholer and attachment, in a walnut cabinet, $150. 477-3592.

9X13' RUG, WOOL, MULTI PAStel colours, needs cleaning, $300. 381-1044 before 10am or after 5pm.

MEN'S 10-SPEED, NEAR NEW; 10-gallon aquarium; heavy-duty tire chains; green reclining chair. All in good condition. 386-0869.

GLASS FIREPLACE SCREEN, fits 36" wide opening. Thermoguard blue drapes, 75"x84". 478-0049

VACUUMS
Eureka and Hoover. Sawyer Sewing Centre, 388-6228.

OUTDOOR INCINERATOR barrels. Ready for use, $6.95 delivered. 383-1328.

45-GALLON OAK WHISKEY barrels, good condition. $17.50 383-1328.

EUROPEAN HEALTH SPA lifetime membership, offers. Please call 383-3207.

CERAMIC TILE, JAPANESE and Italian direct import prices from 65¢-$5. per sq. ft. 386-2812

SATIN WEDDING DRESS WITH velvet cape, size medium. Offers. 598-5642

4X8 POOL TABLE, ALL ACCESSories, ivory snooker balls. Good condition. Best offer. 595-7779.

TABLES, CHAIRS, BEDS, HIGH-chair, heater and more. 595-8408 evenings.

1972 MERCURY SNOWMOBILE, 25 hp, low hours, $400. Also double deluxe trailer, $300. 598-4367.

¾ CARAT DIAMOND, VERY good quality. Appraised at $4,200, asking $2,400. 478-5559.

GE "ENERGY SAVER" AIR conditioner, blender, toaster, car vacuum. 598-3006.

NEW METAL SHOWER CABInet with plastic base, complete, $65. 595-8968.

19" COLOUR FLEETWOOD portable TV with stand $225. After 5:30pm. 383-0113.

KILN, POURING MACHINE, reclaim machine and answering machine. 658-8109 after 6pm.

TYPEWRITER, MANUAL portable, as new, $180. After 6pm, 386-8601.

FUR COAT, KANGAROO, SIZE 12-14, brand new. 384-0193.

GOLD WATCH FOR SALE, $1800 firm. 656-6859

TEMPORARY POWER POLE, new, $150. Phone 478-4623.

8" RADIAL ARM SAW, VERY good condition, $150. 478-2916

100 MISCELLANEOUS FOR SALE

INTERNATIONAL KNIVES

Henckels Knives

New shipment of PROFESSIONAL Chef Knives at our reduced 1979 prices

Last Chance

to complete your selection and save.

574 Yates St. 383-2422

Vacuum Cleaners

Nearly new and reconditioned from $25.00 guaranteed. Current models always available: Compact, Electrolux, Filter Queen, Kirby, Hoover, Sears-Kenmore, Eureka, Lewyt, G.E. etc. Power nozzles adapted to any machine. Repairs every brand. Trades welcome. Top of line Built-ins - $325.

Mister Sweeper, 901 Esquimalt Road (at Head), Colwood Corners Mall next to Highway Supermarket. 386-3717, 474-1011.

BLANSHARD AT VIEW

INTERNATIONAL WATERBED (VICTORIA)

386-8858

PRE INVENTORY SALE

	WAS	NOW
Bunk Beds	$125	$95
Red maple buffet	$275	$150
Frigidaire Flair range	$210	$150
Metal office desk	$225	$195
Propane dryer	$295	$195
Whirlpool washer	$175	$155
Bronze tone range	$225	$175

Plus 10% off all regular priced items

MEL'S BARGAINS

3460 Quadra St. 384-3152

Chargex-Mastercharge available

3M SANDPAPER

Heavy-duty discs, belts and production paper.

PELAGIC

428 E. Burnside

386-1811 386-7814

EATON'S WAREHOUSE STORE

749 View St.

DEMO SALE

Corner Quadra and McKenzie, drug store building. Tongue and groove 3"x6" roof decking, bluelam beams, large hot water furnace and heater, copper pipe, doors, windows, plate glass, 2x4's, 2x6's, all sized lumber and sheeting, plywood, used bricks. 9-5pm. Sat., Sun., all week.

THREE

One, two, three, yes a third shipment from Denmark and Scandanavia in three weeks arrived Tues. Jan. 29; of Olde Continental Furnishings and antiques. Only 15 mins. from town. Open 7 days, most nights. Petes Place, 786 Goldstream. 478-6000. Financing avail. O.A.C.

ALWAYS WANTED TO BUILD YOUR OWN FURNITURE? TOOLS n' SPACE is a fully equipped, hobby, woodworking shop for your use. Special on 3 month and 1 year memberships. Friendly assistance and instruction. For information call 383-9600 after 10 a.m. 338 Catherine St.

327+400 TURBO, STARTERS, 4 barrel manifold and carb, B+M click shift, GM radiator, Chev exhaust system. ¾ ton GM rear spring, toaster, T lock shingles, 3 spinning reels, 2 hand fish nets, magnetic record player (as new) ⅜ drive socket set. 870 Pendene Pl. 388-9624.

HOMELITE

CHAINSAWS

SALES—PARTS—SERVICE

~~RENTALS~~

GIBSON POWERCRAFT

NOW AT 730 HILLSIDE

382-8291

ANTIQUES, USED MODERN furniture, TV's, stereos, large and small appliances, reconditioned bikes, bunk beds, sports equipment, numerous misc. items. Bills Bargain Barn, Craigflower & Tillicum, 384-5235 Tuesday-Sunday.

DEMOLITION SALE

Partially gutted building (1528 Camosun Street) to be demolished. Kitchen cabinets, lumber, water heater, doors, oak flooring for sale. Come by and take away a bargain. Sale starts Thursday January 31st at 9 am.

FRIDGE, STOVE, WASHER, dryer, chesterfield and chair, bedroom suite, table and chairs, color TV, B/W TV, sewing machine, Electrolux vacuum and power head, Kirby vacuum, hide-a-bed, wood rocker, tools, electric organ, etc. 479-3231.

1 SET 750X16 TRUCK CHAINS, new, $75; 1 set 14" car chains, new, $30; 1 equalizer hitch head, new, $40; 1 80 degree Chev racing headers, new, $200; 4 B60x13 Goodrich TA radial tires on Dodge rims, slightly used, $125. 474-2509 after 8pm.

10 TON ANGLE IRON, SIX 50' steel trusses, red brick, firebrick, 2 propane hot water tanks, one oil fired, 300 wooden paletts, 2 counterflow oil furnaces, one laydown. 2 oil space heaters, outside wooden stairs, seven 1000 watt spot lights. 652-3898

USED SEWING MACHINES

Singer - Singer - Singer

Yes, we have good used Singer machines. All 1 yr. guaranteed plus many other makes from $39. & up. Also cabinets to fit most makes. Sawyer Sewing Centre, 840 Fort St. 388-6228.

STERLING SILVER 7 CHARM bracelet, diamond dinner ring, 2 14kt gold and 1 sterling silver necklaces, 12 charm 14kt gold bracelet, 4 pairs 14kt gold earrings, 1 pair with diamond, other fine gold and silver jewelry. 595-7720

STIHL Chainsaws

SALES—PARTS—SERVICE

RENTALS

GIBSON POWERCRAFT

NOW AT 730 HILLSIDE

382-8291

POLYETHYLENE FILM — available in clear or black in full rolls or handy tarp sizes - suitable for vapor barrier or protective coverings for woodpiles, cars, boats, etc. THE PLASTIC SHOP, 2105 Douglas St. 386-1477.

8'X32" THUNDERBIRD canopy $425. Sears bed wetting alarm $30. 8½" Milwaukee skill saw $115. 7¼" B&D builders sawcat $75. Small fridge $50. 16 cu. ft. fridge/freezer combination $125. Birdcage with stand $30. 386-9517

3 DAY SALE

Up to 20% off our low prices on housewares, jewelry, toys, books etc. 1508 Haultain, Thursday 10:30.

18 K WHITE GOLD ENGAGEment ring with diamond, plus 18 k white gold wedding ring. 10 k yellow gold mans wedding ring plus 10 k yellow gold ladies wedding ring. 478-1668.

HOTEL SILVER PLATED flatware with sugar bowls and creamers. Restaurant China with assortment of glass, sugar bowls and creamers. Contact Mr. Husted 386-8488

OLD FASHIONED TUB WITH claws, $25. 384-6739.

UTILITY TRAILER FOR CAR, as is, $60. 598-7398

LARGE ROUND GRINDSTONE. 652-3414, after 5.

100 MISCELLANEOUS FOR SALE

OLD STYLE WOOD BUFFET $75; older overstuffed sofa and 2 chairs $199.95; Vanity dresser, 39" bed and 2 night tables $195; Semi hi back sofa and chair $149.95; Queen size mattress and box spring $159.95; Kelvinator 30" range $69.95; 39" bed with headboard $129.95; platform swivel rocker $59.95;

The Traders

388-6264 715 Finlayson

Open nights 'til 9 p.m.
Sat. 'til 6, Sun. 12-5

SPEED QUEEN WASHER AND dryer, $395 set. 2 door apartment fridge and 24" stove, $349 set. All wood rocker, $39. Colonial style couch and chair, $385. New Kirby vacuum, complete, $395. 479-3231.

ZENITH 26" COLOUR TV, $290. 12 volume Every Man's Encyclopedia, $30 firm. 595-2653.

COMMERCIAL ELECTRIC SAW sharpener. 2 oil burner kitchen ranges, $30 for the 2. Etc. 479-6036

16" CRAFTSMAN CHAIN SAW, as new condition. $145. 478-6942.

101 CHILDREN'S MISCELLANEOUS

LAST DAYS OF SALE. T-shirts, jeans, cords, etc. dresses, skirts, pant suits, 40-50% off. Sizes Birth-14. Don't miss your last chance to save on these fantastic buys at Fantasia Fashions For Children, Brentwood Shopping Centre, 652-3553.

ROUND-A-BOUT

CHILDREN'S CLOTHES

We will sell quality used childrens clothing. 1005 View, Tues-Sat, 10-5 p.m. 385-6552

1 BABY'S DRESSER, $25, change table, $25, Gendrom carriage, $45. All good condition. 478-7087.

CHILD'S TWO WHEEL BIKE and trike, $15 each. Diaper bag, snow suit, and gate, $5 each. 383-2197 evenings.

KIDDING AROUND, 363 BURNside Road East, relocating, all childrens ware and toys must go. 383-5535.

WANTED: LARGE CRIB AND mattress. Phone after 5pm 592-0466

NEW LOVESEAT TOYBOX, UNfinished. Stroller with canopy and side enclosers.$35. 478-6092.

MAPLE CRIB AND MATTRESS, excellent condition, $100. 382-1546 evenings.

BACK PACK $10, PLAYPEN $20, baby gate $4, chair $1, jolly jumper $4, new baby clothes. 598-8196

WANTED: HIGHLAND DANCE costumes size 12-14. 479-4348.

WANTED TO BUY CHILDRENS swing set. Phone 652-1814.

103 MISCELLANEOUS WANTED

URGENTLY WANTED

GOLD
SILVER
DIAMONDS
STERLING
SILVER COINS

Come in for free appraisals.

No obligations.

UNIVERSAL Trading Centre

584 JOHNSON 383-9512.

OAK BAY AUCTION

EVERY WED 7PM AND SAT 1:30PM

WE BUY, SELL AND APPRAISE

CONSIGNMENTS WANTED

2036 OAK BAY AVENUE

592-5111

Before You SELL Anything. You Should Consult Us First

386-3308

The Auctioneers
Appraisers
For Victoria
926 Fort St.

LUNDS

WE BUY

GOOD USED FURNITURE and MAJOR APPLIANCES

MAIS FURNITURE

1821 Cook 385-2435

FRIDGES, SQUARE CORnered, working or not. 478-6000, 478-5449.

WANTED COMPLETE DININGroom suite. Excellent condition. Oak Prefered. Phone 592-8273.

WANTED-AIR IMPACT wrench and compressor. Phone 595-6153.

WANTED USED LEATHERcraft tools and leather pieces. Reasonable. Phone 386-8685.

HOUSES OR BUILDINGS FOR moving or wrecking. Will buy salvage. 652-3898.

WANTED WOODEN LADDERS or aluminum ladders, 28' 30', 32', 36'. Call 381-1112.

WANTED: GAS OR PROPANE range, good condition. 656-4996 or 479-3946.

MAHOGANY SECRETAIRE OR breakfront, square oriental coffee table. 592-7814.

WANTED: MODERN CONSOLE stereo, also older dump truck, hall desk or chest. 592-2440

ANTIQUE OVAL WALNUT (Loo) coffee table, end, plant tables. 477-6514.

WANTED-FRENCH DOOR 1¾" thick, 30-32" wide. Phone 592-7657 evenings.

FRIDGES, SQUARE CORnered, bought. 383-7213 All Temp

PIANO WANTED, ANY CONDItion, also bench or stool. 384-1154

WANTED: DEAD OR ALIVE. VW 1500-1600 engine. 474-1088

FLOOR SANDER IN GOOD CONdition. Phone 477-6422.

WANTED-QUART CANNING jars. Phone 384-0106.

WANTED: CARPENTRY VISE with or without bench. 381-6105

BEAN BAG CHAIRS, GUINEA pig cage, 4' round table. 479-5230.

WANTED: 300 MAGNUM OR equivalent. Reasonable. 478-7245.

BCRIC SHARES $32 FOR FIVE. Phone now! 384-3040 or 384-5297.

WANTED: RABBIT HUTCH. 479-9538

WANTED: 3 SHIPS DOORS. 477-6501.

103 MISCELLANEOUS WANTED

CASH

Vintage clothing, furs to 1950, Linen, costume jewelry, china, glass, collectibles. Small unique or antique furniture, prints, brass, etc. 11 to 5 384-4547, after 6pm 385-9878, 577 Johnson St.

THE BAY WINDOW

TOP PRICES PAID

Wanted: Oriental rugs. Indian artifacts. Early Canadian furnishings. Wooden decoys. Silver. Gold. Brass. Copper. Swords. Bayonets. Badges. Medals. Royal Doulton figurines. Toby jugs. Antique clothing. Hibernia Antiques, 1034 Fort St., 386-0911, 383-0405.

SCRAP GOLD AND SILVER

Purchased for cash, also Gold and Silver Jewellery, pocket watches, medals and Military items. Silverware, Brassware, Antique furniture. Collectors Corner Antiques Ltd. 829 Fort Street, 386-1155.

CASH TODAY

B.C.R.I.C. SHARES

Top Prices. Will Pickup

477-0658

CASH

Used colour TV's needed desperately for resale — We buy for cash. Call 381-5622 for estimate. Homark Sales Ltd.

THE SALVATION ARMY needs your clothing, furniture and household goods. "Help us to help others." Family Thrift Stores. Victoria, Sidney and Langford. For Pickup — 386-3295.

URGENTLY REQUIRED

Refrigerators, freezers, automatic washers, dryers, ranges, dishwashers. Phoenix Appliances, 384-0423.

RANGES LESS THAN 12 YEARS old, Kenmore, Inglis, Whirlpool, Speed Queen, Simplicity washers, almost any make dryer, working or not. 478-6000, 478-5449.

DONATIONS OF NEW OR USED recreational and physiotherapy equipment for residents of non-profit handicapped group home. 384-0231.

WANTED SCRAP BATTERIES, copper, lead, misc. metals, silver coins, scrap cars. Top prices paid from anywhere. 388-6275 pager 2564.

Beer Bottles and cans 60¢ doz, soft drink bottles, old car batteries, radiators, copper, brass, lead etc. 526 David, 383-1328, 8-4.

DIAMONDS & GOLD WANTED

Cash for your diamonds and rings in any condition. Universal Trading, 584 Johnson, 383-9512.

WANTED STERLING SILVER bric a brac and old jewelry, old family heirlooms, etc. Discretion assured. 656-6834.

SECTIONAL CHESTERFIELD, freezer, portable colour TV, hide a bed, childs skates size 11. 383-4082

TILLICUM SHOP AND SWAP IS no more. If you have things to sell we buy anything and everything. 479-3231

WANTED: NOT WORKING small freezer or fridge for use as smokehouse and icebox. 658-5968, after 6.

PAIR OF MENS SIZE 14 DOWNhill ski boots, in good condition. Also double size bedroom suite. 478-5028.

SELL OLD BOOKS TO THE HAUNTED BOOKSHOP 382-1427

CASH ON SPOT

For BCRIC bearer shares. $30. for 5. After 3pm. 383-2795.

105 GARAGE SALES

MOVING TO APARTMENT. Furniture, fridge, deep freeze, furniture, tools, treadle sewing machine, children and adult clothes, linen, toys, china and miscellaneous household. 68 Datsun truck and canopy. Saturday and Sunday, 9:30-4:30, 1645 McTavish Road.

SWAP & SHOP

Blanshard Community Centre, 901 Kings Rd. Sat. 10-4. Bargains for everyone. Concession. Sellers wanted, 387-5506 or 388-7696.

20" RCA COLOR TV, "SILVER" stereo system, chesterfield and chair, oak dinette suite, teak coffee table, end tables, bureau, misc. items. 222-200 Dallas Rd. 383-8446.

BASEMENT AND GARAGE Sale. Reasonably priced furniture, TV's, chesterfields, beds, appliances and household items. Call 595-2487 or view at 1640 Bay St.

SWAPPE & SHOPPE

521 Craigflower Rd, Sundays 10am-4pm. Call 388-6120 weekdays 9am-3pm, Sat. 10am-12pm.

GIANT HIGHWAY SALE. 304 Old Island Highway, corner Helmcken Road.

NOSTALGIC CLOTHING AND misc. for sale. View between 5-8pm. 1621 Fernwood Rd.

109 MISCELLANEOUS TO RENT

SMALL WORKSHOP FOR rent, approx. size 11'x22'. Ideal for carpenter. Some power tools. 388-4839

BASEMENT STOREAGE WITH some moving facilities. 595-8791

115 SWAPS

1970 GMC SIERRA GRAND ½-ton plus cash for sports car. 478-7051.

SWAP, 71 CHEVELLE STAtionwagon for good ½ ton truck. 474-1848

1971 VAUXHALL STATION wagon. Swap for Chev, Ford car or truck. 656-6806

WILL TRADE REBUILT 1976 Honda XL350 for car of equal value. 478-3960.

WANTED: 10-18' FIBERGLASS boat, have motorcycle to trade. 595-7919 after 6pm.

HAVE FOUR ANTIQUE FLINTlock muskets, will sell or consider swap on van. 382-2030.

1973 MAZDA PICKUP. SWAP for stationwagon. 478-7737 after 6.

116 COINS and STAMPS

We are now accepting consignments for our next Stamp Auction — Feb. 12. 386-3308. 926 Fort St.

LUNDS

WE BUY AND SELL CANADIAN and US silver coins

CAPITAL CITY COINS & STAMPS

100 BURNSIDE RD. W.

383-2634

SILVER COINS WANTED! CANada 1968 and prior, U.S. 1964 and prior, G.B. 1946 and prior, Olympic silver coins. John & Glenda Cheramy 384-7622.

WANTED: CANADIAN SILVER coins, best prices paid, will pickup. 592-1675.

SELLING CANADIAN SILVER coins, serious inquiries only, 385-8290.

WE BUY SILVER COINS AND sterling. Universal Trading Centre, 383-9512

SILVER COINS FOR SALE. 478-8580.

117 ANTIQUES and ARTS

FURNITURE REPAIRED. ANtiques our specialty. Phone 478-2539.

1872 DOCTORS BUGGY WITH brass lanterns, complete. 479-6983 after 7pm.

117 ANTIQUES and ARTS

ANTIQUE AUCTION

INCL. 18TH AND 19TH C. FURNISHINGS, PERSIAN AND ORIENTAL CARPETS, GEO. AND VICT. SILVER, CANADIAN AND EUROPEAN FINE ART, PORCELAINS, CLOCKS, ETC.

FOR AN APPRAISAL OF YOUR ITEMS PLEASE CONTACT

JOHN BOYLE

386-3308

LUNDS

THREE

One, two, three, yes a third shipment from Denmark and Scandanavia in three weeks arrived Tues. Jan. 29; of Olde Continental Furnishings and antiques. Only 15 mins. from town. Open 7 days, most nights. Petes Place, 786 Goldstream. 478-6000. Financing avail. O.A.C.

SCRAP GOLD AND SILVER

Purchased for cash, also Gold and Silver Jewellery, pocket watches, medals and Military items. Silverware, Brassware, Antique furniture. Collectors Corner Antiques Ltd. 829 Fort Street, 386-1155.

DON'T SELL JUST FOR METAL value. Wanted antique or good quality jewelery, watches or silver pieces. Rosemary & Wendy Antiques Ltd. 620 Broughton, 385-9816

WANTED: GEORGIAN FURNIture, oriental rugs, silver, clocks, etc. TOP PRICES PAID. D.Robinson, 1019 Fort, 384-6425.

FURNITURE REFINISHING and antique restoration by museum trained professional. Satisfaction guaranteed. 383-4413.

UNIQUE

Art Deco Bar/cabinet. $500. Hard to describe. Phone for more information 382-5939.

WANTED: CHINA, RS GERmany, RS Prussia, RS Tillowitz, RS Suhl, RS Poland. 479-7812.

ANTIQUE BOX, 9"X12", BOUND with brass, $50 firm. Phone 383-8956.

ORIENTAL CARPETS, KILIMS and wall hangings. 598-8765.

120 GARDEN SUPPLIES

Fertilizer

SAANWOOD FARMS LTD.

Cow manure. 652-2026 or 652-1743. No Sunday calls please.

PENDRAY FARMS LTD., COW manure, 6 yards $48, delivered. 477-1519.

FREE HORSE MANURE, 4666 West Saanich, you load, 479-7308, 479-6583.

COW MANURE. 777 KANgaroo. 478-1876. Let phone ring.

Greenhouse

B.C. GREENHOUSE BLDRS. Quality aluminum/glass greenhouses. Substantial price increase will be effective in Feb. For information/brochures phone 385-2841.

Plowing, Rotovating and Cultivating

DON'S TRACTOR SERVICE

477-3913

We rotovate, plow, cut grass and brush; also loading and hauling.

4 BROTHERS — ALL AREAS
Hand Tillers, Tractors
479-6112.

Top Soil, Rocks and Fill

SCREENED TOP SOIL WITH manure and sand, $10 per yard, delivery extra. Sterilized potting soil by bag. E. Nixon Ltd. 478-0511; Nights 479-1937, 479-2995

SAND, GRAVEL, DRAIN AND crushed rock, 1 to 6 yard loads. 658-5406.

125 PETS and SUPPLIES

BABY BUDGIES $18.99, SINGing canaries $34.99, budgie seed 2 lb. $1.35, hampsters $3.99, med. Oranda $1.49, med. calico fantail goldfish $2.69, 12 wk. old pied cockatiels $109 each.
Mr. Pepins Gorge Pet Centre 382-4611, Gorge Shopping Centre. Open Thurs. and Fri. til 9pm.

1 PUREBRED LABRADOR, 3 Labrador Cross pups, 2 German Shepherd crosses, 1 border collie cross, 2 Australian Blue Heelers, 1 collie cross, 1 dalmation purebred, 1 pug purebred. 479-5868

TO GOOD COUNTRY HOME: two red and tan Dobermans, very affectionate mother and son who would like to stay together. Reasonable. 385-5192.

REGISTERED GOVERNMENT Doberman Pinscher puppies from Champion stock. 246-4267 or 746-4332.

MOVING. NEED HOME FOR Lab-New Foundland, good watchdog. Very gentle with children. 479-7528.

REGISTERED BLACK LABRAdor puppies. Excellent temperament and conformation, $150. 479-7056.

LAKELAND TERRIER PUPS, registered, had shots, gentle disposition but all Terrier. 652-2417 or 652-3553

LOVELY, FRIENDLY SEAL point siamese cat, needs home. A real house pet. Cats Protection League 598-5731

BEFORE BUYING A PUPPY call Victoria City Kennel Club "Watchdog" for advice. 477-9781.

FOR SALE RED FACTOR CAnary breeding stock. Call 388-4129.

PUREBRED LABRADOR puppy, female, from registered champion stock. 478-3123.

FOR SALE, TERRIER CROSS, 7 months old. Spayed, shots, house broken. $50. After 6pm 474-1646

NEW GROOMING TABLE AND arm, used once only. Phone 479-3656.

WANTED: PIGEONS ANY type. Will pay 75 cents each. 530-6045.

9 MONTH FEMALE CANARY includes cage and accessories. $25. 474-1968.

TOY POODLE PUPPIES, 1 male, 1 female; 40 gallon fish tank and stand complete. 479-4025.

PHRITZ NEEDS HOME. MILD mannered male cat, 9 months. 382-0428 after 5.

2 FRIENDLY DOBERMAN Pinscher pups, 6 months old, $150. each. 479-7742.

DOG GROOMING

By qualified groomer, all breeds. 478-4906.

REGISTERED FEMALE SHELtie puppy, 3 months old, vaccinated. 112-743-4332.

FREE TO GOOD HOME 1 YEAR old male cat. Days 385-7998, after 5 386-6180.

FREE TO GOOD HOME, TWO adorable cuddly kittens. Housetrained. 386-4018, before 4.

TAMED AND TALKING YELlow collared dwarf Macaw, $600. 642-4393

BUDAPEST HIGH FLYERS wanted. 592-1556.

UNREGISTERED POODLE pups $100. 642-3493 after 5pm.

WANTED: FEMALE PERSIAN kitten. 595-8408

PUPPIES FOR SALE. COLLIE MIX. $20. 595-6051.

COLLIE X PUPPIES FOR SALE. $10. each. 642-3914 evenings.

MEXICAN DOUBLE YELLOW head parrot, $550. 479-0205.

4 MONTH OLD GERMAN SHEPherd, male. Phone 388-5911.

PIGEONS FOR SALE. 383-5602 after 5.

127 CHICKS, POULTRY HATCHING EGGS SUPPLIES

20 YOUNG COMETS, NOW LAYing, $5 each. 2 Fancy roosters plus 10 young laying hens, $25. 656-5841

FOR PRICE LIST ON DAY OLD chicks and turkeys phone 478-3368 before 3pm

128 LIVESTOCK SUPPLIES AND EVENTS

MANDER TRUCKING LTD.

SAWDUST
SHAVINGS
CEDAR HOG FUEL

385-3041

After 6, 477-5053, 479-7629

JOHN MacNUTT TRUCKING

SAWDUST—SHAVINGS HOGFUEL

Large or Small Loads

479-6560

OAK MEADOWS SCHOOLING Show, February 10, Ann McLellan to judge. Flat 9:00, jumping 11:00. $2.50 per class, enter on day. Entries at Shank's Saddlery. 479-6843.

HORSE MANAGEMENT Course, Morning Star Stables. Starting Tuesday, January 29, 7:30pm. 8 lectures, 2 practical sessions. 478-8069.

BOARD YOUR HORSE AT OUR place. We offer miles of trails, riding ring, seperate paddocks, box stalls, alfalfa and green. All for $95 per month. 478-3023.

WATERPROOF ENGLISH SADdle covers now in stock, $45.95. Shanks Saddlery, 384-5011.

3 PIGS, BUTCHER SIZE. $75. each. 3 for $200. 479-6983 after 7pm.

APPALOOSA FILLY, 8 months, bay with blanket, $650., 479-6583 evenings.

PUREBRED MOUNTAIN Welsh, 12.2HH, 6 years. $400. 479-8752, Heather.

CALIFORNIAN BREEDING rabbits, with cages. 478-2506.

WEINERS, GRAIN AND MILK feed. $40-$50. 479-9191

MEXICAN-TYPE WESTERN saddle for sale, $150. 479-1564.

130 HEAVY EQUIPMENT AND MACHINERY

WANTED: OBSOLETE OR derelict equipment, top prices paid. Superior Salvage. 112-743-5906

135 FARM IMPLEMENTS

JOHN DEERE

J. GRIEVE MOTORS LTD.

Lawn & Garden Tractors
7 hp - 28 hp
Diesel Farm Tractors
22 hp - 275 hp
Full Line of Attachments
Good Supply Of Used Tractors

652-1642 SAANICHTON

J. GRIEVE MOTORS LTD. Vancouver Island's largest farm implement dealer now selling Yanmar 4-wheel drive tractors, 13 to 33 h.p. Full line of attachments.

652-1642 SAANICHTON

148 LEASE VEHICLES

ENSIGN

WILL SHOW —YOU— HOW TO LEASE AND SAVE!

EX-LEASE CLEAROUT

SAVE BIG ON THESE UNITS

79 Dodge Maxi-Van
79 Newyorker
79 Ford ¾ ton
78 LeBaron, 4 door sedan
77 Dodge Maxi-Van
77 Volare, 4 door sedan
77 Volare, 2 door sedan
76 Plymouth Gran Fury

Plus Many More

See Tom Cino or Bryan Cathcart

ENSIGN LEASE LTD.
Quadra at Caledonia
386-2411

DEALER NO. 5620

150 CARS FOR SALE

GA$ $AVER $ALE

79 MUSTANG 4 cyl. automatic
78 AUDI Fox, automatic
78 PINTO hatchback, 4 speed
78 HONDA Accord 5 speed
78 MAZDA 929 wagon, auto.
77 TOYOTA Pickup and camper
77 MAZDA GLC hatchback
77 HONDA Civic H/B, sunroof
77 VOLARE sedan 6 cylinder auto
76 MAZDA wagon
75 PINTO wagon automatic, P.S.
73 DODGE Swinger
73 MAZDA wagon, auto.
72 CELICA coupe 4 speed
71 TOYOTA Corolla
71 MAZDA 1800 sedan
69 FALCON automatic

7 DAY MONEY BACK GUARANTEE

PACIFIC MAZDA PEUGEOT

385-1451 Dealer 5253

Blanshard at Johnson

B. MADSEN MOTORS LTD.

79 MUSTANG, 4 cyl AT	$5595.
78 DATSUN B210 AT	$4495.
78 FAIRMONT 6 auto.	$4995.
76 HONDA SW	$3695.
75 CORDOBA, loaded	$4495.
75 MAVERICK, 6 auto.	$3495.
74 MAVERICK, 6 auto.	$3395.
74 CHARGER, low mileage	$3495.
74 CHEV IMPALA, 4 dr. HT	$2895.
74 PINTO Squire wgn AT	$2595.
71 VOLKSWAGEN 411	$1795.
71 TR6 Roadster	$3495.
71 MONTEGO SW	$1495.
69 DART, 6 AT, 2 dr. HT	$1795.
67 BUICK Skylark convert.	$1695.

PLUS A GOOD SELECTION OF TRUCKS AND VANS

2691 SOOKE RD. (Glen Lake)

478-5011 Dealer 5450

MOVING MUST SELL, 1975 Honda Civic $2400. 1977 Camaro T roof, 4 on the floor, etc. $6500. 386-8435 or 478-3477.

150 CARS FOR SALE

METRO TOYOTA

1980 TERCEL From $4598 LEASE FROM $129 per mo.

ESSO CAR CLINIC INSPECTED RECONDITIONED Used Cars!

ECONO LOT

59 Dodge PU	$499
67 Cortina	$499
68 Olds	$499
63 Comet	$699
69 Alpine	$699
68 Ambassador	$799
66 Fargo PU	$899
69 Dodge Van	$999
72 Vega SW	$1399
62 Austin Healey	$1499
70 Hornet 4 dr.	$1499
70 Swinger	$1499
73 Cougar	$1999
73 Pinto	$2299
73 Impala	$2499
71 GMC PU	$2499
72 Datsun PU	$2499
70 Datsun PU, V8	$2499
73 Toyota PU and Canopy	$2999
73 Capri	$2999
73 Celica	$2999
73 Mustang	$2999
73 Monte Carlo	$2999

Over 100 more selected used cars to choose from!

OPEN FROM 8 a.m.-9 p.m. SAT. 8 a.m.-6 p.m.

100% Bank Financing O.A.C.

386-3516

METRO TOYOTA LTD.
645 FINLAYSON
(Across from Woodwards)
DEALER 6290

METRO TOYOTA

1979 - 1980

FOUND!

1 new 1979 Monte Carlo. Sticker priced hundreds less than replacement 1980 model. Good year-end discount available. Please call ALAN SHEARNE for personalized service 474-1211, Millstream Chev Olds Ltd. Dealer 5831.

1979 MUSTANG 2.3 LITRE, 4 cyl., auto., radio, ps, 35,000km., $4995

1979 LTD wagon, Country Squire, auto, 302 V8, radio, ps, pb, 25,000 km. $6795

HERTZ RENT A CAR
Division Of Howbar Leasing
388-4411 OPEN 7 DAYS WK
Dealers License #6499

79 THUNDERBIRD

Excellent condition, console shift, bucket seats, electric windows etc. No reasonable offer refused. Two locations to serve you. Phone STOP MOTORS, 383-3635 and TOPS R.V. CENTRE, Duncan, toll free 381-4212.

1979 CAPRICE

4 dr., two-tone paint well equipped. Offers on $7995
Two locations to serve you. Phone STOP MOTORS, 383-3635 and TOPS R.V. CENTRE, Duncan, toll free 381-4212.

80 CORVETTE

Black on black. Loaded. Retail $18,617. Call and ask for ALAN SHEARNE for personalized service 474-1211, Millstream Chev Olds Ltd. Dealer 5831.

DEMONSTRATOR, 79 MONTE Carlo, 6,000 miles, balance of factory warranty. Sell or Lease. Bridge Street Motors, 2614 Bridge St. 388-5714. 652-4244. Dealer 5161

1979 AUDI 5000S

5-speed, 12,500 km. 592-2494 or 477-0056, after 4 and weekends.

SILVER ANNIVERSARY LIMited Edition Trans Am, over 40 options. 3,000 km. Accepting offers. Phone 383-7081.

1979 COUGAR XR7, V8, AUTOmatic, power steering, power brakes, air conditioning. 474-1039 after 6pm

1980 CAPRI TURBO RS, equipped with all factory options, black with red leather interior, $8950. 598-4936.

1980 PONTIAC PHOENIX LJ, front wheel drive, many options, 6,000kms. $7500. Replacement cost $8500. 479-7782

SAVE $1200

79 Pinto wagonette, 6000 miles, like new, fully equipped. 595-8278.

1980 BUICK SKYLARK, 5,000 KM, $7000. Phone after 5, 383-3409.

1977 - 1978

Z28

1978 Z28. Claret metallic, automatic, power windows. Velour interior. Mint 1 owner. 18,000 miles. Priced at $8650. Call ALAN SHEARNE for personalized service 474-1211, Millstream Chev Olds Ltd. Dealer 5831.

LUXURY PLUS

1978 Cadillac Fleetwood Brougham D'elegance. Try your offer.
Two locations to serve you. Phone STOP MOTORS, 383-3635 and TOPS R.V. CENTRE, Duncan, toll free 381-4212.

78 SILVER RABBIT, 28,000 miles, $6000 or best offer. 595-7968

150 CARS FOR SALE

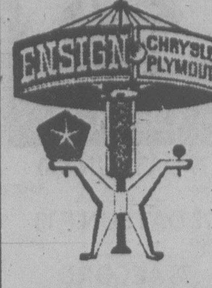

ENSIGN

CHRYSLER PLYMOUTH

ALL UNITS CHECKED BY CAR CLINIC DIAGNOSTIC CENTRE

WE THOUGHT YOU SHOULD KNOW WE HAVE GREAT SAVINGS ON USED Station Wagons

79 ZEPHYR S/W
V8 auto. P.S., P.B. radio wood grain siding.
Stock #8296.
SALE PRICE $6,555

78 ASPEN S/W
6 cyl. auto P.S., P.B., radio.
Stock #44101.
Sale Price, $5,777

76 Royal Monaco S/W
V8 auto, P.S., P.B. radio, 9 passenger.
Stock #65141
Sale Price $3,999

72 Dodge P.U.
73 Dodge B200
73 Ford Pinto S.W.
73 Chevy Nova
74 Cougar
74 Datsun 610
75 Toyota SR5
75 TR7
75 Gran Torino
76 Corolla SR5
77 Bobcat
77 Comet
77 Cordoba T-Bar
78 Toyota
78 Aspen
78 LeBaron T-Bar
79 Sunbird
79 Dodge D100
79 Camaro Z28

Plus Many More

GOV'T TESTED PLUS 2-YEAR WRITTEN WARRANTY

ENSIGN

Chrysler-Plymouth Ltd.

DOWNTOWN YATES AT COOK

Dealer licence number D5295

386-2411

Open Weekdays Till 9:00

BLUE 1977 PARISIENNE, ADjustable driver's seat, tilt steering, full instrumentation, clock, AM/FM, delayed wipers, cruise control, power windows, locks, sunroof, rear air shocks, six new tires including snows. $5300. For additional information and appointment to view, 656-5962.

1978 NOVA

4 dr., 6, auto, ps pb, radio etc. Try your offer on this one.
Two locations to serve you. Phone STOP MOTORS, 383-3635 and TOPS R.V. CENTRE, Duncan, toll free 381-4212.

FAMILY BUY!

Excellent shape, 78 Honda wagon, 10,000 miles. 4 cyl. AT with radio. A great gas saver. Only $5995. Call ALEC BOGUSZ at Empress Pontiac Buick GMC Ltd. 382-7121 or Res. 477-1575

1977 FORD GRANADA

4 door. In top shape. Must sell. Power steering, power brakes, automatic, 302 V8, plus options. 474-2890.

1978 COLONY PARK WAGON, automatic. Power steering, brakes and windows. Air conditioning. Many extras. 26,000 miles. $7900 or best offer. 479-9860.

1977 T-BIRD, EVERY OPTION including power moonroof, velour, am/fm quad, power windows/doors/trunk, cruise, etc., 33,000 miles. $7595 offers. George 388-0161 8:30-4:30pm.

1977 DODGE ASPEN, SPECIAL Edition, wagon, 318, power steering, power brakes, automatic, 18,000 miles only. As new. Trade for 2 or 4 door car of equal value. 652-4530.

77 MONTE CARLO, AUTOmatic, power steering, power brakes, new paint job and custom pin striping, $5400. 382-4615 after 6pm

150 CARS FOR SALE

D
O
U
G
L
A

VOLKSWAGEN AUDI

AUDI

Your Largest Volkswagen Audi Dealer On The Island!

PREMIUM USED RABBITS!

79 RABBIT Deluxe, 2 door, 4 speed, rear washer/wiper, etc. $7295

78 RABBIT Deluxe, 2 door, 4 speed, sports package, sun roof, etc. $6495

77 RABBIT Deluxe, 2 door, automatic, finished in Silver metallic $6195

76 RABBIT Deluxe, 2 door, automatic, in Agate Brown, only 28,000 miles! $4995

76 RABBIT Custom, 4 door, 4 speed, with only 32,000 miles! $4595

75 RABBIT Custom Sedan, automatic $3695

TEST DRIVE RABBIT DIESEL!

UP TO 60 MONTH SCOTIA PLAN FINANCING AVAILABLE. O.A.C.

Douglas Volkswagen Ltd.
3329 Douglas Street

388-5466

Dealer 5100

78 COUGAR XR7, 19,000 MILES. Sell or Lease. Bridge Street Motors. 2614 Bridge St. 388-5714. 652-4244. Dealer 5161

OWN 1 CAR TOO MANY, MUST sell 1978 Honda Civic or 1978 Datsun 200SX. 478-6185 weekends or after 4pm. weekdays.

77 PLYMOUTH FURY SPORT, 17,600 km, power steering, power brakes, many extras. 383-2387 evenings and weekends.

1977 HONDA CIVIC, LIKE NEW, 45,000 highway miles, regularly maintained, best offer to $3500. 595-8656.

1978 GTS ARROW, ICBC WRITE off, needs complete nose section, 8000 kms. $990 firm. 4-6pm, 383-3859.

1977 GRAND PRIX, SILVER and black, fully loaded, sunroof, low mileage. $6500 or best offer. Phone after 7pm, 478-9192

PRIVATE 78 EL DORADO BIARritz, white with white leather interior, a must see. Offers to $13,500. 386-9719.

1978 TRANSAM TA 6.6, 4 SPEED, 8 track, black on black. $8,500. 384-2313 days ask for Frank.

78 BLACK CELICA LIFTBACK, 5 speed, excellent condition. Asking $6300. 721-5075 after 3pm

1977 CHEVY NOVA, 6 AUTOmatic, radials, spotless, 26,000 miles. 384-2208

1978 GRANADA GHIA, LOW mileage, $5,200 or best offer. 386-9940.

78 GRAN PRIX LJ, FULLY loaded, $7895. 112-748-2552, 743-4415.

77 VOLARE STATIONWAGON, new condition, $5200 or best offer. 385-3265.

1978 CAMARO LT, 350 AUTOmatic, T-roof, many options. 652-3854.

1977 DODGE ASPEN SPECIAL Edition, 29,000 km, like new, 595-4356 between 5pm-7pm

77 CHEV IMPALA

$4500. 642-3370.

1975 - 1976

SHOWROOM CONDITION

76 Cadillac Eldorado 2 door hardtop, landau, mint condition throughout, 23,000 original carefully driven miles. Mechanically excellent. Power steering, power windows, trunk, door locks and antenna. Air conditioned. 4 way power disc brakes, 50/50 split 6-way dual power seats, cruise control, tilt and telescopic wheels. AM/FM stereophonic radio and 8-track tape. Rear defog. Ladies vanity mirror, automatic load levelizer. New steel belted radials. Must be seen and driven to be appreciated. Gold metallic exterior with matching Elk grain Cabriolet ½ vinyl top and dark brown velour interior. Must sell. Private sale. $8950. Serious enquiries only. Call owner in Vancouver. 876-4202 anytime.

LUXURY

75 Pontiac Grand LeMans 2 dr. HT, V8 auto, P.S, P.B, P.W. Power seats, air conditioning, cruise control, am 8 track stereo, radial tires, 27,000 mi. Asking $5495. For further information call

BRUCE WALKER

382-6122 or 595-3162, McCallum Motors Ltd. Dealer 5603.

ECONOMY

1976 Volkswagen Rabbit 2-dr., finished in dazzling lemon yellow with complementing velour interior. Extra clean unit features 4-spd., radio, radials, 100% Shell Car Clinic tested and ready to go! Hop on down! YATES AUTO SALES, 950 Yates Street, 388-7722, Dealer 5268.

150 CARS FOR SALE

VOLVO

McCALLUM MOTORS

QUALITY

79 Volvo 244 DL
76 Volvo 242 DL
76 Volvo 244 DL
74 Volvo 145
76 Ford Pinto
75 Mercury Bobcat SW
69 Ambassador
79 Volkswagen Rabbit
78 Dodge Colt
75 Triumph TR6
73 Datsun 610
72 Volkswagen 411
71 Toyota Crown

Plus Many More

BCAA INSPECTED BANK FINANCE

Call 382-6122

Corner of Yates and Cook
Dealer 5603

EXCELLENT CONDITION throughout. 1 owner 1976 Pontiac Firebird 350, red with white interior, owner must sell due to transfer. Dual exhaust, headers, mags, wide radials, new transmission, new brakes, new choke. $5500 or best offer. Call Jim at 477-9408.

HONDA CIVIC

75 2 dr. sedan, auto., radio, winter and summer tires, excellent gas mileage. $2495. PAINTER MOTORS LTD. 3005 Douglas St. 388-6196.

75 CORVETTE

L82, 350 V-8, 4 spd., AM/FM cassette, mags, radial TA's. A unique car for only $9,995. PAINTER MOTORS LTD., 3005 Douglas St., 388-6196. Dealer 5802.

1976 DATSUN 710, 2 DOOR, hardtop, on road only 12 months, engine just broke in, 13,000 miles, many extras, TA radials on mags, cloth interior, special paint and accent stripes. A must see. $5500 or best offer. 478-5404.

1976 DODGE ROYAL MONACO Brougham stationwagon, 8 passenger, excellent condition, 5 new Firestone 721 radials, factory air, asking $5500. Call after 5:30pm., 656-5052

76 4 DOOR BUICK REGAL, AIR conditioning and more. Asking $4995. Bridge Street Motors, 2614 Bridge St. 388-5714. 652-4244. Dealer 5161

1975 CHEVROLET VEGA GT green Hatchback with new tires. Tested 'til November '80. Needs little work. [illegible] 382-2838.

75 VALIANT CUSTOM 4 DOOR, slant 6, automatic, power steering. Excellent condition. Esso Clinic Analysis report. $2975. 592-1087.

1975 CHEV BELAIR, 2 DOOR, 56,000 miles, power brakes, power steering, automatic, radials. Offers on $1950. 642-3149 after 5:30pm

1976 MG MIDGET, ONLY 37,000 miles, very economical on gas. Must be seen to be appreciated. Reasonable price. Phone 479-8179, after 5 pm.

XR7——$3300

75 Cougar, low mileage, excellent condition. 478-9406.

'76 XR-7 COUGAR, LOW MILEage, excellent condition inside/out. Asking $4700 or best offer. 381-5788.

1976 RED FIREBIRD, MAGS, headers, dual exhaust, 350 engine, $5,500 or best offer. 477-9408, 383-4359, 384-7392.

1976 CELICA GT 5 SPEED, GOOD condition, mags wheels, new snow tires $6500 firm. 382-6064 anytime after 4pm.

75 MALIBU CLASSIC HARDTOP, 35,000 miles, automatic, power steering, new condition. $3200. 384-3489.

LADY DRIVEN 1976 FIREBIRD Esprit, 350-automatic, 20,000 miles, excellent condition. $5700. Mike 383-4986, 477-6490.

1975 HONDA CIVIC HATCHback, 4 spped, 55,000 miles, recently tested, excellent condition, $2550. 479-4966

76 FORD TORINO SE, 25,000 miles, power steering, power brakes, 351 V8, A—1 condition, asking $3900. 383-6387.

1975 CELICA LT, EXCELLENT condition, low mileage, must be seen. Anytime after 5pm, 384-7506.

76 BOBCAT HATCHBACK, V6, sunroof, mags, deluxe interior, $3250 or best offer. 478-5497

1975 VEGA, AUTOMATIC, 39,500 miles, good condition, $2000 or best offer. 388-4506 after 5pm.

1976 TRANS AM, 454-4SPEED, 35,000 miles, excellent condition. $6,900. 652-9312, anytime.

'75 CUTLASS SUPREME, 32,000 miles, with air. Excellent condition. Asking $3550. 478-0573.

1976 BUICK SKYLARK LANDAU Coupe. Economical 260 V8. Offers to $4,795. 382-4728

1975 MONARCH GHIA, MOON roof, power windows, air conditioning, $4500. 656-6352

MUST SELL 1976 FIREBIRD, excellent condition, only 7000 miles. 656-7786.

MUST SELL 1975 RENAULT wagon, very good condition, 656-7786.

IMMACULATE 1975 FIREBIRD, loaded with all factory options. $7,000. 477-6534.

PRIVATE, 75 EL DORADO, LOW mileage, beautiful condition, $7900. 386-9719.

1976 DATSUN F10, 4-SPEED, EXcellent condition, 22,500 miles. $3695. 592-5304, after 3:30.

1976 EL DORADO, LOADED. Phone between 9 and 4, 386-3225.

75 BUICK SKYHAWK, 42,000 miles, $2800. 386-4035.

1973 - 1974

CADILLAC

1974 Cadillac Eldorado. All options except moon roof. Priced to sell this week, $4995. Trades welcome. GEM MOTOR SALES (1973) LTD., 480 Esquimalt Rd., 382-7195. Dealer 6331.

DATSUN 710

'74 2-dr HT auto, 4 cyl, 4 spd, radial tires plus low mileage. Only $2995. PAINTER MOTORS, 3005 Douglas St., 388-6196. D5802.

LADIES

1973 Mazda 808 coupe. 4 cyl., auto., low miles. GEM MOTOR SALES (1973) LTD., 480 Esquimalt Rd., 382-7195. Dealer 6331.

1973 PONTIAC T-37 FOR QUICK sale. $1250. 383-4019.

150 CARS FOR SALE

SUBURBAN MOTORS USED CAR CLEARANCE

79 Cordoba. V8, AT, PS, PB, radio, etc. $7695

79 Colony Park Wagon. Fully equipped. $9995

79 Capri hatchback. 4 cyl., 4 spd, radio. $5995

79 Bobcat wagon. 4 cyl., AT, radio. $4995

78 Granada 4 dr. 6, AT, PS, PB, radio. $5595

78 Camaro Rally Sport. V8, AT, PS, PB, radio. $7495

78 Honda Civic. 4 spd., radio. $4295

77 Colony Park. Fully equipped. $6895

77 Pontiac Grand Prix, 2 dr., HT. V8, AT, PS, PB, radio. $4995

76 Valiant 4 dr., small V8, AT, PS, PB, radio. $3695

76 Celica GT liftback. 5 spd., radio. $5495

76 Pinto wagon. 4 cyl., 4 spd., radio. $2895

TRUCKS!

79 Chev 4X4. V8, 4 spd., PS, PB, radio. $8495

78 Chev ½ ton. V8, AT, PS, PB, radio. $6295

78 Ford Econo. 6, AT, PS, PB, radio. $5995

77 Ford F250. V8, AT, PS, PB, radio. $4295

77 Dodge Club Cab. V8, AT, PS, PB, radio. $5295

76 Ford ½ ton. V8, 4 spd. $2995

75 F250, Super Cab. V8, AT, PB, radio. $3795

74 International Crew Cab. V8, AT, PS, PB, radio. $3595

71 Ford F250 Crew Cab. $1495

68 Volks Kobi camper. 4 spd. $1795

MANY MORE TO CHOOSE FROM!

TRADES WELCOME

ON THE SPOT APPRAISALS!

BANK or FMCC FINANCING!

SUBURBAN MOTORS.
3377 Douglas 386-6131
Dealer 5528

73 COUGAR
2 dr. HT, bucket seats, console, 351 Cleveland. Excellent condition. SPECIALTY MOTORS, 381-5544, 385-7733. Dealer 6033.

$999
74 Fiat 128 Coupe, clean and economical. SPECIALTY MOTORS, 381-5544, 385-7733. Dealer 6033.

1973 MAZDA RX3, 42,000 MILES. Clean interior. Good condition. One owner. 4 speed, mags, AM/FM cassette stereo. $1575 obo. 382-8960 after 5 pm.

PERFECT LADYS CAR
73 automatic Firenza, 4 cylinders, great economy, low mileage, new tires, excellent condition, $1400. 477-9893.

74 BUICK GRAND SPORT, power steering, power brakes, automatic, mags, radials, bucket seats, 54,000 miles, excellent condition, asking $3600. 478-7107

1973 OLDSMOBILE CUTLESS Supreme, 2 door coupe, needs little body work. $1400. 382-9733 after 6pm.

CLEAN, 1974 COMET, EXCELLENT condition, 46,000 miles, auto trans, power steering, $2900. 384-9037.

CONVERTIBLE
74 Buick LeSabre, every available option, showroom condition, offers to $8500. 479-0764

73 FIREBIRD FORMULA 400, 4-speed, clean and fast, $4000. 384-3414, 9-4 weekdays, 477-7866 nights.

73 TOYOTA CELICA, TA RAdials, mags, header, 75 running gear. For sale or trade for ¾ ton truck. 386-9827

GOOD ECONOMICAL TRANSportation, 1974 Fiat 128 sports coupe or 1974 Toyota 1200, best offer. 383-2469.

1973 CHEVROLET IMPALA, 2 door automatic, power steering, power brakes, excellent condition, $2500. 595-0420

'73 MAVERICK. AT, RADIO. $1023. PALM AUTO WORLD INC., 386-8385, 3342 Oak St. Dealer 5260.

'73 VEGA SW, 4 CYL., AUTO., radio. $1,080. PALM AUTO WORLD INC., 386-8385, 3342 Oak St. Dealer 5260.

'74 CHEV, AUTO, PS, PB, radio. $2,370. PALM AUTO WORLD INC., 386-8385, 3342 Oak St. Dealer 5260.

1973 BUICK CENTURY, P.S., p.b., automatic, 61,000 miles, very good condition, offers. 477-9343 after 5:30pm.

MUST SELL IMMEDIATELY 1974 hatchback, headers, TA's, etc. Best offer over $1500. 477-9971.

'74 TOYOTA SR5, MAGS, HEADER, excellent running condition. Good shape. $2800. 479-8438.

150 CARS FOR SALE

Speedway VOLKSWAGEN
971 YATES at Vancouver
385-2415

Olds Omega, Silver
80 Olds Omega, Black

79 Dodge Get-Away
79 Mustang
79 Honda Prelude
79 Chev Monte Carlo
79 Ford Fairmont
79 Chev Chevette
79 Cadillac Eldorado
79 Horizon, Blue

78 Buick Regal Turbo
78 Saab
78 Chev PU
78 Yamaha m/c 500cc
78 Chev Van
78 Buick Regal

77 Audi Fox
77 Buick Regal, Blue
77 Eldorado MHome
77 Dodge Aspen sw
77 BMW
77 Olds 2 dr. cpe.

76 Ford PU, White
76 Chev Impala
76 VW Rabbit

75 Fox sw
75 Astre sw
75 Rabbit

74 Fiat 124
74 VW sw, Red
74 Ford PU
74 Honda Civic
74 Toyota Corolla
74 Buick Century

73 VW Westfalia
73 VW 412
73 Dodge Dart
73 Porsche 914
73 VW bus

72 VW Beetle
72 Mazda PU

70 Mercedes, White

69 Camero

68 Chev Chevelle
68 Mercury Convt.

67 VW 4 dr. sw

66 Classic
66 VW Beetle, Red
66 Mercury van

65 Mustang Convt.

63 Corvair

DOWNTOWN AT

SPEEDWAY VOLKSWAGEN

971 YATES ST.
at VANCOUVER
Dealer Licence
No. D-5180
385-2415

GlenOak Ford

Tell a Friend "We Have Premium Used Cars At Reduced Prices"

77 Austin Mini, one owner $2350

77 Aspen, 6 cyl. mint $3950

78 Pinto 3 dr. A.T. blue $3950

77 Honda Civic, low miles $3950

78 Dodge 2 Dr. van luxury $4950

78 Horizon Sedan, A.T. bronze $4950

78 Granada 2 door sports $4950

77 Datsun pickup 23,000 mi. $4950

79 Futura, Cinnamon Brown $5650

79 Zephyr Squire S.W. Blue $6450

77 Volvo S.W., Maroon $6950

79 Trans Am. Black on black, t-bar roof, 9,000 miles $9450

WE CAN LEASE YOU A LATE MODEL LUXURY CAR CALL OUR USED CAR DEPT.

24 Month Warranty
Available on most units

BCAA Inspections

GLEN OAK FORD
YATES AT COOK
384-1144 Dealer 6616

1973 BUICK, 4 DOOR, HARD top, fully loaded including air conditioning, 350 cu. in, radial tires, beautiful condition, $2575. 382-3792 after 6.

1973 TOYOTA COROLLA, 4 speed, radio, good condition. $1200. 383-2117.

1974 TORINO, AUTOMATIC, power steering, radio, 2 door, 74,000 miles. $1600 obo. 478-2583.

1973 OLDSMOBILE VISTA Cruiser Wagon. Best offer. After 6pm. 477-4251.

150 CARS FOR SALE

S&H DATSUN CENTRE

79 DATSUN 510 4 speed	$5495
78 DATSUN F10 5 speed	$4295
78 ACCORD hatchback, auto.	$5995
78 DATSUN 4 door, 4 speed	$4995
77 TOYOTA pickup 4 speed	$4995
77 COROLLA liftback, 4 speed	$4895
76 DATSUN PU & canopy, 4 spd.	$3295
75 HONDA 2 door, 4 speed	$2995
74 ASTRE 4 speed	$2895
74 DATSUN station wagon, auto.	$2995
74 DATSUN pickup, auto.	$3795
72 CHEV VAN automatic	$3295
72 PINTO station wagon, auto.	$1695
71 PINTO automatic	$695
71 CHEVELLE 2 door automatic	$2995
68 CHEV VAN 3 speed	$1995

800 BLOCK YATES
381-5222
AND
FORT and FOUL BAY
592-2471

SAUNDERS & HITCHMAN LTD.
2040 Cadboro Bay Road
Dealer 5059

73 METEOR, POWER STEERing, power brake, radials, 67,000 miles, $1800. 384-9408

1973 FIAT 128, RADIO, ECOnomical transportation, $900. 652-9316.

1974 THUNDERBIRD, FULL power, all options, immaculate condition. Phone 386-1967.

EXCELLENT CONDITION, '74 Datsun B210, new tires, tape, very clean in and out. $1995. 382-9337.

'73 MACH I, 351 C, FULL POWER options, asking $3500. 658-5652, ask for Larry.

1974 FIAT 128 SEDAN, GOOD condition. $2150. 477-4804, after 5 pm.

1973 LINCOLN MKIV, SILVER Anniversary Edition, all power, velour interior, $6250. 385-2296.

73 DODGE COLT, RUNS WELL, needs body work, $500 flat. Chris 385-2792.

SMALL CAR
'73 Pinto. $1,650. Dimen, 479-7196.

1971 - 1972

Hard To Find Model!
1971 Buick Skylark 2 door hardtop with only 61,000 miles. The price is right on this one owner car. "Another exclusive with CHARLIE PETERSON" at Empress Pontiac Buick GMC Ltd. 382-7121 or Res. 592-0458. Dealer 5701.

LINCOLN
1972 MARK IV, WHITE ON white, wire spoke wheels, fully loaded, 64,000 miles, $800 recent maintenance bills. Excellent condition, $4,200. 381-1143.

1972 CUSTOM 500, BLUE, 2-door, power steering, power brakes, 302 V8, rear defogger, radio. $1100 or best offer. 382-1679.

1971 FORD TORINO STATION wagon, wood grain, automatic, 351 Cleveland, very good condition, $1400 or offers. 598-1861.

MUST SELL 1972 CORTINA, 2 door, automatic transmission, radio, low mileage, excellent condition. 478-8547.

1972 AUSTIN MARINA GT, 57,000 miles, 4 speed with tachometer, 2 door. Good condition. One owner. $1850. 478-2015.

1971 NOVA SS, 350, 4 SPEED, over $5000 invested in drive train, needs paint. Offers on $4000. 478-6678.

1972 MUSTANG MACH I, 351 Cleveland, dual points, 4-speed, new paint, low mileage. After 5pm, 383-5154.

71 CHRYSLER, 4 DOOR HARDtop, power steering, power brakes, $450 or best offer. 386-2625

72 DEMON, GOOD CONDITION, slant 6, economical, reliable transportation. 385-0377 after 6pm.

'72 PONTIAC HT, PS, PB, PW, radio. $1,720. PALM AUTO WORLD INC., 386-8385, 3342 Oak St. Dealer 5260.

1972 CHRYSLER NEWPORT, new tires and muffler, runs well, $1250. 656-4797.

71 METEOR 10 PASSENGER wagon, excellent condition, offers. Phone 656-5778.

SMALL CAR
71 VW stationwagon. $1,650. Dimen, 479-7196.

71 PLYMOUTH FURY, JUST had major tuneup, good condition, $650 firm. 385-7933.

71 COUGAR AUTOMATIC, power steering, power brakes. 477-4435.

1972 PONTIAC LEMANS, NEW motor, brakes and exhaust system. Asking $2100. 478-8153.

'71 DATSUN 510, NEW PAINT, new tires, excellent condition. $2150. 477-7089.

72 MAZDA 1800, RECENTLY overhauled, excellent condition, $1,425. 382-6079.

1972 BUICK SKYLARK, ONLY 50,000 miles, 4 door, good condition, $2500 or best offer. 656-5147

1972 MONTEGO MX, ONLY 36,000 miles, 2 door, good condition, $2500 or best offer. 656-5147

1972 CORTINA L2000, 2 DOOR, 55,000 miles, tested, very good condition, $1800. 478-7363

1971 GTO V8, AUTOMATIC, bucket seats, must sell by friday. $1,500. 479-2724.

1972 240Z, REBUILT TRANS AND engine, must be seen, $3000 firm. 656-7445.

72 DATSUN, 4 DOOR 510, GOOD condition, well maintained, $1400. 595-8791.

1972 MERCURY MONTEGO, 2 door hardtop, ps/pb. Good condition. 479-6194.

72 TOYOTA CORONA DELUXE, 5 speed transmission, in good condition, $1200. 382-8972.

150 CARS FOR SALE

WILLE Dodge • Chrysler

'79 CORDOBA 19,000 Km, balance warranty	$6895
'79 ASPEN 2 dr., 6 cyl, auto, bucket seats, console, 7700 klm.	$6395
'78 FAIRMONT 4 dr, 6 cyl, auto, PS	$4995
'77 Ford 4x4 V8, auto, ps	$6950
'76 DART 6 cyl, auto ps	$3495
'76 COLT 4 dr., auto, 35,000 mile	$3495
76 FURY Stationwagon V-8 auto, wood grain, only 27,000 mi.	$4695
'74 Ford Wgn. V-8 auto	$2495
'74 DATSUN WGN Auto, only 42,000 mi.	$3495
'74 PINTO Run-a-bout, 4 cyl. auto	$2495
69 VALIANT 2 dr. std. 61,000 mi.	$595

3200 DOUGLAS
AT CLOVERDALE
382-2313
MON. TO FRI. 9 TIL 9
SAT. 9 TIL 5. Dealer 5881

De Pape

JAGUAR

1971 XJ6, 4-dr., air conditioning, pw, leather. Excellent all around condition, a treat to drive.

FIAT X19

1978 removable HT for summer fun, stereo cassette. Low miles — looks brand new!

DIESEL

77 Mercedes 300D fully equipped with all luxury and power options. Diesel economy is the way to go.

79 Mercedes 450SL, 2 tops.
79 Cadillac Seville Diesel
79 Lincoln MK V loaded
78 Lincoln Versailles, loaded.
78 Lincoln Towne Coupe, 12,000
78 Cordoba, Beautiful — As new!
78 Camaro, 6 cyl, as new!
77 TR7, 4-spd., air
77 Volare Wgn 6 cyl. auto
77 Cadillac Seville, loaded
76 VW Rabbit auto, nice!
75 Lincoln Mk IV 25,000 mi.
[illegible] bbit 20,000 mi.
75 Camaro LT1, sidepipes
74 Rolls Royce 4 dr. Gorgeous.
71 Rolls Royce Corniche convert.
71 Pinto, auto. Nice!
69 Rolls Royce 4 dr Silver Shadow

Open 8:30-5:30 Closed Sat.
DePAPE MOTORS LTD.
Indoors at 779 Pandora
384-8035 Dealer-5311

Honda
CAR CENTRE
YATES AT QUADRA

Home Of Canada's Top Rated Honda Technicians

USED CAR SPECIALS!

2 Honda Accords

77 H.B. Automatic	$5744
78 H.B. 5-speed	$5944

'74 Vega SW
Was $1944 SPECIAL $1544

'73 Vega SW
V6 engine — Immaculate
Was $2144 SPECIAL $1744

'72 Toyota Crown SW
The Best of Toyota
AT, PS — 1 Victoria owner
Was $2744 SPECIAL $2344

'70 Renault R-16
Was $1144 SPECIAL $944

'70 Datsun 1000
Was $1044 SPECIAL $844

BANK FINANCING, INSURANCE, LICENCE PLATES ALL AT OUR ONE STOP NEW AND USED CAR CENTRE

386-6707
Dealer No. 5668

1972 PLYMOUTH V8. GOOD condition $850. Phone 652-4226.

71 DATSUN 240Z, GOOD CONDItion, $3800. 478-7584

HAPPY 1971 MAZDA, $1200. Phone 598-7335.

1970 and earlier

66 MALIBU SS CONVERTIBLE
V8, auto., ps., pb., bucket seats, console, new paint. This is a one owner Victoria car and can be seen in our showroom. $4995. PAINTER MOTORS LTD., 3005 Douglas St., 388-6196.

68 GTO
396 c.i., 4 spd., ps, pb, rebuilt motor, new paint, new interior, radial T.A.s on mags. No reasonable offer refused. PAINTER MOTORS LTD. 3005 Douglas 388-6196. Dealer 5802.

'69 COUGAR
2 dr., HT, V8, auto, ps, pb, bucket seats. This car is light green with black interior and in super condition. PAINTER MOTORS LTD., 3005 Douglas St., 388-6196. Dealer 5802.

1969 CHEVROLET, RECENTLY tested, engine shot, body good, $400 or best offer. 1966 Cutlass Supreme, 4 door hardtop, 320 HP, radials, power steering, power brakes, 15,000 miles on rebuilt engine, $900 or best offer. 478-5012.

65 MUSTANG
V-8, floor shift, 3 spd., low mileage, excellent condition. SPECIALTY MOTORS, 381-5544, 385-7733. Dealer 6033.

69 DODGE DART
Mint condition, 4 door, custom sedan, radio, 38,000 miles. Power-steering, automatic transmission, 6 cylinder, new rear tires. $2700. 595-7798

150 CARS FOR SALE

Millstream
CHEVROLET
OLDSMOBILE

CAMARO
78 CAMARO Z28, V8 automatic, power steering, power brakes, power windows. Finished in maroon with matching custom cloth trim. $8650

CORVETTE
79 CORVETTE L82 4 speed, power steering, power brakes, radio. Finished in yellow with glass panel tops. $16,900

CUTLASS
75 OLDS CUTLASS 2 door, 8 automatic, power steering, power brakes, radio. Just over 38,000 miles. Gorgeous car. Finished in light blue with blue cloth trim. $4850

SUBURBAN
74 SUBURBAN 4x4, 8 cylinder automatic, power steering, power brakes, radio. Finished in yellow and white with saddle cloth trim. A hard to find vehicle. $4650

MOST CARS
BCAA INSPECTED

MON.-FRI.
8:30 a.m. - 9 p.m.
SAT. 9 - 6

Millstream Chevrolet
Oldsmobile Ltd.
1730 Island Highway
474-1211
Dealer Lic. D-5831

REG MIDGLEY
AMC
Jeep
Renault

3 EX-LEASE CARS! SUPER BUYS!

'77 AMC HORNET 2 DR. (Yellow), Low Mileage, 6 Cyl., Automatic, Radio, Vinyl Roof.
$4495

'78 AMC CONCORD 2 DR. (White), Low Mileage, 6 Cyl., Automatic, P. Steering, Radio, Defogger and Sunroof.!
$4995

'78 AMC CONCORD 2 DR. (Powder Blue), Low Mileage, 6 Cyl., Automatic, P. Steering, Defogger, Tinted Glass, Radio, Air Conditioning.
$5295

★ BOB ALISON
★ PAUL HYLAND
★ JIM COFFEY
★ ROD LINDSEY
★ COLIN SUMMERS

385-8756
Open: 8:30 to 8:30

REG MIDGLEY
MOTORS LTD.
Douglas at Cloverdale
Dealer Lic. 5186

EDWARD
motors ltd.
(Formerly Brian Holley Motors)

Come and See Our Super

USED SELECTION

SPORTY

76 TR7, 19000 miles!	$5295
77 Sunbird Hatch V6 4spd	4995
77 Firebird 350 V8	5995
75 Midget low miles	4295
75 Firebird Esprit, super	3695

ECONOMY

79 Chevette 4 dr hatch at.	4995
76 Maverick 6 cyl at. ps.	3995
75 Vega Htch, auto.	1695
74 Datsun 710 wgn. at.	2995
73 Toyota p.u. longbox	3295

LUXURY

78 Volvo 244 Grand Lux O.D.	8895
75 Volvo 164E, air	5995
73 VW 9 pass. bus	4195
74 Volvo 164 E	5795
71 Marquis, loaded	1095

EDWARD
motors ltd.
3319 Douglas
(Opposite ICBC)
Dealer 6605 384-1161

70 GALAXIE 500
2 dr., HT. Weekend Special, $789. SPECIALTY MOTORS, 381-5544, 385-7733, Dealer 6033.

1970 MAVERICK, MINT CONDItion, 6 cylinder automatic, new tires, muffler, shocks, etc. plus 2 extra snow tires, asking $1995. 478-7757.

150 CARS FOR SALE

EMPRESS
PONTIAC
BUICK
GMC

MANY OF OUR VEHICLES HAVE A CROWN SEAL, 1 YR. WARRANTY ON THE POWER TRAIN! CHECK OVER THESE SELECTED UNITS — FOR YOUR OWN PEACE OF MIND!

'79 ACADIAN	$4995
'74 RIVIERA, loaded!	$4995
'75 MONTE CARLO (air)	$4895
'79 DODGE PU, 4x4	$7995

OPEN
Mon.-Thurs., 9-9
Fri.-Sat., 9-6
2867 Douglas at Topaz
382-7121 Dealer 5701

RARE CLASSIC AMERICAN model 2 door hardtop, 1964 Olds Starfire, automatic, white with red interior, buckets. Offers over $1000. 474-1066

69 METEOR MONTCALM, 4 door hardtop, 351 automatic, power steering, power brakes, needs work. Asking $400. 382-2680.

1959 4 DOOR RAMBLER IN EXcellent condition, low mileage, one owner, selling due to age. $1000 firm. See to appreciate. 384-9471 before 9pm.

1951 STUDEBAKER CHAMpion, needs body work. Has all parts plus never used factory rebuilt engine. Offers. 385-9787 after 6pm.

1970 CHEV BELAIR, V8, POWER steering, complete brake job, shocks, good tires, rebuilt carb and more. Mechanically perfect. $1300. 477-3050

67 CHARGER 383 4 BARREL, headers, Elderbrock manifold, new 727 with shift kit, new tires, new starter, alternator, good shape, no rust. $2200. 385-2832.

1964 FORD CUSTOM, 2 DOOR custom coach, standard shift, 6 cylinder. Asking $350 or nearest offer. 385-0861 after 6. Must be seen to be appreciated.

68 BEAUMONT WAGON, 307, auto, recent front end work, new brakes, new shocks, runs great, $800. 382-5522 or 385-5862 after 6pm.

1968 FIREBIRD, 350, AUTOmatic, power steering, power brakes, clean, lady driven, extras, cassette tapedeck, radar micro-eye. $3200. 478-5284.

69 CADILLAC FLEETWOOD Brougham, loaded, asking $1995. Bridge Street Motors, 2614 Bridge St. 388-5714. 652-4244. Dealer 5161

1970 PARISIENNE, POWER steering, power brakes, low mileage, excellent condition, $2,500 or offers. 478-6088.

ONE OF A KIND 70 CUSTOM Bug, new engine, transmission and brakes, must see to believe. Try your offer. 385-4328.

LADY OWNED 1970 TOYOTA COrona Deluxe 4 door sedan, automatic, low mileage. Asking $1975. 592-7239, 592-3641. No dealers.

66 VAUXHALL STATIONWAgon, tested, in good running order, good tires, 69,000 miles. $395. 386-9153 after 6.

1967 PLYMOUTH SATELLITE, 383, 727 trans, power steering, power brakes, vinyl roof, new paint, mags. $2200. 595-0493.

1952 FORD 2 DOOR, LOW MILEage with continental kit, new paint and wide white walls. Very sharp. $3000 or best offer. 478-6580.

1970 TOYOTA 2 DOOR, CLEAN condition, 59,000 miles. $1000. Will consider monthly payments. 721-5100.

67 PONTIAC, RUNS GOOD, radio, front rear speakers. Automatic, power steering, power brakes, $200. 652-4137

1970 DATSUN STATIONWAGON for sale. 510 motor, 60,000 miles, new rubber and spare. $1400. 595-5953.

64 BUICK SKYLARK, 2 DOOR hardtop, 425 Olds, headers, air shocks, chromies, bucket seats, new rubber. 477-0454

RARE 66 CHARGER, 4 PASSENger, low mileage, original paint, hidden headlights, like new. 652-5517, 652-2704.

DIAMOND IN THE RUFF, 1964 Pontiac Custom Sport, rare. Phone 598-2137 for appointment. Any reasonable offer.

1970 PONTIAC 454 WITH TURBO 400 posi rear end, perfect running order. $1300 or best offer. 385-5229, after 4.

63 ACADIAN 4 DOOR, 6 CYLINder, auto trans, new front end and tires, rebuilt carb, tested, $400. 384-1531.

1955 CHEV, EXCELLENT RUNning order, body in good shape, $950 or best offer. After 5, 478-4608.

1969 T-BIRD, EXCELLENT shape, loaded, firm at $1900, 1438 Finlayson 5-9 PM, 381-0975.

1970 BUICK SKYLARK, EXCELlent condition, asking $1600. 478-3828 after 4.

1965 ACADIAN STATIONWAgon, 283 motor. Good shape. $400 or best offer. 656-7548.

57 CHEV 4 DOOR, 1973 350 motor, standard, very clean. $1450. 385-9011.

1968 FORD CORTINA, GOOD running order, needs body work, $400 or open to offers, 658-8471.

1967 FORD CONVERTIBLE, tested. As is $1400. Phone 479-1236.

1970 SMALL DODGE STATIONwagon, 318 automatic, power, tested, $675. 477-9216.

COLLECTOR'S CAR-1969 MERcury Marquis convertible. Loaded. Beautiful condition. 477-7466

69 CHEV IMPALA IN GOOD condition, asking $900. Call 479-0707.

70 CHEVELLE SS 396, TURBO 400, new motor, brakes, tested. Good shape. 383-6591 after 5pm

68 VW, GOOD RUNNING order, needs some work, asking $800. 478-5194

CHEAP TRANSPORTATION. 63 Ford 500, $250. 479-4661 after 6pm.

59 BUG, SOUND CONDITION throughout, must sell, $400. Phone 479-7680.

69 BUICK LESABRE, POWER brakes, power steering, automatic, $300. Evenings 652-1847.

1967 BARRACUDA, 2 DOOR hardtop. Excellent condition. Must sell. 384-1969.

1963 METEOR ORIGINAL CONdition, never hit. Offers. Call 656-5853 after 4.

64 VALIANT, $400. AFTER 4:30pm, 477-9332

66 PONTIAC, $700.
382-7824

1966 CHEVELLE 4 DOOR, 3 speed, $300, or offers. 384-4683.

1970 FORD GALAXIE, RECENTly tested, $700 or offers. 474-1385

MUST SELL 1970 CHRYSLER 300, $700 or offers. 384-1544.

150 CARS FOR SALE

Les Carr's
SALES and
LEASING LTD.

Victoria's Largest Indoor Showroom featuring
The Finest Selection of Pre Owned Automobiles

79 280Z XGT	$12,788
79 Rabbit	$6888
78 Celica GT	$6988
77 Pinto HB	$3888
76 Datsun F10	$3988
76 Dart BRM	$4288
76 Honda SW	$3988
75 Granada Ghia	$3888
74 Ventura 4 DS	$3288

385-4444
24 MONTH WARRANTY
MOST CARS BCAA INSPECTED
SCOTIA PLAN FINANCING
854 Pandora at Quadra
Parking In Rear Dealer 6690

PLIMLEY
JAGUAR — ROVER
TRIUMPH
M.G. — MINI — SAAB
1010 YATES ST. 382-9121

ALL CARS CLEARLY PRICED For Your Convenience

79 CAPRI RS. A/T P/S P/B 1300 km	$8495
79 FIREBIRD Formula A/T P/S AM/FM 13445 km	$8695
79 SAAB Turbo 7000 Km AM/FM	$17,895
78 HONDA Accord 5-speed AM/FM 23,000 km	$6295
77 Cadillac Sedan de Ville Luxury equipped	$12,495
77 PONTIAC S.J. Grand Prix Red. Full pwer 40,000 orig mils	$6995
74 DATSUN 260Z AM/FM 4 speed air conditoend 45,000 mils	$5995
74 DATSUN B210 4 cyl. 4 sp. radio needs T.L.C.	$2295
73 TOYOTA Station Wagon 4 cyl automatic Radio, 65,000 miles	$2695

THEY ALL HAVE TO GO

MANY MORE TO CHOOSE FROM
DEALER 5351

THREE POINT MOTORS
Mercedes-Benz
PORSCHE

79 DATSUN
210 4-DOOR
Automatic, radio, side mouldings.
$4,995

77 Dodge Aspen	$4,795
77 Honda Civic	$3,595
75 Merc Comet	$3,695
73 Datsun 610	$2,795
67 Cadillac	$2,995

OPEN 'TIL 6 P.M.
Government
at
Hillside
385-6737
Dealer 5053

Every Used Car CARRIES A METRO HONDA WARRANTY!!

Every Used Car GOES THRU THE ESSO CAR CLINIC!!!

BUY WITH CONFIDENCE!

METRO HONDA
388-6921
(NEXT TO THE ARENA)
2151 Blanshard
Dealer 5876

Cornell GM
USED CARS YOU CAN EXPECT A GREAT DEAL FROM CORNELL

MOST OF OUR LATE MODEL CARS ARE COVERED BY
1 Year or
18,000 klm
Warranty

OPEN
MON.-FRI. 9-9
SAT. 9-5
Finlayson and Burnside
385-5777 Dealer 681A

1969 INTERNATIONAL SCOUT, righthand drive, needs motor. $250. 656-6656.

'67 FALCON, AUTO, ONLY $365. PALM AUTO WORLD INC., 386-8385, 3342 Oak St. Dealer 5260.

'70 TOYOTA SW. 4 CYL, 4 SPD. $845. PALM AUTO WORLD INC., 386-8385, 3342 Oak St. Dealer 5260.

1966 AMERICAN, AUTO, 6 CYL. $412. PALM AUTO WORLD INC., 386-8385, 3342 Oak St. Dealer 5260.

69 DATSUN 4 SPEED WAGON, excellent condition, very clean throughout, $995. 478-7391

68 BEAUMONT DELUXE, V8 automatic, good condition, $1095. 477-6223 or 592-6526.

54 ZEPHYR, GOOD CONDITION, $500 or best offer. After 5:30pm. 384-7717.

'70 COUGAR XR-7, IMMACUlate, $2500, offers. 658-8921.

150 CARS FOR SALE

PALM AUTO WORLD INC.

CREDIT Good or Bad

WHO CARES
WE FINANCE
NO CO-SIGNERS

Let us help re-establish your credit. Separated, divorced, old-age pensioner, single male or female. You qualify. Buy and pay at same location. Cars from $150 down and payments as low as $10 weekly. CHARGEX ACCEPTED.

Instant
"NO-RED-TAPE"
CREDIT
Walk In, Drive Out
3342 Oak St. 386-8385

1967 THUNDERBIRD, GOOD condition. $1500. 479-6964.

67 VALIANT, VERY CLEAN, new brakes. $1150. 479-5106.

61 ANGLIA, RUNS, $350. 477-4139.

67 T-BIRD, ALL POWER, GOOD shape. Offers. 384-6715

BLACK 65 T-BIRD, GOOD CONdition. Best offer. Phone 478-7338.

1968 AUSTIN 1100, AUTOMATIC, good condition. $625. 382-0597.

1970 BUICK SKYLARK, GOOD condition, $950 firm. 595-4707

1968 CORTINA, GOOD CONDItion, 50,000 miles, $1,100. 477-0603.

64 FORD GALAXIE. BEST offer. 598-3133 after 6.

1970 CHEV $300 OR OFFERS. Phone 385-8625 after 6.

1969 FORD FUTURA, $900 OR best offer. After 5 388-4410.

151 SPORT, IMPORT CARS

VOLVO 262C
New 1979 Luxury Bertone Coupe finished in metallic silver with hand-stitched leather interior, accented with Burl Walnut. Fuel injected V-6 engine automatic, power assisted steering and 4 wheel disc brakes. Cruise control, power windows and outside mirrors. AM/FM cassette stereo with power antenna. European large rectangular Quartz Cibie lights, permashined. Car must be seen to be appreciated — currently in our showroom, at 3319 Douglas St. EDWARD MOTORS LTD. (formerly Brian Holley Motors) 384-1161 Dealer 6605.
1979 List Price $20,595
SALE PRICE $17,995

75 CORVETTE
L82, 350 V-8, 4 spd., AM/FM cassette, mags, radial TA's. A unique car for only $9,995. PAINTER MOTORS LTD., 3005 Douglas St., 388-6196. Dealer 5802.

1979 FIAT
128, 4 door sedan, low mileage. Immaculate. AM/FM cassette, metallic paint and many extras! $4600. Call 479-0523 after 5:30.

'76 MGB, NEW FRONT END, new paint. Excellent condition. Two studded snow tires on rims, Pirelli's. $4300. 112-743-4875, after 6.

[illegible] NASH METROPOLITAN convertible, immaculate red and white body, runs excellent, needs top and interior needs work. $2500. 658-1057.

1963 VOLVO P1800, PORCHE SILver paint, new engine, clutch and exhaust. Recent brake work, Michelins. Needs interior finishing. $1500. 381-5858.

240Z, 1972, MUST SELL, NEW silver on black paint, new clutch, new tires, 64,000 miles. $3800. Phone between 4pm-6pm, 478-7420

1974 260Z, 5 NEW RADIALS, AM/FM, new brakes, 51,000 miles, no rust, good condition. Offers on $6000. 478-0410 evenings.

BMW FIAT
CAPITAL CITY AUTO LTD.
1750 GOV'T 386-7508

1979 HONDA PRELUDE, black. Electric moon roof, 12,000km., still under warranty. $7600. 642-4840.

1966 VOLVO STATIONWAGON, excellent condition, $2,300. 112-746-6175 days, 112-748-8664 evenings Keith.

73 FIREBIRD FORMULA 400, 4-speed, clean and fast, $4000. 384-3414, 9-4 weekdays, 477-7866 nights.

1975 TR6, LOW MILEAGE, 4-speed standard shift, overdrive, hard top, soft top, tonneau, $5500. 382-4462 after 5:30.

1973 CELICA ST, 57,000 MILES, 1800, 4 speed, Michelin X, mags, 34 MPG's, excellent condition, $2500 firm. 642-4398.

1970 MERCEDES 250 4 DOOR, automatic, rebuilt engine, good condition. $5295. Call 598-1525 evenings.

'62 MERCEDES 220, 4-DOOR standard, good condition, radials. Will trade for pickup. $2500. 656-2360.

PORSCHE 912. ASKING $10,000. Phone for information. Serious inquires only. 385-9774 before 5, 474-1866 after 5.

IMPORT CARS WANTED
Call Jim Williams 384-1161
Edward Motors. Dealer 6605

77 CORVETTE L82 AUTO, loaded, showroom condition. Phone 478-0815.

1970 BMW 2800, AUTOMATIC. Low mileage, excellent condition. $4800. 479-7485.

74 BMW 2002 TII, EXCELLENT condition, extras, low mileage. 642-3152 or 383-6931.

1972 BMW 2002, EXCELLENT condition, $3000 or best offer. 592-5285

1969 PEUGEOT WAGON, GOOD running condition. Evenings before 8pm, 598-6512.

1976 BMW 530I, 44,000 MILES. Sunroof, stereo tape deck. 4 speed etc. 388-6113, 652-9331

JAGUAR XJ12L, 42,000 MILES, sunroof, navy blue, $32,000 new. $13,000. 598-8516.

1970 JAGUAR 4.2 XJ, 4 DOOR, leather interior, mechanically sound, $7000. 385-0821

77 280Z, EXCELLENT CONDItion, $7500 or best offer. 382-9281.

1974 DATSUN 260Z, WELL maintained, $5400. 479-0244.

OLDER VOLVOS WANTED, any condition. Martyn, 478-2491.

1967 MGB GT, RUNS WELL. $1500 or best offer. 385-9990.

1972 TR6, 58,000 MILES, GOOD shape, $3200. 383-1269

154 TRUCKS, BUSES AND VANS

73 TOYOTA LONGBOX, VERY good condition. 56,000 miles. $2500. 382-1793.

1976 CHEV BOOGIE VAN, MANY extras, best offer over $6000. Don 386-6791 9am-4pm.

1959 MERC 3 TON FLATDECK, $1000. 76 Chev Pickup, $3995. 386-8435 or 478-3477.

75 CHEV. ¾ TON. ACCEPTING best offer. View at #14 723 Field St., after 6.

77 FORD ¾ TON CUSTOM, P.S., P.B., automatic transmission, offers to $5500. 642-5152.

154 TRUCKS, BUSES AND VANS

78 TOYOTA PICKUP
25,000 mi. 4 cyl AT, radio. Red in colour. An economical work horse. Only $6495. Call ALEC BOGUSZ at Empress Pontiac Buick GMC Ltd. 382-7121 or Res. 477-1575

'72 BOOGIE VAN
Ford Econoline 200, spoiler, fender flares, mags, C-6 auto, headers, 8 track stereo. SPECIALTY MOTORS, 381-5544, 385-7733. Dealer 6033.

SKIERS
1971 Intl. Travelall, V8, auto, ps, pb, radio, radial tires, mint condition, low miles. GEM MOTORS SALES (1973) LTD., 480 Esquimalt Rd., 382-7195. Dealer 6331.

1977 FORD 5 YARD SINGLE axle dump truck, 5-speed transmission, 2-speed axle, 8000 lb winch, new tires, all heavy duty. Dump convertible to 11' flat deck. 60,000 kms. One owner. $9500. 478-3730 evenings.

1977 CHEV 3/4 TON PANEL VAN, 350 automatic, ps, pb, white, 42,000 miles. $439
HERTZ RENT A CAR
Division Howbar Leasing Ltd.
388-4411 OPEN 7 DAYS WK
Dealer Number 6499

1970 FORD ¾ TON AUTO, power steering and brakes, camper special, 1 yr. old insulated canopy, high mileage, good condition, just tested, $2300. 4095 Raymond St. North. 479-2790.

1972 FORD STANDARD ¾ hightop window camper van, low mileage, very good condition, good rubber, tested to Nov. 1980. Priced to sell. Phone 479-7244 after 5:30pm.

1972 DATSUN TRUCK, LOW mileage, excellent condition. Okanagan camper with stove, ice box, water tank, excellent condition. Will sell seperately. Offers on $4000. 595-5905.

1976 FORD F150 EXPLORER, 4x4, power steering, power brakes, automatic, 360, winch, 5 new 11x15 on mags, tested. Lots of new parts. $5200 or best offer. 385-6060

1975 TOYOTA LONG BOX PU, with canopy, wired and insulated, 52,000 miles, Pirelli radials and winter snows on extra rims, Ciebie headlights. $3495 o.b.o. 388-5464 pager 547, private.

74 FORD RANGER ¾ TON pickup camper special, completely rebuilt 390, custom upholstery, recent paint, many extras, immaculate condition, must be seen. 479-5771 after 4:30pm.

LINDEN TANDEM AXLE deck, complete with hydraulic dump, 22' deck, all attachments, sell new $7500. Asking $3750. 386-8435 or 478-3477.

70 FORD BOOGIE VAN
6 cyl. auto., 41,000 mile, exceptionally good condition. SPECIALTY MOTORS 381-5544, 385-7733. Dealer 6033.

1976 FORD ½ TON, 6 CYLINder, canopy, auto, power steering, AM/FM, rust proofed, radials, snows, A-1 condition, $3800. 595-5849.

1975 GMC MOBILE HOME TOWing truck, fully equipped with year round contract. Will take ½-ton pickup in trade. $6000. 385-0641.

1975 20 SERIES CHEV CAMPER Special. Twin tanks, batteries, stereo, white mags, radials, 12 bolt positraction, slider window, more. $4250. Offers. 656-6806

1975 FORD 250, 4 SPEED, canopy, power steering/power brakes. Needs some bodywork, mechanically good. $2200. 652-5517 or 652-2704.

SACRIFICE SALE, 1976 FORD E-150 customized van. Too many options to list. View at Sidney's Fishermans Wharf or for information call 338-1630.

[illegible] FORD ECONOLINE WINdow van, 150 hp, 6 cylinder, standard, body and mechanically excellent, Ziebarted, good tires, re-aligned, $2800. 642-4249.

1972 DATSUN PICKUP, 1600 SEries, plus camper, sleeps 4, excellent for camping, hunting. Mag wheels. $3500. Must be seen. Owner, 385-6178, 1246 Bay Street.

72 CHEV ¾ TON PICKUP, 6 cylinder, 3 speed. Just tested, good condition. $2300. Phone 652-4273 after 7:30 or 592-5213 between 9:30-5:30.

1978 CHEV ¾ TON VAN, 350 V8, automatic, P.S. P.B., cruise, AM/FM 8-track. Excellent condition. Asking $8000. 479-3133 after 5.

76 1 TON CHEV WRECKER. Sell or Lease. Bridge Street Motors, 2614 Bridge St. 388-5714. 652-4244. Dealer 5161

FOR SALE, 1976 KENWORTH 8V71 RT015, 38 rear end, wet kit, 16'6" Nahani. 1978 Knight Pony. 749-3994

73 DODGE MAXI VAN, IMmaculate condition. Many extras. Partially camperized. $3150. 479-8983 after 5.

EXCELLENT CONDITION
Ford Econoline van 1966, mag wheels, no rust, like new tires, $1450. 477-9893.

1977 TOYOTA SR5 PICKUP, asking $5000 or best offer. Will consider car in trade. 595-4888 after 6pm.

78 RAM CHARGER, 360 4-speed, white spokes, dual exhaust, 13,000 miles, cruise control. 656-2267.

73 DODGE ½ TON, 318, AUTOmatic, new tires and paint, heavy suspension, $2300 or best offer. 656-2267.

1959 LANDROVER 109 4X4, EXtensive work done, have receipts, good condition, 59,000 miles, $1500 or nearest offer. 478-7528.

72 FORD E200 VAN, 302, 3 SPEED standard, insulated and carpeted throughout, mags, $2500 or best offer. 385-2175 after 7:30pm.

1977 BLAZER 4X4, 350-4 SPEED, power steering, power brakes, all terrain radials, $6500 offers. 658-5918 between 5-9pm.

1970 FORD ¾ TON, 4 SPD. trans. Only $1583. PALM AUTO WORLD INC., 386-8385, 3342 Oak St. Dealer 5260.

73 TOYOTA LAND CRUISER, 4 door, 4x4, big tires and winch. $3700 accept pickup in trade. 656-3677.

1964 VW, 1500 FACTORY REbuilt engine, $200 includes bus with sunroof, sleeps 2, new radials. After 6, 383-9494.

1970 FORD ¾ TON WITH 1 TON rear end, 300 6 cylinder, 4 speed standard, great mileage, $1495. 388-5464 pager 547, private

1976 SIERRA 4X4 ¾ TON, extras, $6300. Glen, after 5pm. 592-4756.

69 FORD VAN, PARTIALLY custom and in good shape. 658-5346.

1969 ¾ TON FORD VAN, SEVeral options, 56,500 miles. Stereo optional. $2,400 obo. 381-0817.

1967 FORD VAN, V8 AUTO., CUStomized, new paint, $2,000. 598-4375 after 4pm.

1970 FORD ½ TON, AUTOmatic, long box. Excellent running. $1250. 383-1927.

1976 TOYOTA LONGBOX, 30,000 miles, excellent mechanical condition. $3500 or offers. 642-3765.

1970 VOLKSWAGEN VAN, GOOD running order, needs body work. $1900 or offer. 592-3014.

61 DODGE PANEL TRUCK, running condition, $250 or best offer. 385-3259.

1966 INTERNATIONAL TRAVEL all California truck, excellent condition, $850. 656-5491 after 6pm.

1971 FORD ECONOLINE VAN, new battery, $695 or best offer. 381-0985.

1976 DATSUN TRUCK FOR sale. Call 384-6422 between 8am-4pm.

71 FORD CUSTOM VAN, HIGH performance, sunroof, $2950. 474-2014, 386-6542.

76 CHEV ½ TON, 350, 3-SPEED, new brakes, exhaust, clutch and paint. Offers on $4500. 642-3714.

154 TRUCKS, BUSES AND VANS

GARDEN CITY
AUTO LEASE LTD.
SUZUKI
4 WD
END OF YEAR CLEARANCE SALE
EXAMPLE
LJ 80 Convert.
Was $6485
NOW $5885
TRADES WELCOME
No Reasonable Offer Refused
100% FINANCING O.A.C.
OPEN
9:00 A.M.-8:00 P.M.
2978 DOUGLAS ST.
382-9111
Dealer 5721

BEAT THE PRICE INCREASE
1980 GMC Camper Special ¾ ton pickup trucks. A good selection of all models and options. Top price for your trade and a good deal now! For personal service phone "CHARLIE PETERSON" now at Empress Pontiac Buick GMC Ltd. 382-7121 or Res. 592-0458. Dealer 5701.

1978 CHEVY VAN, 11,000 MILES, sunroof, partially finished. 652-3854.

71 VANDURA, V8 AUTOMATIC, 56,000 miles, insulated and carpeted, $3150. 721-3367.

1967 GMC 950 BUS, GOOD WINter project, offers. Phone Before 7pm. 388-4519.

NEW 1979 CHOCOLATE CHEV Van, very low mileage, $7600. 642-4393

76 DATSUN PICKUP, RED, $3295, city tested, good condition. 381-6635

52 GMC ½ TON, GOOD SHAPE. 1041 Esquimalt Rd. 642-5970

1963 MERCURY WINDOW VAN, 6 cylinder, $750. 595-0587.

1976 40 YARD SAWDUST truck. $2200. 652-3898.

'78 GMC ½-TON PICKUP, 305 V8, excellent shape. $4700. 381-1140.

1970 DODGE ½-TON WITH winch, $400. 478-2567.

1977 GMC JIMMY, PS, PB, CC, tilt wheel. 12pm.-5pm. 598-2964.

1947 CHEV. PICKUP, VERY REstorable. After 6pm. 385-9946.

1969 DATSUN PICKUP, $450 OR best offer. Phone 383-7808.

69 DODGE VAN GOOD CONDItion. 388-9302 or 477-0418.

67 FORD ECONOLINE, $700. Inquire 721-3125

65 DATSUN PICKUP, $400. 381-0169.

1970 DATSUN PICKUP, RUNS well, $1200 or best offer. 478-5404.

1970 INTERNATIONAL HALF ton, $1800. 382-8584 after 6pm

1969 FORD ½-TON 3-SPEED, 360 motor, $450. 652-3414, after 5.

1972 FORD PICKUP, GOOD ENgine, poor body. Phone 382-6178.

158 TIRES

ALIGNMENT SPECIAL
$12.88
ADJUST — caster, camber, toe-in and tire air pressure.
INSPECT — front end, suspension, springs, shock absorbers and steering assembly.
Parts and installation extra.
PHONE FOR APPOINTMENT.
D&D Tire
1620 BLANSHARD
382-7283

TWO 12X16.5 GOODYEAR tires on 8" Ford 5-stud rims. 598-9177.

4 NEW UNIROYAL RADIAL tires, 78x15, $250. 4 GM 15x7" Rally wheels $200. 386-9517.

PAIR OF SNOW TIRES, 650-14, good condition, $30 pair. 479-8439.

2 SNOW TIRES, 800X16.5 8 PLY, less than 500 miles. $150. 477-2126.

175X13 MICHELIN SNOWS WITH or without BMW rims. 721-3367.

160 PARTS, ACCESSORIES AND SERVICE

HABITAT
EQUIPMENT CENTRE
994 GOLDSTREAM AVE.
474-1231 Dealer #01978A

TRIUMPH BRAKE REBUILD
MOST MODELS, $149.99
Includes: Supply and install
New front disc pads
Turn front rotar
New R Brake shoes
Turn rear drums
Adjust and lube parking brake cable
Blead brakes
Adjust tire pressure
Ask for Jim
WISCONSIN PARTS
ALL PARTS—ALL MODELS

BEETLE
AUTO
HAUS
Volkswagen Parts
Accessories and Repairs
Rebuilt, exchange shortblocks
2821 DOUGLAS ST. 382-1815
(Across From Colony Motor Inn)

Car Stereo Special
New AM/FM car stereo cassette, fast forward with a pair of 20 oz. magnet coaxial speakers, $169.95. Our popular audiovox booster, NOW $29.95. Expert installation available.
B.C. SOUND & RADIO SERVICE
931 FORT 383-4731

50 TIRES AND WHEELS, AUTOmatic transmissions, Ford motor 6 cylinder, Rambler motor, 2 Chev blocks, 1964 Ford stationwagen motor with automatic trans. 1948 Dodge 1 ton truck, $500, good tires and motor. Miscellaneous. 479-6036

160 PARTS, ACCESSORIES AND SERVICE

SPRINGS
Complete Repair Service for cars and trucks. LOGAN SPRING & SUSPENSION LTD., 60 Crease Ave. (Behind Budget Rent-A-Truck) 384-2744.

1964 IMPALA SS, 2 DOOR HARDtop body. Factory tach, 4 speed console, body good shape, interior fine shape. Asking $600. Also identical parts car in excellent shape. Sell separate or whole. 478-5090 after 4 pm.

RADIATOR REPAIRS, FAST top quality repairs at Maurice's Auto Body, 427 Beta St., phone 386-3381 or 384-8094. Located behind the Burnside Pay and Save Gas Station.

MGB-VW PARTS, MOST everything. No complete cars. Presently wrecking 65-69 MGB. Complete VW-MGB repairs available. United Outlaws Garage. 2702 Sooke Rd. 474-1088

1976 CHEV 400 CU. IN. SMALL block, completely rebuilt, 6 months or 6,000 miles complete warranty, 2 or 4 barrel manifold, fits any Chev V8, $850. Campus View Chevron, 477-9224.

VICTORIA 4-WHEEL DRIVE
FREE WHEELING HUBS for any make of 4-wheel drive.
597 Hillside at Rock Bay
D-13531 386-6511

TOP PRICES PAID
for scrap cars and metals, we pickup anywhere.
382-4493 384-8075 pgr 1614

396 CHEV MOTOR, BIG BLOCK Chev tunnel ram manifold and carburators, big block Chev Wieand high rise manifold, Accel dual point distriburator. 474-1717.

1972 FIAT STATION WAGON for parts. Great engine, suspension, good interior and doors, 4 radials, $325. 381-5814 days, 382-6051 eve.

PARTS FROM 1960 FORD ½-ton, 3-speed transmission, radiator, wheels, posi-trac rear end, radio and bucket seats. 595-7918.

WARN WINCHES
$660 and $630
Dual-drive differentials
478-5112, after 5 pm

1965 TOYOTA CROWN MOTOR and transmission in excellent shape. Parts or whole. 388-7255 Don.

WANTED NON RUNNING CARS and trucks, old and new. Scrap cars bought and hauled. 388-6275 pager 2564 anytime.

71 DATSUN FOR PARTS OR whole. Needs radiator and distributor, some body work. $350. 595-5953.

WANTED: FOR SMALL BLOCK Chev 350, harmonic balancer, good Holley 4 barrel carburetor. 479-3148.

67 PONTIAC WITH 307 JUST REbuilt, parts or whole. Also canopy for ½ or ¾ ton truck. Offers. 595-8015 after 5.

1978 GTS ARROW, ICBC WRITE off, needs complete nose section, 8000 kms. $990 firm. 4-6pm, 383-3859.

USED DATSUN, TOYOTA, Pinto, Honda parts. Bob & Johns' Autobody, Cobble Hill, 743-9141.

FOR SALE 1965 VALIANT, blown block, good body, Tires, transmission. 479-1541.

ECONO AUTO PAINTING from $179.95. All preparation plus 2 coats. 478-2713 9am-5pm

352 CU. IN. WITH RECONDItioned heads, very sound condition. 384-3427.

1973 FORD 351W ENGINE WITH auto transmission. Good shape. Test drive available. 478-4774.

671 GM BLOWER, STREET clearance, $500 firm. 2793 Sooke Road, 474-2020 after 5pm.

NEW CAR HAULING TRAILER, tandum wheels, 17' tilt/deck. $1950. 727-2424, 592-2645.

HIGH PERFORMANCE PARTS for small block Ford. Call 656-5853 after 4.

1966 FORD TRUCK, 4 SPEED transmission, posi trac. Good condition. 382-7594.

HALF TON TRUCK PLYWOOD canopy, 2' high, $125. 656-1410 after 6pm

WANTED 289 MOTOR, MUST BE in good running condition. After 6pm. 478-8220.

NEW BRITISH LAYLAND TONneau cover and boot cover for MGB, $175. 658-8186, 479-9426

WHOLE OR PARTS 64 CHEVY II stationwagon, 6 cylinder, standard. 383-3880 after 5.

ROVER 2000 STARTER, SHOCK absorbers, chrome wheels and fenders. 385-1318.

SUN TUNEUP TEST EQUIPment, with case, never used, new $250, sell $200 or best. 595-7868

WANTED-BACK WINDOW FOR 2 door Acadian Canso. Phone 382-2254.

DUSTER 73/340 BODY PARTS, complete 4 speed setup, rearend, power steering, brakes, 479-5876.

CASH PAID FOR SCRAP CARS
Associated, 478-9571

WANTED 66 CHARGER DASH lights, 478-6088.

TANDEM STOCK CAR TRAILer. Phone 474-2526.

TAILGATE FOR DATSUN PICKup, $50. 478-6165.

STEEL ROOF RACK, WILL FIT any car, $20. 382-2680 after 5.

10 BOLT CHEV 411 GEARS FOR sale. 595-5928 between 5-7pm.

TWO 15X8 CRAGARS UNI-FIT, $150. 595-0493.

283 AND TRANS, $250 FIRM. Wanted garage to rent. 592-4678

ONE PAIR OF PIONEER COAXall speakers, $60. 595-8777.

HEALTHY 318, 4 BARREL, 20,000 miles, extras. $375. 656-3561

WANTED: '68 ENVOY EPIC transmission. After 6 383-0063.

71 DODGE COLT, 60 VOL[illegible]Agen, Ford and GM parts. [illegible]791

NEW 3-WAY CAR SPEAKERS, 2 radios, best offers. 388-5117.

1966 CHEVELLE 4 DOOR, 3 speed, $300. or offers. 384-4683.

283, FAIR SHAPE, MAKE ME AN offer. 382-7082

WRECKING TRIUMPH SPITfire. 384-8405.

1972 FORD PICKUP, GOOD ENgine, poor body. Phone 382-6178.

72 FIAT 124 FOR PARTS OR whole, runs, $400. Joe 388-0644.

164 AUTO BODY AND PAINTING

CAR PAINTING, REASONABLE rates, 30 years experience, body work and ICBC claims. 422 Burnside Road East, Ray Parker's Paint Shop.

"MINOR AUTO BODY AND prep work" done at slight labour costs. 381-1161 or 382-4222 ask for John.

ECONO AUTO PAINTING from $179.95. All preparation plus 2 coats. 478-2713 9am-5pm

166 CARS AND TRUCKS WANTED

WE PAY
the Highest Prices for Your Clean Used Car
TRY US—YOU'LL BE SURPRISED!
CONTACT
CARL SPICER
Used car mgr.
Empress Pontiac Buick GMC LTD.
382-7121 DL01227A

166 CARS AND TRUCKS WANTED

CASH
FOR CLEAN USED CARS
SEE LES STARLING
SUBURBAN Motors Ltd.
3377 Douglas 386-6131
Dealer 5528

GeM
PAYS
High Prices
FOR CARS & TRUCKS
480 Esquimalt Rd. 382-7195

WE BUY ALL MAKES
McCallum Motors Ltd.
Corner of Yates & Cook
382-6122 D5603

We Buy And Consign
QUALITY
Preowned Vehicles
385-4444
LES CARR'S
SALES and LEASING
854 Pandora at Quadra

WANTED
TRUCKS & VANS
Also will take consignment vehicles
GARDEN CITY AUTO LEASE CENTRE
382-9111 2978 Douglas

WANTED: YOUR MECHANIcally plagued, untested or minor body damaged VW, Toyota, Datsun or MGB. Other small cars considered. Also older pickup trucks. Reasonable only. No wrecks please. 474-1479, Neil

CASH FOR GOOD, CLEAN USED CARS
THOMAS PLIMLEY LTD.
1010 Yates St. 382-9121

CASH
for clean, used cars
SAUNDERS Sales & Service
474-2211 Colwood

WANTED: VOLKSWAGEN OR Karman Ghia, convertible or sunbug preferred, must be well maintained. 658-1015.

CASH FOR CLEAN CARS
E & K MOTORS LTD.
642 Burnside E. 383-6231

ONE TON FLATDECK, '70-'75, 4 speed, baby duals, good condition. 477-4185.

168 CAMPERS, TRAILERS and MOTOR HOMES

Fennell's
TRAILER SUPPLIES LTD.
PROPANE — REPAIRS AND APPLIANCE SERVICE
Custom Building and Van Conversions
Large Parts and Accessories Store
652-3941
Mon.-Sat. 9 to 5
Sun. 12 to 4
6459 Patricia Bay Hwy.

PEDEN
RECREATIONAL VEHICLE LTD.
—16 Years of RV Experience Ready to Serve You—
★ VANGUARD ★
★ PROWLER ★
★ TRIPLE E ★
—Large Parts and
-Accessories Store
—Repairs
—Consignment Sale
—Rentals
PEDEN RV LTD.
285 QUESNEL ST. (D1950A)
386-3464
Behind Empress Pontiac Buick

DOMINION MOTORS

'73 OTTO H.T.T.	$1795
'74 SUNDOWNER H.T.T.	$2495
'74 13' BOLER	$2495
'74 13' SPRITE	$2795

OUR 10% DISCOUNT
on Parts and Accessories. Ends Jan. 31/'80.

YOUR DOWNTOWN
R.V. PARTS DEPOT
[illegible]03 Blansh[illegible] St. 385-5012
D[illegible]ler 5183

[illegible]RIANGLE
HOMES LTD.
The RV Centre with the indoor showroom plus 6 bay coin-op carwash with clearance for your RV.
Franchised dealers for Citation, Corsair, Aristrocrat, Centurion, Southwind, Jamboree and Diplomat.
In Sidney on the Pat Bay Hwy. across from Sandown Raceway.
656-1122 656-7521
Dealer 1055B

RENTALS
All Types of RVs
Reasonable Rates
Wille Dodge Chrysler
382-2313

IMPALA CAMPING WORLD
WINNEBAGO
RUSTLER
ROADWAY
HOLIDAIRE
TRAVELAIRE
LEISURECRAFT
BOLER, LIONEL, EMPRESS
CANOPY TOPS — ACCESSORIES
SERVICE
PAT BAY HWY., SIDNEY
656-5504 Dealer 5513A
Open 9-5 Weekdays
12-5 Sundays

STORAGE
For your R.V., Boat, Motorhome etc. Fenced, lighted, secure area. Reasonable rates.
POOLE'S RV TRAVELAND
1080 Goldstream
474-1411 D5806

168 CAMPERS, TRAILERS and MOTOR HOMES

PROPANE
PARTS—SERVICE
BOB'S
MOBILE HOMES LTD.
25 Crease 386-3623
DL 00414A

FOR RENT OR SALE
MOTORHOMES
WEEKLY—MONTHLY
GARDEN CITY AUTO LEASE LTD. 2978 Douglas, 382-9111. D-5721.

DOGWOOD TRAILER SALES
PARTS—PROPANE
WESTERN WILDERNESS
Campers
WILDERNESS Trailers
2630 Deville Road
Highway 1 at Millstream
478-6841 D 5390

WHY WAIT FOR SPRING. DO IT NOW AND SAVE MONEY! 1969 Ford ¾-ton, V-8, 4-spd., ps, pb, plus 9' camper. $2895. GARDEN CITY AUTO LEASE LTD., 2978 Douglas St. 382-9111 Dealer 5721.

11' IMPORT CAMPER FOR Toyota or Datsun, etc. 20 gallon water tank, 3 burner stove, sleeps 4, has icebox, good condition, asking $1000 or best offer. Phone 474-2588, ask for Joe.

CLASS A MOTOR HOME FOR sale. Completely self-contained. Options include 5KW generator, dual air-conditioners. Automatic holding tank. Highest offer. 479-6612.

1975 WILDERNESS, 20½', 5TH wheel, sleeps 6, large fridge, furnace, hot water, shower, range, fully self contained, will sell with or without 1973 GMC tow vehicle. 112-748-0902

MUST SELL, 1974 PROWLER 18' trailer, fridge, stove, furnace, shower, toilet, fully SC, sleeps 6, excellent condition. $4900. 652-9388

TRUCK AND CAMPER, BOTH mint condition. 1971 F250 Ford Camper Special, options galore. 1975 10½' Scamper Sun Camper, loaded. $5390. 592-0535 after 5pm.

RAVEN RV'S
VAN CONVERSIONS
479-3178

8' CAMPER, UNFINISHED INterior. Includes jacks, $650 or best offer. PALM AUTO WORLD INC., 386-8385.

1974 VANGUARD 20', 360 Dodge, power steering, power brakes, sleeps 6, 34,000 miles, $12,900 or offers. 478-1963.

DELUXE 11' VANGUARD camper with all options, used 3 months. $7200 or will trade for 20-30' trailer. 479-5563 or 388-7891.

BOAT CARRIER FOR CAMPER unit or motorhome, it will put your boat up or let it down, $350. 479-4009.

1978 HOLIDAIRE TRAILER, 27', fully-equipped, 14' awning, air conditioning, separate bedroom. 479-9457.

HOMEBUILT 8' CAB/OVER, propane, stove, icebox, water, unfinished, OBO, 2136 Ridge, 386-5328

FOR SALE FLAT DECK UTILity trailer, wired, removeable sides, good tires, new spare. 384-4818

1975 AQUARIUS MOTORHOME on GMC. Bought new in 1976. Only 14,300 miles. Fully equipped, sleeps 6. $14,000. 595-4805.

CANVAS TOP FOR SIMPSONS-Sears tent trailer, complete with all brackets and posts, $30. 479-8351.

FOR SALE, 1974 21' CLASS A Winnebago motorhome, good condition. 477-2704.

WE WILL BUY YOUR GOOD used Rec. Vehicle. Peden R.V. Ltd., 2855 Quesnel St., 386-3464.

WANTED: LITTLE BOLER OR Trillium trailer. Also canopy for longbox Toyota. 386-0953.

CAMPER SHELL WITH SHUR-Lift hydraulic jacks, offers. 595-7172, between 4 and 5 pm.

8' CANOPY, INSULATED WITH light, lift back with door. Good condition. 383-2159

CASH. 1977 VW CAMPER, 24,900 miles. Top condition. $9500. 478-0471.

FOR RENT 1979 23' MOTORhome, $250-$300 per week plus 5¢ per mile. After 5:30pm, 383-7081.

8' TWIN PINES CAB OVER camper, stove, oven, etc. Clean, must sell, $800. Call Bob 478-9609.

VW, 1971 WESTFALIA CAMPER, fully equipped, reconditioned motor, new clutch. $2600. 598-7648

TERRY TRAVEL TRAILER, 15' long, asking $1500 or offers. 384-0397

THREE BEDROOM FURnished trailer for rent, $350. 478-8822, 474-2467.

CAMPER FOR IMPORT truck. Stove, icebox, furnace, Brophy jacks. $950. 383-3546.

SPORTSMAN CANOPY WITH full back door. Phone 474-2526.

169 MOBILE HOMES AND PARKS

SEE OUR 4 DEVELOPMENTS
Choose from any of our fine mobile home communities or tell us where you want to be. Locations for our fine homes in Esquimalt, Langford, Sidney, Sooke, Mill Bay and also Vanc. area. Phase I and II of Oakcrest filling fast. Choose your lot today. View homes in Langford (Trans Can Hwy) and Esquimalt (Craigflower Rd.)

BUYRIGHT HOMES
DL6162 474-2154 383-2912
Langford open daily till 8
Craigflower Rd. daily till 5

CASH REBATE
Buy a new General Home before February 29, 1980 and receive a factory rebate.
12' WIDE, $300
14' WIDE, $400
DOUBLE WIDE, $500
Ask about our mobile home park
Triangle Homes Victoria Ltd
2435 Trans Canada Hwy., Victoria, B.C.
Open 7 days a week
Dealer 5088 478-1774

FLORENCE LAKE
Hidden Valley Park, Victoria. Double wide mobile, 12' deck, skirted.
70' LAKE FRONTAGE
120' deep, immediate occupance. Private sale or trade on
$35,500
477-6081

FLORENCE LAKE
Beautiful setting. 3 bedrooms, nicely furnished, washer, dryer, fridge and stove. Owner says sell, offers on $22,000.
MONNA SNOPEK
478-5561 (bus) 478-0915
BLOCK BROS. REALTY LTD.

ECONOMY PLUS!
This 24x40 home offers 3 bedrooms, nice sized kitchen and living room on a well treed rented lot of approximately ⅓ acre — offers on $22,000.
386-3231 BEV MORTON 388-8810
BLOCK BROS. REALTY LTD.

ATTRACTIVELY SITUATED 12x60 Safeway in adult park. Glassed in porch, fenced patio, washer/dryer, freezer, electric stove, fridge, new carpeting, drapes. For further details, 478-1234

CHECK OUR STOCK OF GOOD used mobile homes. Triangle Homes Victoria Ltd., 2435 Trans Canada Hwy, Victoria, B.C. Dealer 5088, 478-1774.

169 MOBILE HOMES AND PARKS

THINKING OF SELLING?
Our listings are selling and we have purchasers waiting! For a no cost evaluation of your home and prompt courteous service call: Buy Right Homes, 474-2154.

WELL CARED FOR 1972 OLYMPian, 12x48, 2 bedrooms, 4 appliances, new drapes and carpet, covered porch, on bus route, $15,000. Phone 478-1006 evenings or weekends.

NEW & USED HOMES
1510 Admiral at Craigflower. Four new developments for you to choose from. Open daily from 10-5, Sun. 12-5. Phone now! 383-2912. Buy Right Homes.

GREAT LAKES MOBILE home, 2 bedrooms, includes all appliances. Large addition. Sundeck. Green house. Fenced yard. Quiet, reasonable park. Excellent starter home at $9,800. 642-4615.

GREAT STARTER HOME, View Royal. Quiet park, on bus line. Large lot. Clean, cosy, 2 bedroom mobile home, furnished. $11,900. 385-2639, 479-8712.

24 WIDE — PRIVATE LOT!
Deluxe home. 4 appl, addition, option on prop! Priced to sell quickly! 474-2154, Buyright. 6162.

DOUBLE WIDE ON BUS!
Beautiful home with 5 appl, 6x28 sundeck, 10x18 workshop! Only $24,800! 474-2154, Buyright. 6162.

EVERGREEN PLACE, DUNcan. Rental lots, family, pets. Near hospital. 746-5890.

SPACE AVAILABLE, CEDAR Creek mobile Home Park, Mill Bay. 743-2449, 742-2591.

DOUBLE AND SINGLE-WIDE spaces available in Sooke Park. 642-4420.

OWNER FINANCED!
Only $11,500! Nice 2 BR. Close in. Terms! 474-2154, Buyright. 6162.

12X60 2-BEDROOM MOBILE, partly furnished, Nanoose Bay. $8,000. 385-6340.

2 BEDROOM BENDIX MOBILE home in adult park, 12 minutes from downtown. 382-8809.

178 SUMMER HOMES, COTTAGES and RESORTS

RESPONSIBLE WOMAN REquires accommodation for three weeks Up Island or Saltspring, near sea, April on. 595-3645.

185 CONVALESCENT AND REST HOMES

VACANCY FOR LADY REQUIRing personal care in a family atmosphere rest home. 595-3813.

ELDERLY COUPLES, FURnished single room and board. 1263 Richardson.

ROOM AND BOARD IN FAIRfield district. Phone 479-5379.

190 ROOM and BOARD

CRAIGMYLE GUEST HOUSE
Bed and breakfast, or full board, winter and permanent rates available. Situated 1 mile from city center. Along side Craigdarroch Castle. 595-5411, 1037 Craigdarroch.

GLENSHIEL HOTEL
HOME FOR SENIOR CITIZENS
EXCELLENT FOOD
CENTRALLY LOCATED
606 DOUGLAS 383-4164

OAK BAY GUEST HOUSE
1052 Newport. 2 single rooms with private bathrooms, available by the week or month, all meals included. 598-3812.

ROOM TO RENT, LINEN SUPplied. Suitable for working person. 2214 Belmont Ave. $125 month. 595-8361

FEMALE OR MALE BOARDER between 20-30, non-smoker. Phone after 5pm 474-[illegible]

ROOM AND BOARD IN HAPPY home in Spectacle Lake Park Malahat. $285 a month. 743-4247.

ROOM AND BOARD, PRIVATE home. Students or working people preferred. 382-2162.

ROOM AND BOARD AVAILable February 3rd. 386-1710.

193 ROOMS TO RENT

DOMINION HOTEL
Rooms from $67.50 per week. TV and maid service at our full facility downtown hotel, close to all buses. 384-4136, 759 Yates St. (Division of Wells Fargo).

LOW RATES
MAID SERVICE
Room by day, week or month. Singles from $45 per week, $140 per month. The JAMES BAY INN, 270 Government St. 384-7151. (Div. of Wells Fargo).

WEEKLY RATES
$40 and up, maid services
385-5380
CHERRY BANK HOTEL

MODERN KITCHEN UNITS, close to downtown, color TV, from $27.50 daily and from $95 weekly. 383-0742

EMPTY HEATED ROOM WITH private entrance for potter, sculptor, whatever, day or night. 479-0496.

ACCOMODATION AVAILABLE in a clean, attractive home. Call Ron or Glen after 6 pm. 385-8651.

WEEKLY SLEEPING ROOMS, Douglas Hotel. Special rates.

PRIVATE ROOM, 3 MEALS A day. $175 per month. 386-6545.

197 HOUSEKEEPING ROOMS TO RENT

FAIRFIELD
Furnished, immaculate, light housekeeping unit consisting of large bedsitting room plus kitchen. Suitable for student or single working person. Available February 1st. No children or pets please. $150 per month. Utilities included. 652-3627 after 5pm.

FAIRFIELD
Furnished room — Southgate St. A short walk to town, park, etc. Ideal for working girl or female student. Available Feb. 1st.
$109./mo.
Creighton Property Mgmt. Ltd.
388-4422

NICE, LARGE ROOM. CLOSE downtown, share kitchen and shower. Middle age, working, quiet person. Non-drinker please. 381-0065 after 6.

3 BEDROOMS, $140-$160 A month, share kitchen and bathroom, includes utilities, near town, available immediately. 382-2485 5-7pm.

OAK BAY AVENUE, NICE LOcation, near Rec center and village. Cable vision, friendly atmosphere. $115. No pets. 592-1179 after 5pm.

HOUSEKEEPING ROOM FOR rent, utilities included, range, fridge, quiet district near town, suitable for working man. Apply afternoons, 384-2504.

SEMI FURNISHED ROOM, KITchen facilities included, Fairfield area. $150. Would suit Working Woman. After 5pm. 383 3557

ROCKLAND AREA, LARGE furnished room, private cooking facilities. Between 9am-12 noon, 595-7882.

PRINCESS NEAR COOK, REdecorated 2 room suite in quiet house, security deposit, references, $140. 386-6240

HOUSEKEEPING ROOMS, $130 to $180 a month. All utilities included. 383-0686.

YOUNG PEOPLE TO SHARE house in James Bay. 383-2622 after 5

UNFURNISHED ROOM WITH kitchen share bathroom for mature lady. 595-0541.

FAIRFIELD AREA, FURnished room with kitchenette, available immediately. 595-8008.

197 HOUSEKEEPING ROOMS TO RENT

BRIGHT, COZY ROOM, MCKENzie/Shelbourne, suit one or two females. 477-1654.

HOUSEKEEPING ROOM ON University bus line, private entrance. Phone 382-4536.

BURDETT ST.-$100
592-8078

200 APARTMENTS TO RENT UNFURNISHED

BB ROWN ROS. on LANSHARD
"People Helping People"

One Bedroom Suites

$177. #3-1711 Duchess St., available March 1, small one bdrm for older tenant, utilities included except hydro and phone, no pets or children.

$225. #304-795 Fairview St., f/s, coin laundry, Avail Feb. 1. W/w, modern block. Sorry, no children or pets.

Two Bedroom Suites

$325. #4-538 West Bay Terrace, hwf, f/s, available immediately, children welcome, no pets.

$300. #2-835 Selkirk Ave., w/w, f/s, coin laundry, available Feb. 1. Sorry, no pets or children.

$325. #3-879 Dunsmuir Rd., f/s, hwf, available Feb. 1, children welcome, no pets.

$306. #204-1205 Rudlin St., modern block, f/s, w/w, close to town. Sorry, no pets or children. Avail. Feb. 1.

For further information call:
Brown Bros. Agencies Ltd.,
385-8771 (anytime)

Homehunters
2713 Quadra St.
381-2113
1 BR. James Bay $180.
1 BR. Beacon Hill. Mature. $227.
1 BR. Central Saanich, F/S, W/D. Single person or working couple $225.
2 BR. Esq. Ocean view $318.
2 BR. Esq. Sauna, pool, billiards $320.
2 BR. West Bay, F/S, cable. Close to shopping $280.
Beautiful housekeeping room. F/S. HT & Hydro included $118.
Very large Bachelor. Esq. HT, F/S. $215.
Bach. James Bay. View of the Straits $199.
1 BR. Esq. Heat. H/W, W/W. Parking $262.
1 BR. James Bay. Ocean view $249.
Just a few of our many listings
Open 7 days week. FEE

LOADED
What this one hasn't got you probably don't need! 3 large bedrooms, carpets/drapes, 4 appl.
Children welcome! Bring pets
What else do you need? (6T3)
Our service has found this and many others like it! That's why we are here! To find you places like this!
A) Computerized
B) Friendly
C) Efficient
D) Fast
rentex
mainland 381-1234
private landlord line
381-Rent

Park Pacific
STADACONA CENTRE
1545 Pandora
Just listed for Feb. 15. Unique 2 bedroom suite: Top floor super large area, fireplace, all kitchen appliances, drapes, w/w carpets. Located on quiet street. All amenities. Adults only — Sorry No Pets. Viewing appointment 595-3132.

OAK BAY WATERFRONT
Condominium apartment available immediately at $950 per month with 1 year lease. 2-bedroom, 2-bath, spacious living room with fireplace; wrap around balcony with south and east exposure; exciting unobstructed sea and garden views. Top floor of exceptionally attractive building in top prestige area opposite Victoria Golf Club. To view call: Eleanor Sanderson, 384-9610, 479-1667.
J. H. Whittome & Co. Ltd.

MALAHAT DELUXE RANCH home, divided into three completely separate suites, one 3-bedroom, huge living room with fireplace, dining room and separate laundryroom, $700 monthly; one 2-bedroom (rented) and a 1-bedroom with large living room and dining room with a private lawn garden, $375. Three carports, use of private pool and surrounding forest land, 5 acres of pasture land and a 3-stall barn available. 25 miles of riding roads and private lake. Adults only. Phone 595-3130.

AVAILABLE NOW
BRAND NEW - NEVER LIVED IN with our regular floor plan - (suits couple plus in law) approx 1180 square ft. - 5 rms plus 2/4 pc bathrooms plus 2 patios, drapes etc. Spectacular water view. NEW carpets, drapes, 3 first line appliances. $600 per month including heat, H. water, parking etc. Only mature people please. Dickie Agencies Ltd. 630 Seaforth Ave. View 1-4 daily. Days 382-4312 or 382-8239, eves. 477-4662

On Ocean
DUNSMUIR HOUSE
831 Dunsmuir Road
Specializing in
Quiet Refined Tenants
WE OFFER:
- Harbour Views
- Beautiful Large Suites
- Adults Only
- Quiet Atmosphere
Resident Manager 388-4943

IT'S EASY
Paying high rent is easy! However, we at Rentex are able to find suitable accomodation often at much less than you'd think! Heres an example: $200, 1 bedroom character suite children considered, carpets, drapes, 2 appl. and prkg (1S1)
Many others to choose from
RENTEX 381-1234 fee

SPENCER CASTLE
Spacious and prestige condominium for rent. Available February 1st. $630. per month. Kitchen, living room, dining room, 2 bedrooms, 2 full bathrooms. Ensuite washer and dryer, sauna, swimming pool. Underground parking plus ample storage. 382-2840 or 652-1667.

THREE BR SUITE (OR 2BR and Den) in stately character style home on Rockland Ave. Two fireplces and sundeck enhance the beauty of this suite, with the plus of a lovely view, and overlooking Government House — gracious living in good taste. No children or pets please. Available now — $625 per month.
david burr ltd. 384-9335

CHALET APTS.
1465 FORT ST.
(Off Pemberton Rd)
Tudored 1 BR. suites at $250.00 incld heat. No Children or Pets.
SENIORS ONLY
For appt. to view, please call 595-0593 or 477-7284.
Complete Property Management

200 APARTMENTS TO RENT UNFURNISHED

OCEANFRONT
Luxurious corner apt. on top floor of 3 floor building. Deluxe appliances include built-in vacuum unit and dishwasher, 2 bdrms, fireplace, patio with spectacular view. Tranquil setting and landscaped grounds. Deep water moorage at near by marina's. Adult building.
OCEAN VILLAGE - 642-5254

OCEANFRONT
Luxurious main floor apt. with 1 bedrm plus den. Deluxe appliances include dishwasher and built-in vacuum unit. Spectacular view from patio off living room. Beautiful setting. Landscaped grounds. Deep water moorage available at near by marina's. Adults.
OCEAN VILLAGE - 642-5254

LAUREL POINT RENTAL
Avail. Immed. 2 bdrm. $500-$650 per month. w/w, 2 full baths, 5 deluxe appliances, 1235-1300 sq. ft. For appointment to view call;
KIM GILES
Seaspray Properties Ltd. 386-3124

VILLAGE OAKS
2125 OAK BAY AVE.
Luxurious condominium 2 bedroom suites, 1½ baths. Available February 1st. Near all amenities. $540-$570. Call 595-2919.

THE SEAFORTH
2 bedroom Townhouse units — Available February 1st. Rent $400 per month. Amenities include controlled underground parking, fridge, stove, washer and dryer.
547-549 Esquimalt Rd.
Manager: Suite 1 — PH. 381-5487

TREELANE ESTATES
1 BR, $340 and up. Available immediately.
Hobby room, sauna, whirlpool, underground parking available. Adults only. No pets. 388-5332. Concord.

LAUREL POINT
Two bedroom, two bathroom. View suite, five appliances included. Available Feb. 1st.
J. F. Colwell
Realspan Properties 388-6454

WON'T LAST
Elegant 2 bedroom apartment with balcony, carpets, drapes and many other fine features $275 takes it! (4A21)
RENTEX 381-1234 fee

ESQUIMALT DELUXE
2+ bdrm t/h, 1 full bath, 2-½ baths, 4 appl, w/w, drapes, locked underground parking, February 1st. & March 1st. $400.
CHEETAH 381-2122 FEE

STADACONA PARK AREA, large 2 bedroom suite on main floor in completely redecorated house, fireplace, $415 per month, all utilities included, washer and dryer also. 595-6672.

TOWNHOUSE FAMILY ACCOmodation for immediately occupancy, three bedrooms, two baths, close to all facilities. $420 without appliances. Please call manager 385-3353.

$293 OAK BAY. Lovely 2 BR corner apt. in newer block. Incl. balcony, w/w carpet. Avail. now.
PEMBERTON, HOLMES LTD.
1000 Government St. 384-8124

AVAILABLE FEB 1.
2 BR., 1½ baths condominium in quiet building. Fairfield area. No children, no pets. $450. a mo. Phone days 386-3281, K.I.M.

CHARACTER HOME 2 BEDroom suite, near Beacon Hill Park. No pets, non-smokers, references required. $400 a month. Utilities included. 386-2103.

GORGE WATERFRONT, 1 BEDroom, fireplace, beams. Quiet single person preferred. $275 per month utilities included. Available February 1st. 386-0148.

3 BEDROOM CONDOMINIUM, 1½ baths, all appliances, central location. Children welcome. Available now. $425. 384-0885, 384-8721.

GORGE VIEW APARTMENTS
Available February 1, second floor, 1 bedroom suite, nice view, suit mature older adult. Quiet block, no pets. 479-6761 5-7pm

LARGE 2 BEDROOM IN OLD house, close to downtown, $425 a month including utilities. Available February 1st. Children welcome. 598-9738.

SUPER
bachelor suite loaded with w/w carpet, drapes, fridge/stove (2S0)
RENTEX 381-1234 fee

LARGE MODERN 1 BEDROOM apartment, includes all utilities, w-w carpet, washer, dryer, freezer, parking, cable, patio. $280. 382-7916 after 6.

ROCKLAND ARMS
1 br. suite, suit retired lady, quiet, convenient, 1030 Linden.

2 BR. 2½ BATHS, 5 APPLIances. Walk out patio. View of The Harbour. $400.
Homehunters 381-2113 FEE

1 BEDROOM SELF-CONtained ground floor apartment. Near airport. All utilities included. 656-5183 between 10 am-2 pm.

BACHELOR APARTMENT IN James Bay, partially furnished, $155 per month includes utilities. Ladies only. 595-5242

FAIRFIELD, 923 MCCLURE, character, bright 1 bedroom suite, heated, $215. Adults. Feb. 1. 382-9555.

SMALL COTTAGE AVAILABLE immediately. $250 per month. Suit single mature man. 652-3170, 5-9 pm.

BALCONY, CARPETS, DRAPES this one has it all! one bedroom heat paid only $220 (1S12)
RENTEX 381-1234 fee

ROCKLAND AVE. 2 BRS. Mature adults only. No children or pets. Call M. Gearing at 477-7284 Complete property Mgt.

OAK BAY, GROUND FLOOR, one bedroom, adults, no pets, 598-3862.

2 BR. HEAT, H/W, C/V INCLUDed. Suit retired.
Homehunters 381-2113 FEE

TWO BEDROOM, CHILDREN and pets welcome, available now. $245. Homehunters, 381-2113. Fee.

AVAILABLE FEB. 1ST. 651 Constance. Open to view 7pm. Jan. 30th. $210 monthly.

BACHELOR SUITE IN VICtoria Heritage House. Close to city. $90. 383-2758.

2 BEDROOM SUITE FOR RENT, $350 per month, no pets or children. 727-2118.

TWO BEDROOM SUITE, $325 plus half hydro. Available immediately. 595-0116

JAMES BAY, 2 BEDROOM APT. to rent, available early February. Phone 385-9994 after 6pm.

LARGE 1 BEDROOM, HEATED, $231, no children or pets. 477-9585.

PRIVATE BEACH. 1, 2 BR, Bach. 912 Selkirk Ave. 382-3502

ONE BEDROOM SUITE, middleaged. $180. 595-2480

JAMES BAY, 1 BEDROOM. 45 Boyd St. 384-6523, 384-1260.

201 APARTMENTS TO RENT FURNISHED

ROYAL VICTORIAN MOTEL, 230 Gorge Rd East. Furnished units from $220 to $290 per month. Please call 385-5771.

WELL! WELL! NO BILLS!
Utilities paid, carpets/drapes fridge/stove and laundry (4A1)
RENTEX 381-1234 fee

JAMES BAY, UPPER 3 ROOM self-contained, clean, suitable for middle aged lady, non-smoker. 383-5237.

2 BEDROOM AND BACH. SUIte close to downtown. Linen, dishes, and colour tv, parking inclusive. 383-0742.

ONE BEDROOM, WARM, CARport, utilities included. From $130 monthly. 478-4212.

201 APARTMENTS TO RENT FURNISHED

WEEKLY
DAILY
"BY THE HARBOUR AND THE HEART OF VICTORIA"
Centrally located close to attractions, Parliament Buildings, shopping. Fully equipped, furnished apartments with maid service. Indoor pool, saunas, Jacuzzi whirl pool, games room, free local calls, free parking.
ROYAL SCOTT MOTOR INN
425 Quebec St., Victoria. 388-5463.

ELBOW ROOM
clean, comfortable, 1 or 2 bedroom apartments, located in a quiet park-like estate. Extra large units with spacious fully equipped kitchens, Cable TV, maid service, some fireplaces, special winter rates. Casa Linda Motel. Opposite Royal Colwood Golf Course. Phone 474-2141.

LUXURY LIVING
Furnished bachelor and 1-bedroom suites. Maid service, answering service. Indoor heated pool, cocktail lounge, saunas, coffee shop, dining room, laundry, colored cable TV. No pets. COACHMAN INN, 229 Gorge Rd. E. Phone 388-6611.

DELUXE ACCOMMODATION
Furnished bachelor and 1-bedroom suites. Colored TV, dining room, laundry, indoor pool, hudro pool, saunas, lounge, maid service, answering service. No pets. CANTERBURY INN, 310 Gorge Road. Phone 382-2151.

TIME RUNNING OUT??
How about this fully furnished 3 bedroom condo with 1½ bath, w/w carpet thru-out, draped also Kids welcome and pets maybe
Available now (5T3)
RENTEX 381-1234 fee

CRAIGFLOWER MOTEL
Now renting weekly and monthly deluxe bachelors and one bedroom suites on beautiful Gorge Waterway. Maid service, laundromat, color TV. 388-7861

HARTNELL HOUSE
Modern units by day, week or month. Close to downtown, colour TV, parking, linen, etc. 383-0742.

NEED IT NOW?
$280 fully furnished 2 bedroom carpet thru-out, drapes, laundry and part utilities (1A2)
RENTEX 381-1234 fee

202 FURNITURE TO RENT

MAIS
FURNITURE and APPLIANCES
RENT
WASHER and DRYERS
COLOR or BLACK/WHITE TVs
FURNITURE—APPLIANCES
at PENNIES per DAY
1821 COOK
385-2435

STANDARD FURNITURE
Three Rooms from
$42.00 per month
Immediate Delivery
382-5111 737 Yates St.

CAMOSUN
FURNITURE RENTAL
Month to Month
Piece or group
Immediate Delivery
833 Yates 383-3655

203 APARTMENTS WANTED

Homehunters
Eliminate Needless Phone Calls
We also advertise FREE for you and send prospective tenants you require.
Give us a Try.
We're open 7 days a week
Free To Landlords
381-2113

RESPONSIBLE YOUNG WORKing man requires 1 bedroom or bachelor in Fernwood, Fairfield or James Bay. Fireplace if possible. Non smoker. 386-3451 call evenings and please leave number

RECENTLY RETIRED COUple require 2-bedroom suite, in mature block, Beacon/Fairfield/Oak Bay areas preferred. March 1st or would consider waiting period. 386-4005.

WANTED BY PROFESSIONAL Business Woman with 17 year old son, 2 bedroom apartment or duplex, where 8 year old quiet, gentle cat is welcome. 382-3491 after 5:30.

APARTMENT, DUPLEX OR small house needed by Responsible Lady to put down roots and work on book. Have cat as dependant. Reasonable rent please. 592-7701.

PARTICIPATE
In Victoria's finest service
Large tenant selection
We'll help solve your
Rental problems
RENTEX landlord line 381-RENT

RESPONSIBLE MOTHER AND 8 year old need part of house or apartment, March 1st. Preferably Fairfield—Rockland area. Reasonable rent. 385-7386.

DALLAS RD. OCEAN VIEW, bachelor or 1 bedroom, ground floor, patio, may consider sublet few months, responsible quiet senior lady, urgent. 386-2587.

QUIET SINGLE PERSON, REquires 1 bedroom apartment, basement suite preferred, has small dog. Reasonably priced. Oak Bay preferred. 598-6107

MATURE FEMALE STUDENT requires quiet one bedroom apartment, close to university on bus route. Non-smoker. Around $200. Phone after 5pm. 381-0445.

URGENTLY REQUIRED FOR March 1st, 1-bedroom suite for young working woman, references, under $220. 384-4643 after 5pm.

RESPONSIBLE YOUNG WORKing woman with cat wants character 1-bedroom or bachelor for March 1st in Fairfield or James Bay area. Call 383-7578 evenings.

RESPONSIBLE WORKING lady requires large suite or cottage, $200. Non-smoker, no pets. 477-4524 Nancy.

TEACHER AND MATURE daughter require 2 or 3 bedroom suite or duplex by March 1st. References. 383-4094.

RESPONSIBLE, WORKING lady would like one bedroom apartment. Phone after 5:30pm. 385-6324.

BASEMENT SUITE, CEDAR Hill, mother, child, February 1st. 652-1593, 385-3994.

204 SHARED ACCOMMODATIONS

GIRL WANTED TO SHARE 2 bedroom upper duplex with same. Vic West—University bus route. $150 includes all utilities. 386-9730.

RESPONSIBLE LADY TO share 2 bedroom duplex with same. $175 per month. 382-8129 before 5 pm.

WANTED: EMPLOYED FEmale to share 4 bedroom house on Cedar Hill Road with 3 bachelors. Inquire at 595-4767

WANTED 2 ROOMMATES, 19-28, male or female to share spacious 3 bedroom duplex, $120 plus utilities. Phone 382-2149 after 4pm.

SINGLE PERSON TO SHARE house at Willis Point with sea views of Brentwood Bay, 35 minutes to Victoria. 652-2150.

SHARE FULLY FURNISHED house. Many extras. $300 month. 381-0975

HOUSE TO SHARE, SOUTH OAK Bay, 2-bedroom, rent negotiable. 598-9177.

204 SHARED ACCOMMODATIONS

HILLSIDE
$200 all inclusive, non-smoking female preferred.
CHEETAH 381-2122 FEE
After hours, 388-5464 pager 551.

NEED 1/2 LARGE B/SUITE, reliable, christians, before Feb/1st. 652-1593, 385-3994.

LOOKING FOR FEMALE TO share 2 bedroom suite, $115. Call Cathy evenings 384-5453.

205 RENTAL AGENCIES

Homehunters
381-2113
TIRED OF HUNTING FOR ACCOMMODATION?
We are working 7 days a week locating suitable vacancies that meet your needs.
We have many vacancies on hand at all times.
DON'T WAIT!
Call NOW or drop in any time for more information.
FEE
2713 Quadra St.

MOVING?
If you're moving now: you need us now. With immediate vacancies
in all areas, price ranges and bedroom sizes.
If you're moving later: you need us now this will provide you with the best selection and time to make your best choice
Come down today
RENTEX
710 MARKET ST
OR CALL
381-1234
landlord private line 381-RENT

LANDLORDS NEED TENANTS
TENANTS NEED LANDLORDS
WE HAVE BOTH
RENTEX 381-1234

310 ROBERTS ST.
Waiting list. 384-5320.
Princess Louise Apts.

206 DUPLEXES TO RENT

rentex
Renting keeps you in shape run down to our office and see the most advanced rental information
service in Victoria! Fast, efficient, computerized. We will find them so you can take them!
Try this one:
$225 includes garage, fireplace laundry and kitchen appl. (5D1)
Heres another:
$350 3 bedrooms. Carpets/garage 1½ bath a beautiful SxS with fenced yard and more (7X3)
Call Today for fast service
381-1234

RENT TO OWN
3-4 bedroom, 2 bathrooms, laundry room, rumpus room with wetbar, new wall to wall carpet throughout, completely redecorated, custom mahogany kitchen cabinets, large sundeck with views, carport and fenced backyard. Rock Heights area. $650 with $200 towards purchase. 388-6262.

BRING KIDS AND PETS
to this fine 2 bedroom duplex with carpets, garage, kitchen appliances, 1½ bath, large fenced yard and more (6D2)
RENTEX 381-1234 fee

TOWNHOUSE FAMILY ACCOmodation for immediately occupancy, three bedrooms, two baths, close to all facilities. $420 without appliances. Please call manager 385-3353.

VIEW ROYAL
Deluxe new 2 bedroom, 2 bathroom, w[illegible] broadloom, slate fireplace, $450. Call M Parson 382-8215, evenings 385-9770.

A REAL BEAUTY. 2 BR. F/S, w/d. 2 bdrms. View of the Inner Harbour. Utilities included. Pool. Sauna. Tennis. $500. Homehunters, 381-2113. Fee.

3-BEDROOM DUPLEX, LANGford area, fridge, stove, washer, dryer, deep freeze, w/w, fireplace. $395 per month. Available February 29th. 382-3819.

MODERN 3-BEDROOM SXS DUplex, near Woodwards, stove, fridge, drapes. $350. No pets. 658-8795.

3 BEDROOMS, 2 BATHS, CARpeted, close to schools, shopping and buses. Available February 1st, $375. 385-9115, 382-8879

FIREPLACE?
toast your toes in this 3 bdrm sxs includes large dng rm (7X32)
RENTEX 381-1234 fee

SPACIOUS 2 BEDROOM DUplex in Langford, stove and fridge, immediate possession, $375 per month, 592-6821, 383-8522

2 BR. CHILDREN AND PETS. f/s. $375. Homehunters, 381-2113. Fee.

2 BEDROOM, F/P, F/S, W/W, 1340 sq.ft. $475. Homehunters, 381-2113. Fee.

2 BEDROOM, 10' FROM WATER, w/d, f/p, f/s, just renovated, $475. Homehunters, 381-2113. Fee

VIC WEST, SXS BRICK, 3 BEDrooms, fireplace, $360 per month. 382-0038.

FAIRFIELD-ST. CHARLES. Two bedroom, fridge, stove, carpets. $375. 383-1801.

207 DUPLEXES WANTED TO RENT

NEW ZEALAND COUPLE WITH child require duplex or house for March 1st. Nonsmokers. Responsible, neat and tidy. Prepared to do maintenance. Interested in lease. Phone 474-1069.

210 HOUSES TO RENT UNFURNISHED

rentex
Times Are Rough
RENTS ARE HIGH
VACANCIES ARE FEW
We offer on the spot, current vacancies; verified available; persnalized to suit your taste
One phone call can bring you Closer to your new home!
Try these fine houses
1) $400 for a great 3 bedroom with Central location, full basement, garage and fenced yard
this one can't be beat! (1H3)
2) $435 will take this fine home carpet thru-out, garage and fireplaces also! Children/pets welcome-fenced yard! (1H2)
Call us today 381-1234
landlords call 381-RENT

Homehunters
2713 Quadra St
381-2113
A little Beauty. 2 BR. bungalow, w/w throughout, lg. yard, garage. Close to shopping $445.
Nearly new. Bring the kids. 3 BR, f/s, w/w. Play area. $325.
Beautiful Sooke Hills. 3 BR. Children welcome. f/s, f/p, 1½ baths $375.
Open Mon - Fri, 9-9
Sat - Sun, 10-5
Fee

METCHOSIN AREA, 3 BEDroom home on ½ acre, $350. 1 year lease required. Call Alex or Anita at 381-2233 or 477-8522.

ALMOST NEW THREE BEDroom townhouse, $400 per month. Available February 1st. 386-0286.

SEA TERRACE
3 bedroom townhouse, adjacent to waterfront, $395. 598-7689

3 BEDROOM AND 4 BEDROOM houses for rent. 382-7406

210 HOUSES TO RENT UNFURNISHED

EXECUTIVE WATERFRONT TOWNHOME

Situated on Saanichton Bay. Two bedrooms, triple plumbing, utility room, double, self-contained garage. All appliances and drapes. Adults only. Available March 1. Minimum one year lease. References required. $700 per month. Mr. D. Munro, Victoria Realty Ltd., 386-3585 or res. 477-1705.

GORDON HEAD AREA, CHARACTER home, suitable for medium sized family. Available February 1st in 1800 block Feltham Road. 1½ storey, full basement home with fireplace. Oil hot air furnace, 2 bedrooms on main floor, 2 semi finished bedrooms up. Fridge and stove provided. Close to schools, university and all recreational facilities and shopping. Small pets optional. $485 per month, negotiable. Kasapi Construction, 386-6191.

WATERFRONT SIDNEY

$625. per month. 2 bedrooms, family room, 2 baths, 2 fireplaces. New stove, fridge and carpet throughout. Available Feb. 1.

RENTAL DEPARTMENTS
598-3321
JACK MEARS
OAK BAY REALTY LTD.

COUNTRY LIVING CENTRAL SAANICH

Immaculate, secluded, two bdrm bungalow in a very private setting. Minutes to town. Responsible adults please. Available March 1. $525/month. Please call:

DAVE HELM 595-2658
DEL BECKNER 477-4994
MONTREAL TRUST 386-2111

MCKENZIE/SAANICH AREA
Spacious home on ½ acre including living room, dining room, kitchen with eating area, den, 3 bedrooms plus family room, games room (or 5 bedrooms and family room), laundry room and storage area (approx. 2,300 sq. ft.). Available 1st Feb. on 6 month lease. $600. View by appointment only. For appointment phone 383-1141 8:30-5pm.

AVAILABLE FEBRUARY 1ST. Older home in the Hillside Cedar Hill Rd. area. Suitable for medium sized family. 5 bedrooms, 3 on main, 2 up. 2 English type fireplaces, 1 in living room, 1 in dining room. Double fenced in lot. Close to town and Sears shopping. Small pets optional. $395 per month. Kasapi Construction, 386-6191.

OCEANFRONT
Bungalow, 2 bdrm, fireplace, laundry room with washer and dryer. Tranquil surroundings. Landscaped grounds. Near by marina's have deep water moorage, sliding glass doors off living room lead to garden patio 10½' from ocean. Very private. Adults.
OCEAN VILLAGE - 642-5254

$435 COLWOOD-GLEN LAKE. Cosy 3 BR bungalow. Incl. carpet, FP, stove, fridge. Lease. Avail. Feb. 1.
$475 THETIS LAKE PARK. Modern 3 BR in immaculate condition. FP, carpet, stove, fridge, basement, carport. Avail. now.
PEMBERTON, HOLMES LTD.
1000 Government St., 384-8124

BEAUTIFUL 4 BDRM HOME
(1100 Tolmie Ave.) Wall-to-wall carpet throughout, washer and dryer, stove and fridge, 5 minutes from downtown. Near schools, across from park, near buses, excellent neighbourhood. Available February 15th or March 1st. $410. Married working couple preferred. 384-3978.

AVAILABLE FEBRUARY 1ST — executive 4 bedroom home, 3 bathrooms. Exceptional quality house, $750 per month. To view contact Montreal Trust Company, Property Management, Exclusive agents. 386-2111.

DEEP COVE CHALET, SEcluded, 2 bedroom, 2 bathroom, executive home. Seaview. All appliances. Couple preferred, no pets. $600/m. K. Drost, 656-4000, 656-2427. Saanich Peninsula Prop. Ltd.

VIEW ROYAL
New spacious 3 bedroom home, with self contained 1 bedroom suite, both with slate fireplaces and w/w, appliances available. $600. Call M Parson 382-8215, evenings 385-9770.

LUXURY 3 BEDROOM PLUS den, 2½ baths, townhouse, James Bay. Private fenced yard. Full appliances. Fireplace. Family room. Available immediately. $600 per month. Herb Smith, 385-6804 or 388-6275 pager 880.

2 BDR. & NURSERY OR DEN. Fenced backyard with fruit trees. Stove included. Residence only, behind former store front. $325/mo. tenant pays elec. Drive by 4089 Quadra then call 381-3131 MacLeod & Associates Ltd.

TRADE:
Lovely old house, James Bay, $350. Do you have a 2-bedroom apartment in James Bay/Fairfield/Oak Bay to trade for above house? 382-8431, 383-5504.

SOOKE, DELUXE HOME ON 4 acres, 4 bedroom, 2 fireplace, full basement, sauna, 2 car garage, immediate possession. Reference necessary. Evenings phone 478-1352.

ROOM TO ROAM
2 bedroom home located on 2 acre
lot; children & pets welcome (7H2)
RENTEX 381-1234 fee

MODERN 3-BEDROOM HOME with fireplace, den, laundryroom, all appliances. Spacious maintained grounds. Quiet. Available February 15th. $450 per month. 384-4983.

GORDON HEAD, NEWER, 4 bedrooms, 2½ bathrooms, 2 fireplaces, well maintained, $650 month. No pets. References required. 478-9194

2 BEDROOM, NO BASEMENT home located at 142 Gorge Rd. West. Available March 1. $380. Security deposit required. Phone 658-8402 to view.

ON A HILL!
What a view! Carpets, drapes and
4 appliances. Take a look (7H2)
RENTEX 381-1234 fee

NEW, 3 BEDROOM, 2 LEVEL home, Sidney. Fridge, stove, drapes, carport. Close to schools and recreation. References, $495. 656-1270

SOOKE
2 bedrooms, fireplace, .8 acre lot, $375. Drive by 1924 Powliuk and call 598-7689.

FEBRUARY 15TH OR MARCH 1st, three bedrooms, Camosun Jubilee, $557.25 monthly. 592-5797.

CLOSE TO ALL AMENITIES, IN Esquimalt. Large yard. $350. 383-9705.

211 HOUSES TO RENT FURNISHED

$500 LANSDOWNE-CAMOSUN 3 BR bungalow. FP, rumpus room, garage. March 1-June 30. No pets.
PEMBERTON, HOLMES LTD.
1000 Government St. 384-8124

212 HOUSES WANTED TO RENT

Homehunters

Eliminate Needless Phone Calls
We also advertise FREE for you and send prospective tenants you require.
Give us a Try.
We're open 7 days a week
Free To Landlords
381-2113

RESPONSIBLE WORKING couple seeking unfurnished 2 bedroom house, duplex, etc. preferably with fireplace. March 1st. Near town. No pets or children, $350 maximum. 592-9759 after 6pm.

212 HOUSES WANTED TO RENT

ONTARIO SEMI-RETIRED family of four, (I have two university aged boys) wishes to locate in the greater Victoria area. University area preferred or perhaps a bit of country atmosphere. Wish to rent or lease option, 3 bedroom house, full basement, double garage. No pets, nonsmoker, private. For occupancy July or August 1980. Apply Donald E. Armstrong, Box 550 Kemptville Ontario, K0G 1J0.

For Landlords Only

We provide the largest tenant selection in Victoria. People who are new in town, don't know the area, don't have time to read your ad. Help us help them! RENTEX free landlord service
Private line 381-RENT

RESPONSIBLE COUPLE WILL care for your home and property. We have pets. We would like 2/3 bedrooms, garage for our vehicles, basement and/or workshop for hobbies. Anywhere north of Royal Oak. Negotiable rent for upkeep and longterm rental?? References. 388-4516 local 34 weekdays. Home 652-1645.

RESPONSIBLE BUSINESSWOMAN needs 3 bedroom house to rent, reasonably, anywhere in Victoria area excluding Esquimalt. No pets, non-smoker, experienced gardener, references available. 383-3993 after 6pm.

VICTORIA BUSINESS MAN REquires 2 or 3 bedroom house in a residential area within Greater Victoria immediately, excellent references, approx. $350 per month. Please call Res. 595-8152, Bus. 477-7625.

RESPONSIBLE COUPLE WITH 2 children require 2-3 bedroom house in the Sidney-Saanich area. Non-smokers, non-drinkers. Excellent references available. 338-1630 collect.

RESPONSIBLE COUPLE REquires 2-3 bedroom house on small acreage or in city. Have one fully trained outside dog. Excellent references. 384-2803.

MARRIED COUPLE WITH 1 child, responsible, working, nonsmokers seek 2 or 3 bedroom house for March. Reasonable rent. 595-1235 anytime.

TEACHERS ON LEAVE NEED 2-3 bedroom house, prefer rural setting close to university. Nonsmokers, one child. Will help with renovations. $300-$825. 595-4396.

RESPONSIBLE WOMAN AND 4 year old boy require 2 bedroom house in Western Community area. Up to $325. Excellent references. 478-8621.

WANTED QUIET 2 BEDROOM house with garden for 2 sisters-Mature College Student and Professional Hospital Employee. Excellent references. 598-9078.

MARCH 1ST BY PROFESSIONAL couple 2-3 bedroom house, basement, garage, close in, $350 per month, no children or pets. 388-7747.

YOUNG MARRIED COUPLE looking for 2 or 3 bedroom house or apartment with reasonable rent. Abstainers. References included. 479-4987

WORKING COUPLE SEEK small house with yard in Fairfield, James Bay. Reasonable. References. 388-9277.

WE ARE LOOKING FOR A 3 OR 4 bedroom house in Metchosin or Saanich with acreage and privacy. 382-9087.

WORKING MARRIED COUPLE with small dog wish to rent 1-2 bedroom house in Metchosin or Saanich for March 1st. 382-9425.

RESPONSIBLE WORKING lady seeking small house or part of house to call home. Please call 479-7641.

REQUIRED MARCH 1ST FOR working couple and 8 year old, 2 bedroom house around $300. 598-1215.

[illegible] with one 10 yr old, [illegible] bedroom by March 1st. 592-0054 after 5:30pm.

YOUNG COUPLE WITH NO children or pets, need 2-3 bedroom home with appliances, by March 1st. 382-4004 daytime.

NURSE WITH 2 SPAYED CATS wishes reasonable small cottage or 1 bedroom suite from March 1st. 382-4575 mornings.

215 HALLS, WAREHOUSES STORES and OFFICES TO RENT

REALSPAN PROPERTIES LTD.
846 BROUGHTON 388-6454

MAYFAIR

Quality retail and warehouse space available — Retail, 1,200 sq. ft. with rear loading and loads of parking. Warehouse, 4,000 sq. ft. with drive in or loading dock, can go as low as 2,000 sq. ft. Ideal location with easy access to all area's of the city.

FORT & COOK MEDICAL/DENTAL

This office space has ample parking and is priced below market. Be sure to view this.

OAK BAY AVE.

Office space available in this new, well located development. Space from 450 to 1,450 sq. ft. Good parking.

NORTH DOUGLAS RETAIL— WAREHOUSE

4,500 sq. ft. on one floor with loading dock, excellent location and plenty of space for cars and trucks. Starting a new business or need large quarters, then look at this location.

DOWNTOWN DOUGLAS

Excellent corner retail space. Call us to view anytime.

LAW COURT AREA NEW PRIME OFFICE SPACE

Full air conditioning, covered parking, energy saving design. A full floor or part available.

ONE ONLY

1,000 sq. ft. area available in the Alpha St. complex office-retail. Low, low, monthly cost.

BROWN BROS on LANSHARD
"People Helping People"

830 Pembroke St. 2500 square feet street level, office space, heat and air conditioning incl. 2 washrooms, bright and cheerful suite lease available now at $6.50 per sq. ft.

904 Gordon St., 900 sq. ft. of desirable store or office space available immediately, $750.00 per month, includes heat, lease available.

1006 Fort St. 3000 sq. ft. third floor office, fully carpeted, open space, all utilities including janitor (except phone). Lease now available at $7.50 per sq. ft. plus share of expenses.

For appointment to view please call
Brown Bros. Agencies Ltd.
385-8771 (anytime)

300 SQ.FT. OFFICE STORAGE, $125. 555 Hillside, 598-4174.

215 HALLS, WAREHOUSES STORES and OFFICES TO RENT

SEASPRAY PROPERTIES LTD./ REALTOR

1911 VICTORIA 386-3124

OFFICES:
3960 Quadra, 1010 Sq. Ft.
1005 Broad, 725 Sq. Ft.
Shelbourne, 908 Sq. Ft.
Stadacona Centre, 1491 Sq. Ft.
3440 Douglas, 2600 Sq. Ft.
1022 Pandora, 700 Sq. Ft.

RETAIL/STORE FRONT
2333 Government, 2500 S.F.
Stadacona Centre, from 733 S.F.
1253 Esquimalt Rd., 733 S.F.

WAREHOUSE
626 Esquimalt R., 1200 S.F.
740 Tyee Rd., 4200 S.F.
Govt. and Bay, 700 S.F. with office

R. D. LAW 386-3124

SINCE 1887 Pemberton, Holmes Ltd.
1000 Gov't St 384-8124

WAREHOUSE Approx. 28,000 sq. ft. of basement storage space, ample parking and loading areas. Very attractive rates at $1.50 per sq. ft. available now.
RETAIL New store downtown location close to Eatons on Broad St. $860 per month absolute net.
B. Spark R. Holmes
384-8124

BROWN BROS on LANSHARD
"People Helping People"

1800 Blanshard Street, Commercial property available March 1. Corner influence with 2700 square feet main floor with more upstairs. Lots of parking available, terrific exposure. $7.50 per square foot.

For further information call:
BROWN BROS. AGENCIES LTD., 385-8771 (anytime)

MEDICAL OFFICE — 1105 Pandora Ave., 550 and 471 square feet. Partioned office space in Medical Arts Building — immediate possession.

DOWNTOWN OFFICES — Various sizes, reasonable rents. Modern, air conditioned building opposite city parkade.

RETAIL SPACE — Downtown mall, 544 square feet, small shop on pedestrian walk through, good traffic.

MPL
MORGUARD PROPERTIES LIMITED
620-880 Douglas (604) 383-4168

OFFICE SPACE PRIME INDUSTRIAL AREA

Entire floor (approx. 1,760 ft), well lit partitioned bright offices. Complete with storage area, large security valt, etc. Good entrance and reception area. Rate of $5.80 per ft. includes everything. hydro, taxes, etc. Can lease. Good access and parking, close to downtown. Call 386-3414 local 55 for appointment, OK

OFFICE SPACE

800 Sq. Ft. $225 mo
600 Sq. Ft. Studio Space.
Small Office $75 mo
1000 Sq. Ft. unheated at present $195 mo.
For Further Details
please call Mr Anderson
382-2721 or 477-4985

NEW CENTRE NOW LEASING

Corner of Goldstream and Jacklyn Rds. New shopping centre ready for occupancy soon. Suitable for retail stores and professional offices, floor areas approx. 800 plus to 3600 sq. ft. On-site parking. For more details call:
WALLY MICHAELS 477-4884
JACK HOWES 721-5100
THE PERMANENT 477-0141

BRENTWOOD VILLAGE SQUARE

984 sq. ft. of retail commercial store available immediately. Superior shopping complex in heart of Brentwood Village. 3-year lease. Mr. Don Munro, Victoria Realty Ltd., 386-3585 or 477-1705.

OFFICE SPACE HILLSIDE AVE. GROUND FLOOR

All utilities included in rent with janitorial services. Ample parking. Approx. 600 sq ft. and 125 sq. ft. For further informaton
388-4434 WILF GEE 388-4434
WESTMONT REALTY (1977) LTD.

GROUND FLOOR OFFICE SPACE 1640 OAK BAY

1150 sq.ft. large reception area and 4 private offices. Carpet, drapes and heat included. Minimum 3 year lease. Goodwyn Management Ltd., 388-7923.

LEATHER

Success of this Leather Fashions Store is assured if the person taking over follows the lead of the present owner. Personal reasons are forcing the sale. Let opportunity knock on your door.
JOHN MONKHOUSE 598-0186
Northern Pacific Realty Ltd.
479-1687

FOR LEASE

OFFICE & RETAIL & MEDICAL SPACE
Now available. Please contact BEV HIGHTON or M. GEARING at 477-7284.
COMPLETE PROPERTY MANAGEMENT
(Div. of D.F. Hanley & Assoc.)

If you are looking for space to lease
OFFICE
WAREHOUSE
RETAIL
I'll be glad to be of Assistance. Several locations available.
Leona Edmondson
CEDRIC STEELE LTD. 388-6358

OFFICE — FORT ST.

670 sq. ft. in lovely older heritage building. Own entrance, bathroom. Pleasant environment. Rent $6.00 per sq. ft. Net. Lease required.
Call DAVID BILLINGHAM
388-6258

OFFICE SPACE (1)

Approx. 950 sq. ft. $250.00 p.m. Location is by T & C shopping centre. Ample parking Contact.
388-4434 RICK KINNIS 477-9394
WESTMONT REALTY (1977) LTD.

GOLD MINE

If you have the desire to start your own business approx. 1200 sq. ft. office space suitable for many lines of professional services, 1121 Vancouver Street, $425 per month. 384-8822.

CHOICE OF DOWNTOWN OFFICE SPACES TO RENT OR LEASE AT REASONABLE RATES. APPLY PROPERTY MANAGEMENT, PEMBERTON, HOLMES LTD., 100 GOVERNMENT ST. 384-8124.

215 HALLS, WAREHOUSES STORES and OFFICES TO RENT

BRAND NEW OFFICES
Now leasing up to 3600 sq. ft. of prestige offices, 2nd floor across from Centennial Square. Great location, new building, $9 per sq. ft. Call David Glover 383-3033 or 383-4231.

McKENZIE-QUADRA

Office for Rent
$193.00 Including all utilities.
Northern Pacific Realty Ltd.
479-1687

836 DEVONSHIRE RD., OFFICE space, approximately 400 sq.ft. (2 rooms), also suitable for small workshop, retail store. Street level entrance. $300 month. Please call 477-6621

OFFICE

Fort St., close in. Reasonable. 479-4405

1,350 SQ. FT. WAREHOUSE & office for sale or lease. Call 386-0897.
E. Y. Construction Ltd. 652-4461.

1,800 SQ. FT. OAK ST. WAREhouse and office dock and level loading, parking $450.00 per mth. Ph. 592-3663.

6000 SQ. FT. AVAILABLE IMmediately on Fisgard between Douglas and Blanshard. 385-7751, 384-9865.

2700 SQ. FT. CLEAN DRY STORage showroom, close in, $400 month. Heat, light, parking extra. 384-7148 Days 9 to 5 P.M.

FOR RENT RETAIL SPACE, 1729 Cook St. 1250 sq. ft. Rent $350 per month. Available Feb. 1st. Phone 385-5637.

WAREHOUSES, 4500-17,000 sq.ft. 24' high ceilings. Loading docks. Level entries. In town. Contact Bruce Story, 382-6042

1200 SQ. FT. OF DESIREABLE office space in restored heritage house, parking, 1192 Fort Street. 383-7157.

WAREHOUSE FOR LEASE. Sidney area, 10,000 sq.ft. $2.50 sq.ft. Triple net. 656-7201

233 MORTGAGE LOANS AND INSURANCE

1st AND 2nd MORTGAGE LOANS

SOOKE — GULF ISLANDS
SHAWNIGAN — DUNCAN
UP-ISLAND — MAINLAND

We specialize in Land and Land Development Mortgages anywhere in B.C.

Existing Mortgages Bought

Call Mr. Douglas Hawkes
384-7128 (after hours 477-9544)
DOUGLAS HAWKES LTD.
990 BLANSHARD ST.

North Saanich

Take a drive by 8533 Moxon and experience the peace and quiet of this desirable area where you'll find a most comfortable older home with large kitchen, three bedrooms, basement, workshop, circular driveway, and ocean views. Call me anytime for particulars on this property.
BILL RATCLIFFE 656-4517
GORDON HULME LTD. 656-1154

1ST AND 2ND MORTGAGE FUNDS AVAILABLE
★ Competitive Rates
★ Repayments to Suit
For Quick, Courteous Confidential Service
Please call 479-7138 (24 hrs.)
GLENGARRY REALTY & INVESTMENT CORP.

MORTGAGES

1st Mortgage loans handled quickly and efficiently with flexible terms and payout privileges.
P. R. BROWN & SONS LTD.
762 Fort St. 385-3435

I HAVE QUALIFIED PURCHASers looking for $10,000 to be secured as a second mortgage, will pay 16% and to run one ½ years. PAUL PETERSON 384-2835 or 386-6164. CASTLE PROPERTIES LTD.

234 MORTGAGES FOR SALE

1ST MORTGAGES

Amounts available from $15,000 and up; returning 16½%-18%. Interest paid monthly. Well secured. For further information call
RAE INVESTMENTS LTD.
DEREK GREEN
388-7891

240 BUSINESS OPPORTUNITIES

REALSPAN PROPERTIES LTD.
846 BROUGHTON 388-6454

Local Large Auto Body Shop showing sales over $400,000 per year. Well equipped. Asking $99,500.

Downtown restaurant, great location, gas equipment, pleasant decor. Offered at $59,900.

Large grocery and meat market. All newly equipped, good lease, a money maker for a new owner. Assumable $60,000 mortgage. This modern business is offered at the replacement value of equipment only $95,000.

Well established fabric business, located downtown, partial financing available to good covenant on the price of $50,000.

Super large lounge and restaurant. Sales could reach $1,000,000 per year. Asking $457,000.
Stan Pollard Res.: 477-5889

BEAUTY SALON Nanaimo, B.C.

Well equiped, modern beauty salon for sale located in flourishing, modern shopping plaza. equipment includes 8 hydraulic chairs, 6 dryer chairs and two styling stations. Equipment, leasehold improvements and inventory included in sale. viewing by appointment only. Contact:
Mr. Peter Lloyd
LLOYD, DEBECK AND PARTNERS LTD.
Trustees, Receivers, Liquidators
208-435 Trunk Road
Duncan, B.C.
V9L 2P5
Phone: 748-0386

Rare Opportunity 10 Guest Personal Care Home

Located close to downtown, this large character home provides the owner with a 3-bedrm. apartment plus an excellent income. If you like working with people and would like a high level return on your investment, this may be for you. Full information provided on personal inquiry only. Offered exclusively at $139,500 by:
DAVID SOUTHALL
477-7291 (Bus.) 652-1201 (Res.)
D. F. H. REAL ESTATE LTD.

Be Your Own Boss Ladies' & Men's Jeans Plus Accessories

Located in a busy shopping centre in Colwood. You can operate this interesting business, have fun and make money. Stock, fixtures and equipment all included in the asking price of $57,900. Exclusive with:
DAVID SOUTHALL
477-7291 (Bus.) 652-1201 (Res.)
D. F. H. REAL ESTATE LTD.

240 BUSINESS OPPORTUNITIES

BUSY BEE

One hour cleaners now opening in James Bay. $20,000 annual return on investment can be expected plus management salary. No experience required. All training provided or staff can be supplied. Excellent opportunity for owner-operators or absentee owners. $35,000. Investment required with balance through bank financing to qualified buyer. For appointment please call Bill Marshall 736-8921 or write Busy Bee International Ltd., suite 104, 1687 West Broadway, Vancouver, B.C., V6J1X2.

Floor Sanding??

EXPERIENCED FLOOR REFINISHER — we offer you the opportunity to be your own boss. All equipment and materials available to start immediately. Company has 30 years trading history. Built-in referrals plus current exposure in yellow pages. Older window van included in assets. Priced at $10,000 and vendor may assist in financing.
BILL WESTCOTT
477-7291 Anytime
D. F. H. REAL ESTATE LTD.

REAL ESTATE INVESTORS

Interested in investing in existing apartment buildings for the purpose of holding for appreciation as a hedge against inflation (minimum investment $20,000). No participation required, administration by professional management. Call or write:
FRED G. CARVER, 2736 Quadra St., Victoria B.C., 385-9741.
Henderson Realty Ltd.

Grocery Store Fully equipped

For GROCERY & MEAT business. Excellent turnover and LARGE RETAIL area. Priced at $35,000. plus stock. Phone VICTOR WONG 592-5454 or 479-6569 anytime. Byron Price & Assoc. Ltd.

DOWNTOWN BLDG.

4800 SQ. FT. APPROX. TOTAL. EQUIPPED AS 75-seat coffee shop and bakery. Corner close to retail-wholesale outlets and growing multi-residential area. Could be NIGHTTIME operation.
FRANCES BROWN 595-5131
Canada Trust

EXCELLENT OPPORTUNITY for energetic married couple to manage new combination gas bar and laundromat in Victoria. Excellent commission earnings available on a minimum investment. Must be reliable, hard working and in good health. Reply PO Box 7032, Postal Station D, Victoria.

CORNER STORE
Excellent opportunity. Located in thriving area of Western Community. Living accommodation at rear. Gas pumps and grocery items. 150X120' lot. Grossing $380,000. Rona Higgs 642-3835, Juan De Fuca Realty 642-5244.

FULL OR PART TIME. COUples and individuals for business of your own. Local Amway Distributor trains you for splendid opportunity. Phone 381-6086 noon - 3 pm. Monday - Thursday.

EXCLUSIVE DISTRIBUTORship available for the Island. Records and tapes, non-competitive products. First time offered. All Canadian company. Victoria Press Box 628.

WELL ESTABLISHED TELEphone answering service company for sale. Complete with radio paging and alarm systems. In central Vancouver Island. For additional details phone 595-8311.

ISLAND SCHOOL BUS OPERAtion. Shows good return for owner operator or otherwise on reasonable investment. Victoria Press Box 498.

INTERESTING BUSINESS REquires $10,000, returns $2500 interest in 11 months. Investment security by inventory. Reply Victoria Press Box 634.

IF YOU ARE MATURE, REsponsible, looking for a second start but a victim of age discrimination, we need you. Call 384-7293 for appointment.

FIRST-CLASS SERVICE STAtion in Sooke to be established on prime corner. Sensible lease to right owner-operator. Phone 383-7157.

BUSINESS ON ALASKA HIGHway for sale or trade. Illness forces sale. 478-2062 after 6:30.

SELL OR TRADE EQUITY IN lucrative business with small shopping centre. 642-5944 after 4.

241 BUSINESS OPPORTUNITIES WANTED

EXPERIENCED HOSTESS, pleasant telephone voice, training in food, nutrition and office management, looking for Hotel or Restaurant situation with development possibilities or possible working partnership in same. Victoria Press Box 655.

244 REVENUE PROPERTY

Glengarry Realty & Investment Corporation

SAXE POINT DUPLEX

1224 Juno
Both sides of this good revenue property are rented. They feature 2 br's., lg. kitchen, L.R., storage rm. and 4-pce. bath. Asking $69,900 exclusive.
ALAN MACGILLIVRAY
477-5950
GLENGARRY REALTY
479-7138

COOK-FAIRFIELD

Strolling distance to park, seaside, and shops. Well maintained 3 suiter conversion. 2nd floor offers a 2 BR suite (approx. 1400 sq ft.) with 2 full baths, Franklin firepace and pleasant patio styled veranda. Main floor has 2-1 BR suites (1 with fireplace) all suites carpeted. 3 stoves, 3 fridges. Separate meters. Potential gross $10,524.00 per annum. MLS. Asking $118,000. Call today:
MARTIN BATTLE
385-7744 598-6605
GARDNER REALTY (1979) LTD.

DEVELOPMENT SITE
½ acre backing onto Topaz Park rezoned with plans approved to construct spacious fourplex. Existing character home comprising three suites (could be four) remains listed at $175,000.
Paul Smith 383-3238
Dennis L. James 598-6014
PEMBERTON, HOLMES LTD.
384-8124
1000 Government St.

UP and DOWN FRONT TO REAR OR SIDE BY SIDE

All these duplex properties are showing excellent promise in the right areas. Call now while I still have a selection.
Gary Williams 384-8075 pgr. 1379
Royal Trust 384-8001

REVENUE PROPERTY

Gross revenue of $9,900 from this well maintained rooming house of 8 units plus additional potential of 1 bedroom suite presently owner occupied. $84,900.
386-3231 BEV MORTON 383-8810
BLOCK BROS. REALTY LTD.

DUPLEX BY OWNER

8 year old duplex. Close to all amenties. Each side has 3 bedrooms, large kitchen, living area and laundry space. This house has a big lot and is situated on a dead end street. Gross rental $660 monthly. $89,900. Assume mortgage at 10¼%, $34,000. 478-3261.

244 REVENUE PROPERTY

ESQUIMALT 4 SUITES

Gross $11,940. (April 1st). Asking $95,000. MLS. DAVID SCOTT - 385-3435.
P. R. BROWN & SONS LTD.

INVESTMENT OPPORTUNITY in Port Angeles, Washington. Four city lots with two duplexes and one single dwelling. Brand new and deluxe. Price, $270,000 with $161,000 assumable at 10¾%. 206-457-1910.

23,600 APPROXIMATELY OF M2 zoned property. Three older homes on this property rented with no leases. Full price $188,000. Call HAROLD WARE of CASTLE PROPERTIES LTD. 386-6164 or res. 385-1580.

12 SUITES

Modern, low maintenance. Excellent location. Asking $225,000.
477-0191 SYL SHUMKA 595-1337
Royal Trust

APARTMENT BLKS AVAILABLE
Contact Bing Richards 388-7868, 388-5464 Pgr. 732.
DUNSMUIR PROPERTIES LTD.

TWO SIDNEY RENTAL BUILDings, 7 suites total $1,697.00 per month income. Offered at $179,000.00 and will consider trades.
A. Stan Pollard 388-6454
Realspan Properties Ltd.

30 SUITE APT.
Adult orientated in heavy demand area. 4x2, 24x1, 2 bach units. Easy care, clean 1963 building.
477-8096 JOHN A. JOHN 381-2233
OCEAN CITY REALTY LTD.

SMITH DOBSON ESTATES Ltd.
Apartment Blocks Wanted
384-1424

HEATHERLEE FARM BOARDing kennels, 6.53 acres North Saanich. By appointment only 656-4479.

SOUTH FAIRFIELD. SEVEN completely furnished suites. Gross revenue $12,426. By Owner $94,500. 595-8008.

UP DOWN DUPLEX FOR SALE. Rented for $650. $70,000. 652-3898.

245 REVENUE PROPERTIES WANTED

APARTMENT WANTED

15-20 unit apartment required 3 to 4 years old or apartment site close in.
BUZZ MAINPRIZE
477-1841 658-8268
BLOCK BROS. REALTY LTD.

PRIVATE PARTY. 2, 3, 4, 5-plex. Good condition. Renovation preferred. Large down payment. Assumable or new owner financing. Call collect 206-683-9404 or write Victoria Press Box 633.

247 COMMERCIAL OR INDUSTRIAL PROPERTIES

REALSPAN PROPERTIES LTD.
846 BROUGHTON 388-6454

OAK BAY COMMERCIAL BUILDING

An attractive designed 11,657 sq. ft. building of retail shops and offices on a 100'x228' lot in a growing commercial area is now offered at $875,000.00

ROYAL OAK INDUSTRIAL PARK

Prime highway view building site of approximately 42,000 sq. ft.

For further details please call:
A. Stan Pollard 388-6454

NOW LEASING NOW SELLING

Strata Units 1350 Sq. Ft. to 20,000. Sq. Ft. Choose the size you need. 831 Devonshire Commerce Park. Located close to New Tillicum Shopping Centre.
388-4434 ARNOLD MARR 477-6233

INVESTMENT OPPORTUNITY

Warehouse-Fully leased on triple net. Rental average $41,300/per annum till 1983. Asking price $425,000. at 11¼% 1st. mortgage. $290,000. For further information call.
388-4434 ARNOLD MARR 477-6233
WESTMONT REALTY (1977) LTD.

Park Pacific

ZONED COMMERCIAL

3.25 Ac. Prime Land for commercial development Pat. Bay and McDonald Pk. Rd. May be sub-divided.
$350,000.
Call M. A. Ruddy 656-4089
or Park Pacific Inv. Ltd.
383-4124

JAMES BAY 2 DUPLEX ZONED PROPERTIES

Vendor says sell these 2 (66x165) ft. lots — with houses rented for $275 and $300. Near townhouses and commercial properties. Ideal location. Priced $85,000 each.
ERNA ELLSAY
388-6275 Office/24 Hrs.
Page 345 477-1841
BLOCK BROS. REALTY LTD.

FOR SALE OR LEASE

Brick one-storey (high ceilings) building on busy one-way street short distance from downtown centre. 7200 sq. ft. (approx.), cement floor, drive through door, good display windows and building appears in nice condition. Contact
MICHAEL BURR 595-2165
david burr ltd. 384-9335

BUY NOW!

One for you, one to lease out. TWO HOUSES C1S zone. Located close in. 4 bdrms., 1100 sq. ft. living, in-line dining room and modern kitchen in owners home. Full bsmt. in both. 40'x120' each lot. Must be sold together. Call 388-4271, Donna Valikoski.
J. H. WHITTOME & CO., LTD.

APARTMENT BLOCK

11 yr. — 38 suiter in good location. Elevator and balconies. Financial statement available or if you would like to sell your apartment I would be pleased to give you an appraisal. Full price $895,000. Call HAROLD WARE of CASTLE PROPERTIES LTD. 386-6164 or res. 385-1580.

INVESTORS TREASURE downtown, 1323 Government. Firm price, $300,000 cash to mortgage. Private sale. No agents. Plans are ready or will accept silent partner in project. Contact Mrs. Brown after 5:30pm, 3580 Cedar Hill Road, Victoria. No phone calls please.

COMMERCIAL

Older small vacant house and 8400 sq. ft. zoned commercial located at 664 Granderson, Langford. $62,500. Larry Haddon 592-7735. British American Realty Ltd. 385-1431.

SOLID COMMERCIAL BUILDing C1 zoned on busy street corner near Simpson Sears. Ideal for retail store or professional offices. Heavy wiring. On and off street parking. Good living quarters. Financing at 12%, $84,900. 595-8113, (112-537-5883).

247 COMMERCIAL OR INDUSTRIAL PROPERTIES

FACTORY OR WAREHOUSE
ROCK BAY AREA
ATTRACTIVE — 2400 SQ. FT.
PAVED DRIVEWAY and YARD
BLOCK BROS. REALTY LTD.
KENNETH C. THOMAS
386-3231 598-3990

EXCELLENT COMMERCIAL lot, downtown location. Approximately 10,000 sq. ft. Realtors welcome. 382-6881.

250 HOUSES FOR SALE

SEASPRAY PROPERTIES LTD./ REALTOR

1911 QUADRA ST. 386-3124
1175 NEWPORT 595-3151
1677 POPLAR 477-7131

NEW IN Gordon Head

- Contemporary design
- Sunken Living Room
- Heatilator fireplace
- 3 bedrooms
- Patio off Kitchen

These are just a few highlights. Schools, Parks and Recreation Centre are very convenient. Offers invited on $85,900. MLS.
JACK REDMOND
477-7131 592-1540

SIDNEY SPLIT

$64,900 buys this great 3 level dble carport, shake and Cedar sided home, Fam. Rm. off kitchen, extra plumbing AND MORE.
DOUG POSKITT 477-7131

NEW HOME JUBILEE HOSP.

Yes, $79,900 buys this brand new 3 bdrm, full basement home 2 blocks from the Hospital. For more info call:
DOUG POSKITT 477-7131

THETIS LAKE

9-year-old 3 bdrm Contemporary with 5 appliances and drapes — ONLY $64,300. Call now:
DOUG POSKITT 477-7131

SEAVIEWS Almost Ready

3000 sq. ft. home — 4 or 5 bdrms in high Gordon Head area. Fam. room off kitchen, 3 bathrms, 2 FPs, ocean and mountain view, close to everything. Well priced at $146,500. Call me to view:
RALPH LEVY 721-3346

CUSTOM BUILT OCEAN VIEWS

Several homes in various stages of development, from hole in the ground to nearly finished. Please call for details, plans, prices, etc. TRY YOUR HOME IN TRADE.
RALPH LEVY 721-3346

10¼% FINANCING Split Level

Central Saanich location, nearly 2000 sq. ft. 4 level split, ⅓ acre lot, 28 ft. deck, 2 Floor to Ceiling FPs, 3 baths, MUCH MORE. Can't LAST AT $89,900.
RALPH LEVY 721-3346

FIRE SALE

OUR WATERVIEW fire sale is still available, but not for long. Call RALPH or PETER 477-7131

SALT SPRING WATERFRONT

2 or more acres on approx. 250' of sandy beach, facing the noon sun and the snow covered Olympics. $50,000, owner will help finance — TRY US.
PETER PRIMGAARD 595-0306
RALPH LEVY 721-3346
or 477-7131

FEELS LIKE HOME

when you walk in. This 3-year-old CEDAR SPLIT LEVEL proudly sits on a quiet GORDON HEAD cul-de-sac. LOVING CARE has been given this LARGE family home. 3 bedrooms. GRACIOUS Living Room with BAY Window and BRIGHTLY well designed kitchen. Step down to the FAMILY room high-lighted by a full BRICK fireplace for COSY winter FUN. A double garage and private PATIO at the back make this a home to PLEASE the whole family! Offered at $106,900.
477-7131 RALPH LEVY 721-3346

GOTTA FIND A HOME!

Out of Town Purchaser MUST FIND HOME in James Bay, Fairfield, Oak Bay — April 1st possession — Up to $90,000. Please contact me if you have considered selling:
EILEEN MARTIN 477-7050

WATERFRONT $85,500

Choice Cordova Bay location with SUPERB VIEWS of the islands and the Straits. This cute 2-bdrm, 900 sq. ft. cottage is ideal for the young couple who appreciate scenery and tranquility.
DOUG POSKITT 477-7131

SQUEEKY CLEAN NEW MLS

This immaculate home is 25 years young and is like new. There are 3 bedrms up, sep Living rm with F.P., sep. D.R. and Fam size modern kitchen. The full basement has a drive-in garage, good size Rec Rm Utility area and room for another Bedrm. The lot is 129x62 all cultured with fruit trees galore. A PLEASURE TO SHOW. Only $68,500.
477-7131 SUE WARKE 479-0933

HOUSE HUNTING?

Looking for a 3 bdrm. full bsmnt. house with a dining rm. and large backyard under $60,000?
Call Me!
386-3124 RON SCHIECK 477-0968

HIGH QUADRA $67,900

Modern bungalow with 2200 sq. ft. finished area. A total of 5 bdrms., rec. rm., L.R. with F.P., 2 baths. Bsmnt. could easily be self contained 2 bdrm. in-law suite. Needs some T.L.C. Act quickly — early possession.
JERRY DOWNER
386-3124 381-6094

Value, Elegance and Location

Located on a quiet street in Victoria's beautiful Broadmead, the lot is large, treed and backing onto a nature path which ensures privacy. ELEGANCE abounds in this spacious, family home of 3 bedrooms, den, 3 baths, family room. (A MUST TO SEE THIS INSIDE) VALUE — It has location, style, warmth and yes an 11% mortgage due in 1984. This is the RIGHT home, the RIGHT location and the RIGHT price, $129,900. BUY THIS!
CALL ME!
SPENCER LEE
386-3124 598-0061

Knowles The HOME Team.
384-8101

SIDE BY SIDE DUPLEX UNDER CONSTRUCTION. 1200 Sq. Ft. per side; 3 BR, located in Sidney. $106,000. Could be strata titled. Also, 5 NEW homes, 3 BR on main and ¾ basements, fireplace & thermo-windows: $63,900. Call now.
BOB HAMILTON
656-4692

250 HOUSES FOR SALE

DFH 477-7291
D.F.H. Real Estate Ltd.
1559 McKENZIE AVE.

SAANICHTON $[illegible],500

3-bedroom home in top condition. 1½ baths with roughed-in plumbing in basement for future development. Assumable mtge. of $44,300 at 12¼% at $548.01 P.I./mon., due November 1980.
EXCLUSIVE
M. NEWMAN 652-4105 (Res.)
GARY DAVIS 384-8075 (234)
or 477-7291 Anytime

TWO NEW

Three-bedroom home close to stores, schools and buses. JOSETTE PLACE. Quadra and Fifth. Three bathrms. plus 1245 sq. ft. of living area. Now in the framing stage, plans may be examined at our office.
$64,900
EXCLUSIVE
M. NEWMAN 652-4105 (Res.)
GARY DAVIS 384-8075 (234)
or 477-7291 Anytime

TAKE ME HOME COUNTRY ROAD

Located at 6701 OLDFIELD ROAD in Central Saanich, a 4-bedrm. home built in 1976. Situated on ¾ acre of level land. Bsment. is equipped with 2nd kitchen. Call us now to view this EXCLUSIVE listing offered at $85,900.
M NEWMAN 652-4105 (Res.)
GARY DAVIS 384-8075 (234)
or 477-7291 Anytime

$57,500 Will Buy Your Family 3 Bdrms. Plus Den!

This bungalow is only 1½ years old so settle in and relax. the aluminum siding is easy care. Enjoy landscaping the yard to suit yourself. the location is perfect for your family on a quiet cul-de-sac with private back garden. Excellent assumable existing $42,900 mtge. at 10¼% with $400 PIT/mon. payments due in 1983 mkes it easy for you to move your family in. To view, call:
VIVIAN PELTON
477-7291 384-8075 (Pgr. 139)

$53,900 2 BDRMS. Tattersal Area

Delightful home with huge 20'x13' LR and feature rock fireplace for those winter evenings. Dream kitchen — new solid ash abinets, built-in dishwasher, butcher block counters. All this leading to 12'x10' sundeck. Cement basement and separate garden shed. Convenient area. Call now on this brand new exclusive.
BRIAN SHARP
477-7291 384-8075 (Pgr. 316)

BRAND NEW BRENTWOOD

Executive styling in a West Coast designed strata duplex — both sides available. Family sized, 1670 sq. ft. with 4 bedrms., brick fireplaces, 1½ bathrms, family rooms, thermo windows, large laundry and storage areas with custom storage cabinets. Covered carport, enclosed balcony plus sundeck, landscaped. MLS. 44112 at $64,900. 1135-37 DAMELART WAY.
BILL WESTCOTT
477-7291 (Bus.) 384-4549 (Res.)

SIDNEY SEEKERS!

Just what you wanted! This attractive home has everything. Three bedrms. on the main floor, large 4 pce. bathrm, 14x17 living rm. with newish W/W, kitchen with plenty of cabinets, good dining area with sliding glass doors onto sundeck. The full basement offers rec. rm, bar room, 2 pce. bathrm, utility rm. and drive-in garage. All this on a 66x120 lot.
Price for Quick Sale
$63,900
LORNE BARR 383-5484
D. SOUTHALL 652-1201
or 477-7291 Anytime

GORDON HEAD

NEW ON MARKET. 4 Yr. old, 3 bedrm, possibly 4 bedrm. home. Features double-door entrance leading up metal-bannistered staircase to large open living rm. and in-line dining rm. which has floor-to-ceiling red brick fireplace, dark slate hearth and panelled wall. 3 Narrow church windows between picture-view window and sliding glass door off dining area to sundeck, offering spectacular views of Mt. Doug, Bear Hill and the Malahat Mtns. Kitchen has garburator, dishwasher, and eating area under a Tiffany lamp. Exotic main bathrm. with 3 pce. en-suite in master bedrm. which has 2 disappearing sliding doors for even more space! 2nd Floor-to-ceiling red brick fireplace is in downstairs family rm. featuring mirrored glass shelves over dry bar and sliding glass door to concrete patio. 2 Pce. bathrm. next to rumpus rm. which could be 4th bedrm. EXTRAS are an upstairs laundry shute down to utility rm; built-in vacuum system for the wall-to-wall carpets; electric heat; double-glazed windows; 200-amp service; double enclosed garage with room for workshop; concrete mobile home pad; close bus route to shopping; walking distance to University, Racquet Club, Mt. Doug and Arbutus schools. Possession date is flexible to assume low-interest mtge. to live in this brick-and-stucco Tudor-style home on irregular corner lot for $89,000. View by appt. only with Exclusive agent:
ALAN VERNON
477-7291 (Bus) 384-0975 (Res)

National Trust Realtor
Hillside Mall 595-2121
3440 Douglas 382-8101

12⅞% MORTGAGES

Yes, when you purchase your next home through National Trust your mortgage rate can be as low as 12⅞%. Call 595-2121 or 382-8101 for information.

TREED SECLUSION

8 years old, 1600 sq. ft., 3 bedroom home with a den which could be used for a 4th bedroom. Located within the 5 mile circle close to the observatory. Large master bedroom with 3 piece ensuite, floor to ceiling stone heatilator fireplace. Extra flue in chimney ready for a wood stove to assist your oil hot air heating, double garage, your own water supply. Situated on .97 of an acre. A rancher like this, this close to town is hard to find. Call me on this one. Exclusive. $99,900.
LARRY LINEHAM
595-2121 Office 595-0134 Res.
"I SELL REAL ESTATE"

SUPER VIEW! SUPER QUIET! SUPER HOUSE!

2 Yr. old (as New) 3 bedrm. full basement, home with a view of sea and islands. Multi built-ins include: Vac. System, Kit. nook, Oven, Range, Dishwasher, etc. 2 fireplaces, 2 bathrms, shake roof, ced. siding, and only $95,950. See this one you will like it! Call TED DALE at 382-8101 for appoint.

1 BEDROOM HOUSE FOR SALE, ideal starter, private. Phone 386-1005.

250 HOUSES FOR SALE

BLOCK BROS.

See Our Weekly CATALOGUE OF HOMES

DUPLEX

1268-70 Walnut St.
Modernized up/down legal duplex. Upper 1 BR $200/month. Lower large 2 BR. Quiet street, large fenced lot, close to all conveniences. Price $51,000.
PHILIP BROOKS
477-1841 (Bus.) 386-0096 (Res.)

WATER AND MOUNTAIN VIEW

On ⅓ acre just two years old, you will find a real energy saver. Thermopane, 6" walls and 8" ceiling insulation. ¾ inch oak in DR, LR and hall. Look out your window across Haro Strait to Mount Baker. 1880 sq. ft., full basement RI, W/RI heatilator FP and finished 3-pce. FP. 1773 Orcas Park Terr. ML. LB.
Al Bull Office Dick Strobl
477-2149 477-1841 477-0540

METCHOSIN AREA 9¾% Mortgage

Bring your own plans and let our experienced builder build your dream home in this lot of over 1700 sq. ft. Price in 80's depending on your plan. Trade your present home. Act now the mortgage money won't last too long. Call me anytime!
KOMAL DODD
477-1841 388-5464 Pgr. 726

BACK IN MARKET FERNWOOD AREA

This 2-3 bedroom spacious house is back in the market as the first deal collapsed. Priced at $48,900 to sell quickly. Call me now!
KOMAL DODD
477-1841 388-5464 Pgr. 726

SEA GLIMPSES ARBUTUS AREA

Situated amongst homes of distinctive character offering seclusion and privacy in a locatin convenient to 2 golf courses, marinas and the airport for the traveller and visitors. The feature of this home, which was designed by John De Castri in 1974, is the superb indoor swimming pool with sauna, sunlamp couch, bathroom and dressing rooms which adjoin the recreation room with wet bar and floor to ceiling stone fireplace. Of the three bedrooms, the master has a jacuzzi tub and separate shower. Large living and dining room plus den. The grounds require minimum maintenance and are fully fenced. There is provision for 4 cars and a circular driveway. Kennels and planned accommodation for your animals. View by appointment at your convenience.
GEOFF JACKSON
592-0135 477-1841

$58,500 GORDON HEAD Close to University

Five bedrooms, 2½ bathrooms, laundry room, 3 years old unit of a fourplex. Rental or in-law possibilities to assist with the payments. $37,000 first mortgages at 11¼% due 1982. Carport plus guest parking. $31 per month assessment covers external maintenance and water. Appointment to view.
GEOFF JACKSON
592-0135 477-1841

ARBUTUS QUALITY COLONIAL (11¼% MORTGAGE)

Builders own home in the highly desired Arbutus area. 4 or 5 bedrooms, kitchen with family rm., 3 baths, living and dining rms. with fashioned mouldings. Double garage on a large lot. $50,000 mortgage at 11¼%. For viewing please call:
GORDON JAMES
Res. Off.
383-6518 477-1841

NEW LISTING

On a quiet cul de sac with a pastoral view. This home has 3 BRMs, KIT with area, L shaped living/dining rm. Brick FP. Drive under carport balance as full BST. Add a covered sundeck for quiet enjoyment. Lots of garden. Asking $67,900.
Please call G. L. Lloyd 479-4105

TRANQUIL ACRES LOG HOME

Delightful log home on 5.72 treed, quiet and very private country acres. 8 year old age and superbly constructed home features delightful entertainment size living and dining rooms with pegged oak floors, massive feature wall rock fireplace, country style dream kitchen with built-in barbeque. Large sundeck, partly covered, overlooks pleasant back garden. Acreage is mostly level, has small outbuildings, workshop, and a large cleared area suitable for gardening or grazing. $139,000. Exclusive.
Dave Vogelgesang
388-5464 477-1841
PGR. 760 OFFICE

WATERFRONT BUNGAOW CADBORO BAY

Situated on the beach in Cadboro Bay with full southern exposure, a 3 bedroom bungalow with large living room, dining room, 23' kitchen with breakfast room and adjoining family room. 3 fireplaces. 2 bathrooms. EXCLUSIVE. $145,000.
TED WALFORD
REsidence Office Office (24 Hrs.)
598-1420 477-1841

LOOK $55,900

New listing located on a good street in the Glanford area comprising of 3 bedrooms main plus L.R. with F.P., D.R. and large sunny bright kitchen; down 4th bedroom and room for further development. In excellent condition throughout with plumbing and wiring updated. Won't last — Call Fast! Exclusive.
RANDY SMALL — LEE WROBEL
388-6275 pagers 654 or 865
British American Realty Ltd.
385-1431

DUNSMUIR 388-7868

NORMANDY RD. $74,500

3 bedrooms, rumpus room, in this mature, well-kept family home. Large 128'x145' lot with potential extra lot. Plese phone for appointments. Allan Klenman, 656-4242 or days 388-7868.

BY OWNER, COLWOOD, 5 year old, 3 bedroom split level with 1,300 sq. ft. on main, extra big L shaped living room and dining room with sundeck off. Floor to ceiling feature stone fireplace, large kitchen with eating area and built-in dishwasher, 2 bathrooms, super rumpus room with custom built bar and floor to ceiling fireplace. Laundry room, workshop and plenty of storage area. All this on landscaped view lot with plenty of trees in backyard. $73,900. 478-3606, 478-7381.

SWINERTON'S REALTY WORLD
1318 Blanshard Street
385-2481

250 HOUSES FOR SALE

FOR SALE
Royal Trust
477-0191
384-8001

CAN'T BEAT IT
$44,900
Fantastic 3-bdrm semi-detached home on no-through street. Rock fireplace in living room — Sep. dining room. Sunny kitchen with enclosed laundry facilities. Realistically priced for quick sale!
LOLA or SHIRLEY
658-5339 or 478-5327 or 384-8001

GORDON HEAD DELIGHT
Quality built three bedroom, full basement home on a quiet cul-de-sac. Extra large completely landscaped lot, 2 fireplaces, large kitchen with quality cabinets and eating area, built in dishwasher, carbed stair railings, thermo pane windows, electric heat, carport with double driveway. Just some of the features of this terrific home priced to sell. Call
KELLY CHRISTIANSEN
385-5336 or 384-8001

ONLY
$59,500
A neat 2 storey starter home with all updated services but still has character. Plus basement in-law suite. Main area has L.R. with neat F.P., sep. D.R., new kitchen with stove, fridge, washer and dryer and good eating area. Upstairs has 3 BRS. Large lot ideal for garden. Vacant and newly decorated. Call
HAZEL CAMPBELL 598-3594 or pager 384-8075 #1260 anytime.

NEW EXCLUSIVE
Cute and Cosy — No step — Excellent retirement or starter — Two bedrooms — utility kitchen with eating area — landscaped easy care lot. On quiet cul-de-sac in city. Asking $65,000
JESSIE McGRATH 479-3980 or 384-8001

GORDON HEAD
Just listed. Immaculate 6 year old 3 bedroom home on attractively landscaped lot. Living room with brick F.P., separate dining room and bright kitchen with eating area and access to sundeck. Master bedroom has 2 pce. ensuite and walk-in closet. Downstairs large rec. room with 2nd fireplace, extra plumbing and laundry area. Excellent parking. Listed exclusively at $93,500.
MRS. MARILYN WOODWARD
477-2722 or 384-8001

SIDE BY SIDE DUPLEX
Desirable area — good revenue. 2 bedrooms, large eating area, open fireplaces and wall to wall in living room. Development on lower level. Assumable financing. Exclusive. $129,000.
477-0191 JOAN FRASER 479-6663

MUST SELL
Immediate possession. Drive by 2865 Knotty Pine and call to view this 3 bedroom, full basement, solid home. Large fenced lot, separate garage. Only $55,900. Hurry. MLS.
477-0191 SYL SHUMKA 595-1337

990 FORT ST. 381-2233
OCEAN CITY REALTY

CORDOVA BAY RIDGE
Four or five bedrooms. 10 Yr. old 4 level split in excellent condition. Three bathrooms, family room with beautiful fireplace adjoining kitchen. Double carport, nicely treed 96x130 lot. Separate games room, over 2500 square feet. Shake Roof. New exclusive listing at $109,500.
BEN GREIG 598-3105 381-2233

SPLIT LEVEL HOME
$93,900
Built in 1979. Fully landscaped, 3-bedroom, 3 bathrooms. Family room. Excellent financing. In quiet cul-de-sac. Gordon Head. View exclusively with:
PAT FORBES 386-2682 381-2233

LOOKING FOR SOMETHING DIFFERENT?
$64,900
Here it is. Tudor design with lots of living space. Large formal dining room. Adjoining spacious living room with corner fireplace. 2 Beautiful greenhouses. Good size lot 60x120. Just listed.
386-2682 PAT FORBES 381-2233

$69,900
View royal. 4 bedroom. Full basement. Large lot.
386-2682 PAT FORBES 381-2233

1. PRIVATE STREAM
With private bridge to a 2½ acre retreat. Large new family home, very custom built, all thermopane, heavy insulation, combination oil and wood furnace, family room, office, mud room, rugged workshop, large living room, heatilator fireplace. Approximately 16 miles from Victoria. A rare find. Words alone are not enough — seeing is believing — only $149,000.

2. INVEST FOR TOMORROW
3 bedroom, separate dining room, greenhouse and lots of room for a growing family. This renovated and well-kept home is conveniently located close to schools, bus and shopping. $64,900. Call J. J. (Jack) or Ruth Williams for more information on these desirable properties. Res. 479-1163, Bus. 381-2233.

BY OWNER
Character home on 1 acre of land, 3 bedrooms, dining room, bath and a half, large kitchen with skylight, Butcher block island, fireplace, new carpets, garage and greenhouse. $90,000 or cash to assumable mortgage. 642-4551.

BY OWNER, SWAN LAKE, 3 YR. old home on cul—de—sac of new houses, ideal for children. This house has 3 bedrooms, 1½ baths, 2 fireplaces, finished rec room, southern exposure, built-in vacuum, dishwasher, close to bus route by nature reserve, small garden, huge assumable mortgage at 10% so small down payment possible. $68,000. Phone 479-0274.

FAIRFIELD
RECENTLY RENOVATED CHARACTER HOME
3 bedrooms, den, 3 bathrooms, new kitchen with built-ins, new bathrooms, fireplace, garage. 1800 sq. ft. Bright and spacious. Block to ocean. Offers on $105,000. 382-5421.

BUY NOW!
Quality 3 Br. split-level, 1200 sq. ft. 6 yrs. old, excel. home for $69,000. It's affordable, close to shops, bus, etc. Ph: owner 595-1670.

BY OWNER, THE OLD AND the new at Langford Lake. Priced below market at $57,700. Fully renovated 4 bedroom rancher with oil heat and fireplace. Beamed ceilings, etc., combined with bright, modern area. 1650 sq. ft. Wall to wall carpets and contained yard for children. 478-8955. No agents please.

BY OWNER
Cosy 2 or 3 bedroom older home, Mt. Tolmie area. Recently renovated inside. Large corner lot. Assumable 1st Mortage of $30,600. Try your offer on $49,900. No agents. Phone 385-3916 daytime or 381-6792 evenings.

the Permanent
For Sale
3647 SHELBOURNE 477-0141
LARRY BROOKS—MANAGER

REVENUE PLUS
Firm up your poor old depreciating dollar by investing in this solid older home that has been professionally converted to a triplex. There are two 1 BR units and a 1 BR unit all self contained and each individually serviced with heat, hot water and light. Ideal for retired couple who don't like being penned up in an apartment and like the idea of extra income. Centrally located in area of nice homes and close to bus stop. Asking $87,900.
JIM WEBBER 658-5977
THE PERMANENT 477-0141

HOME PLUS 1 ACRE
$74,900
Just 30 min. from Victoria is this 3 month old 3 BR ranch style home plus 3 stall animal shelter. To view call:
WALT SLOCOMB 383-4035
THE PERMANENT 477-0141

POOL AND SAUNA
5 BR's and 2 full baths with covered heated pool and sauna in complete private setting. Call now for details on excellent financing and possibilities of duplex or in-law suite. EXCL. with
JUDITH CAMERON 598-9846
THE PERMANENT 477-0141

$5,000 DOWN NEW HOMES
Langford area, 3 BR's, heatilator FP, good street, CP, thermo windows. Try your offer on $64,900. MLS.
JACK HOWES 721-5100
WALLY MICHAELS 477-4884
THE PERMANENT 477-0141

GARDNER REALTY Ltd.
895 Fort St. 385-7744

STARTER RETIREMENT SPECIAL
Great little house in a good area close to buses, schools, shops — neat and clean with a good assumable mortgage — what are you waiting for? Call me today for private viewing of this new exclusive at $54,900.
385-7744 DALE BRIGGS 592-3978

CORDOVA BAY DELIGHT
A great family home on a quiet cul-de-sac with waterviews and beach access just half a block away! Main floor features L-shaped LR/DR with FP, large kitchen (eating area), 3 bedrooms, 1½ bathrooms, large sundeck. Lower floor has family room with another fireplace, recreation room, 4th bedrooms, 3 pce. bathroom, laundry and workshop. Large yard backs onto agricultural land and has beautiful picnic area with firepit for barbecues. $84,900. MLS.
385-7744 DALE BRIGGS 592-3978

BEAUTIFUL BROADMEAD
Contemporary styled home adjoining over 2 acres of Broadmead Park with too many features to describe! Vendor will carry over $100,000 at 11% interest to good covenant! ASKING $149,000 and open to offers. MLS.
385-7744 DALE BRIGGS 592-3978

THINKING OF SELLING?
I have buyers now for family homes in the Uplands, Oak Bay, Fairfield areas. If you're thinking of moving call me today for a confidential interview and free market evaluation of your home.
385-7744 DALE BRIGGS 592-3978

Castle
PROPERTIES LTD.

FIXER-UPPER OAK BAY BORDER
$65,000
3 bdrms, 2 bathrooms (1 up/1 down), original wood. Old fashioned fireplace, leaded glass china cabinet and bookshelves. Living room, dining room. Large kitchen, 4th bdrm down. RENITH ROBINSON 477-9292 or 388-6275 pgr 1430. CASTLE PROPERTIES LTD. 386-6164.

GORDON HEAD 3 YRS. OLD
Bright, spotlessly clean, 3 or 4 bdrm. home on easy care lot. Kitchen with eating area. Living room with fireplace and in-line dining room. 3 pce. en-suite and walk-in closet in mstr bdrm. Rec room with fireplace. Double garage. Lovely, quiet neighbourhood. Call RENITH ROBINSON 477-9292 or 388-6275 pgr 1430. CASTLE PROPERTIES LTD. 386-6164. $98,500.

3024 CARROLL 5 BEDROOMS
On large lot. Big bright & great for family. Reasonably priced at $79,900. Drive by, but do not distrub tenants — then CALL ME FOR VIEWING. RENITH ROBINSON 477-9292 or 388-6275 pgr 1430 or 386-6164 office.

DARK OAK
New listing! Older 2 or 3 bdrm full bsmt. character home located just steps from the Oak Bay Rec centre on a quiet street. The home is good and solid but requires cosmetic work. Priced to sell at $52,900. New MLS. Call CHRIS GREIG 386-6164 CASTLE PROPERTIES LTD. or 386-1296 res.

SUNRISE REALTY
595-3341

OPEN HOUSE
Wed. 1:30-4:00
MAGNIFIQUE!
AN EXCITING EXPERIENCE TO VIEW, OFFERING OVER 4,000 SQ. FT. OF MASTER CRAFTSMANSHIP. PERFECT FOR THE BUSY PROFESSIONAL REQUIRING A SPACIOUS RESIDENCE WITH LITTLE YARD WORK. FEATURES INCLUDE 5 BEDROOMS, DREAM ENSUITE PLAN, SWIRLPOOL, SAUNA, HOT WATER HEAT, DOUBLE GLASS, MUCH MORE. COME AND SEE. FOR YOURSELF, YOU'LL BE GLAD YOU DID!
Offered at $185,000
Robin Estlin, 721-5347

LANGFORD
3-bdr, FP, ½-duplex. Lease option. Boat or car as down payment. Owner transferred. 478-9406.

SIDNEY PROPERTIES
9376 MARYLAND DRIVE
$69,900
It's a two bedroom beauty, its got a full basement, fireplace, a cosy living room and a separate dining room. It has much more as well and it could be yours if you acted quickly — Because its a very attractive home in an area of many other fine homes. We don't think it will last. Why not call right now for more details.

8938 HARO PARK TCE.
$104,900
Enjoy superb views of Sidney, the Gulf Islands and Mt. Baker from this charming 3 bedroom one level home in beautiful Dean Park Estates. Soaring cellings, indirect lighting, built-in vacuum system and a very attractive low interest mortgage are only some of the reasons you should see this home — Why not drive by and then call me.

CUTE & COSY
Charming older no step one bedroom home, large workshop at back, perfect retirement or newlywed home, close to all amenities.

A REAL GEM
This immaculate three bedroom no step bungalow is situated on quiet street in Sidney, nicely landscaped and fenced. A must to view. Priced to sell at $58,000.

Larry Pruden	656-0365
Karel Drost	656-2427
Ben Richardson	656-6958
Helen Panz	656-7630

BLOCK BB BROS.

See Our Weekly CATALOGUE OF HOMES

CENTRAL SAANICH
½-duplex — Rodolph Rd. — 4 bedrooms, 2 baths, sauna, rec. room, thermal windows on main, other extras. $62,500.
656-5337 Ted Phillips 656-5584

SAANICHTON $89,900
See this custom-built, 4-level split featuring 3 baths, 3 bedrooms and Franklin firelace in family room. Brick and cedar exterior trim and thermopane windows are just some of the high lights of this 2-yr.-old home. For more details phone:
652-1852 Dick Howes 656-5584

NORTH QUADRA ST.
$65,900
3 bedroom, no-basement home on easy-care lot. Fireplace, finished garage with built-in benches and secluded rear deck are just some of this home's features. For more details phone:
652-1852 Dick Howes 656-5584

BOORMAN'S
612 Fort St.
386-7521
2045 Cadboro Bay Rd.
595-1535
BOORMAN INVESTMENT CO. LTD.

OAK BAY LARGE HOME—DUPLEX
Prime residential area. Walking distance to Oak Bay Village. Easily could be converted to one family home.
OWNER SUITE:
Approx. 2400 sq. ft., consists of living room with bay window, fireplace, very large family room with fireplace, guest size dining room with built-ins, family size kitchen with large sundeck. 3 large bedrooms (master bedroom 22'x16.5'). Extra room in basement, two bathrooms.
RENTED SUITE:
Living room with fireplace and bookshelf wall, 2 bedrooms, kitchen with nook, laundry room, two bathrooms. Building has new electric heat, also modern hot air heating remains functional. Copper pipes, newer roof, gutters. Double lot, fruit trees. Rare find on today's market. Owners moving must sell. $142,000.
OLGA ZACHARY
Off. 595-1535 Res. 592-2265

PAC-WEST
INTERNATIONAL REAL ESTATE BROKERS INC.
388-6161

WOW!
4.5 ACRES HOBBY FARM
$95,000.
A beautiful property just 5½ miles from town. A blend of rolling land plus knolled areas with stately trees. The renovated home features approximately 1500 sq. ft. A delightful country style kitchen, L.R. with fireplace, 3 B.R. plus Rec. Rm. (or 5 B.R.s) 4 pce. bath (plus 2 pce. R.I.) Part basement, separate log garage, wired and with an attic, tack or playroom. Other out buildings in various state of repairs. Just back on the market. MLS #44202. For private viewing phone Terry Eden or Sharleen Eden at 388-6161 (24 hrs.)

DFH
D. F. Hanley & Associates Ltd.
1557 McKenzie 477-7284

LANSDOWNE SLOPE
Located in the sought after Lansdowne slope area, this gracious home with southerly exposure has beautiful views over Victoria and the mountains beyond. The home comprises of over 1,400 sq. ft. with 3 bedrooms, 4 pce. bath, living room with fireplace, dining room and kitchen with eating area. The full basement has a drive-in garage, laundry room, storage areas and room for development. The lot has many shrubs and mature fruit trees with vegetable garden and secluded areas for maximum privacy. Offered for sale at $113,950. Contact BEV HIGHTON for viewing.
477-7284 (Bus.) 477-5603 (Res.)

W
WESTMONT REALTY (1977) LTD 388-4434

CADBORO BAY BY OWNER
Custom designed unique free plan home. 12 years old. 3-4 bedrooms. 1½ storey overlooking Mystic Springs. Large sunken living room. Undivided interest in 1 acre lake. $140,000. 477-3384

OPEN HOUSES
On Stellys X Rd, Brentwood. Well constructed with sea views, fruit trees, appliances. Assumable 10¾% mortgage, quick possession, reasonably priced. Full particulars, 652-3802.

BY OWNER, 4 LEVEL, NEW. Immediate possession. Quality carpets. $71,500. 474-2688 after 5:30pm.

BLOCK BB BROS.

See Our Weekly CATALOGUE OF HOMES

SAANICH AREA
QUALITY HOMES TO BE STARTED SOON — CALL NOW AND GET IN ON THE 9% B.C. MORTGAGE WHILE THERE IS STILL SOME AVAILABLE. CONTACT US NOW FOR CHOICE ON DESIGN.
DON & SHIRLEY MILLS
386-3231 479-0570

MOBILE HOME
Beautiful 2 yr. old unit — 3 bedrooms carpeting, neat compact kitchen with bar, frig, stove, drapes included. Views of Brentwood Bay. $34,200.
MARY ANN WALDMANN
386-3231 598-0265

3460 BEACH DRIVE
Stately Georgian home with charm and space. Entertainment size living and dining room with oak floors and french doors leading out to private garden. 5-6 bedrooms. 4 bathrooms, 2 fireplaces, laundry is just off the large family kitchen, den, T.V. room, Lot 1.1 acre approx. Asking price $325,000.
MARY ANN WALDMANN
386-3231 598-0265

GORDON HEAD
Charming immaculate 3 bdrms home with fireplace, w.w carpeting and 2 pce. ensuite. Large well landscaped yard. All this and a 1 bdrm in-law suite too.
386-3231 BEV MORTON 383-8810

BROADMEAD
4523 EMILY CARR
An executive home, situated on approx ½ acre lot, entertainment sized rooms throughout, 3 bdrms., 3 baths, 2 fireplaces. Quality finishings. Priced $162,400. Call me to view.
MARY ANN WALDMANN
386-3231 598-0265

7043 TAMARIN (BRENTWOOD) SWIMMING POOL
This marvellous house is as full of expensive amenities and an atmosphere of happiness and contentment. The glorious pastoral valley views are just super. Irreplaceable at the offered price of $129,500.
OLIVE L. MARTIN
386-3231 479-8913
(Master Diamond)

ATTRACTIVE MORTGAGE ON FAMILY HOME
$68,500
Immaculate split-level home comprising 3 bdrms, spacious living room and in-line dining room. Kitchen has lots of storage space and the basement has potential for further development. 10% assumable mortgage of $43,400.
SUE & ROB FUKUSHIMA
386-3231 598-5245

HOME & WORKSHOP
Super large workshop for home occupation or hobbyist (868 sq. ft.) Plus large renovated older family home on 66x112 duplex zoned lot. Close in location. $64,900.
GERRIT KLOOTWYK
386-3231 479-3313

VR
Victoria Realty LTD.
386-3585

TWO ACRES HOME and SHOP
Wooded, level, secluded land. Ideal for horse or livestock. On this property is a SPACIOUS HOME (2700 sq. ft. finished) with a professionally done large rec room (30'x15'), floor-to-ceiling white rock fireplace and bar. Ideal party room, PLUS a 14'x25' separate games room, and laundry room down. With this QUALITY home finished in cedar and shake exterior goes a LARGE SHOP (25'x30') containing its own 100-amp service, cement pit. Shake roof. Ideal for equipment maintenance or repair. Also a small 2-stall barn with hayloft for that horse. All this and more is located in the beautiful Klahanie Dr. area of Happy Valley, surrounded by 2-acre parcels with homes that have sold at considerably higher prices than this. Priced to sell at only $105,000. MLS. To view, call Jack Lidstone at 477-9262, Doug Munro, 477-0718.

CEDAR HILL K-MART AREA
3 bedrooms
Two fireplaces
$85,900
Attractive 3-bedroom home situated on a well landscaped lot in a QUALITY residential area. Rustic siding and stucco exterior, complete with shake roof. Features include vaulted ceilings in living room, dining room and kitchen. Swedish steel feature fireplace. Ensuite bath. Full basement, complete with rec room with fireplace. Immaculate condition throughout. Priced extremely well at $85,900. MLS. Doug Munro or Jack Lidstone, 386-3585, 477-0718, 477-9262.

HANDYMAN
Here is a home for you! Neat and clean, 2 bdrms. Family size kitchen. Small L.R., 6' basmt. The outside needs work. It's close to shops and buses. Call to view:
479-1667 Mary McGuire 479-7668
388-4271 Donna Valikoski 384-2057

OAK BAY $195,000
Modern 3 bedroom home in South Oak Bay offering privacy — large rooms. Possible expansion to 5 or 6 bedrooms. Beautifully constructed.
Jack Dobson 388-5464 Pager 805
Smith Dobson Estates Ltd.
384-1424

WHY RENT?
Marigold area, 2-3 bdrm. house, high full basement plus 2 bdrm. cottage, rented, good garden, fruit trees, lot size 66x136, reduced to $59,900 firm, for quick sale. 479-4653.

$45,900
As new 1 year old ½ duplex at 715 Belton Ave in Vic West featuring 2 bedrooms, 1½ bathrooms, w-w, fridge, stove. Drive by, give us a call, make an offer. No agents. 598-8755, 477-7416.

PERFECT STARTER OR REtirement home. 2 bedrooms, nonbasement, electric heat, large cosy kitchen. Secluded 50X217' lot. Close to Woodward's and Sears. Assumable 10% mortgage. Asking $62,500, by owner. 385-7942.

BY OWNER, BRIGHT, SUNNY 2 bedroom, full basement home. Dining room, living room with fireplace. Large kitchen with eating area. Large sundeck. Carport. Walking distance to town. Low taxes. $54,700. Appliances included. 383-2798.

T/C
TOWN AND COUNTRY REALTY

HOME & LOT DIRECTORY
IN COLWOOD
Direct from Builder
New homes available Jan. and Feb. Features include thermopane windows, fireplace, FA electric furnace, extra insulation, eating area in kitchen and much more. All homes carry a 5 yr. warranty.

Building lots available in excellent locations. Hilltop or close to ocean. Ideal for custom building.

FOR MORE INFORMATION PH. KEN MILLAR 478-1721 or 384-8075 PAGER 519 ANYTIME

RIDLEY BROS.
DEVELOPMENT CO. LTD.
MEMBER VICTORIA H.U.D.A.C.

P.R. B
P. R. BROWN
AND SONS LTD.
"The People To See"

BUNGALOW
$45,950
Cozy 2 bedroom bungalow off Saanich Road. Large kitchen with a dining area. Wall to wall carpeting - Electric heat. Large remaining mortgage at 10¼%.
385-3435 JOHN EVANS 477-4452

COLWOOD
First time advertised. 4 bedroom 9 year old split level, 496 Dressler, Colwood. Good location and area. Some work required. Fairly priced at $65,000. MLS. Please do not disturb. For appointment to view call:
385-3435 DAVID SCOTT 479-4405

Island Homes Realty Ltd.
345 COOK STREET
386-7545

LAKE HILL
$72,500.
Modern 3 bedroom family home — two bathrooms, family room, large living room-dining room, floor to ceiling fireplace, magnificent views. Kitchen is large with eating area, dishwasher; immaculate condition. 10¼% mortgage. Feb. 1st possession. A "one of a kind" custom built home. Hurry on this one. To view please call Doug MacKillop, 384-0308. Island Homes Realty Ltd., 386-7545. MLS 44605.

BLOCK BB BROS.

See Our Weekly CATALOGUE OF HOMES

PRIVATE YARD
New home in Colwood awaits your viewing. 3 BR, LR with fireplace, built in dishwasher, ensuite in master. BR. Full bsmt includes 21x11 rec room, 4th BR, utility and workshop. Full fenced treed yard with garden area. Yours for $68,500.
478-5561 MIKE MYERS 478-6349
(off) (res)
388-6275 pager #799

Century 21®
WESTERN HOMES LTD.
1037 Cloverdale 386-3494

9¾% VICTORIA
Consider our duplex zoned lot for your new home. Priced in the high fifties with completion this summer. Three bedrooms, 1½ baths, on a quiet street. TERRY SMOLLETT for detail, 386-3494 (24 hrs.)

A MERE MANSION
Cedar, rock, oak trees and water view. Contemporary styling in a brand new three bedroom, 3 bath home on a no-thru street in the Laburnum area. Completion for Easter. $122,900. TERRY SMOLLETT 386-3494 (24 hrs).

Century 21®
MAYFAIR REALTY
Mayfair Centre
386-2955

SEARS NO-STEP 6 YRS. OLD
Over 1100 sq. ft. in this "just listed" home close to shopping, schools, buses. Vaulted ceilings throughout. Large kitchen-family room, in-line living-dining room with floor-to-ceilimng fireplace. 168 ft. deep lot has fruit trees, shrubs, etc. $69,900. Possession negotiable. Call GEORGE WALL, 386-2955 or 477-0548.

ROCKLAND 830 ST. CHARLES
Situated in one of Victoria's most sought after areas, minutes from downtown. Over 4000 sq. ft. of immaculate well designed, character home, plus small self-contained suite, oak beams, stained glass windows, beautifully proportioned rooms, custom East India rugs, authentic 1913 style and comfort all set in .645 of an acre which includes a greenhouse, stables, vegetable garden, fruit trees and manicured lawns. Excellent value at $225,000. To view call:
PAULINE CASS
598-1448, or
388-5464, Pgr. 705
SEASPRAY PROPERTIES LTD.
595-3151

SINCE 1887
Pemberton, Holmes Ltd.
1000 Gov't St 384-8124

$43,500
2 BR partial bsmt in Hillside-Cedar Hill area. Large assumable mtg. with payments of $344/mo.
Dennis L. James
598-6014

COACH HOUSE REALTY LTD. 381-5255

Canada Trust Realtor

Montreal Trust

FAIRFIELD DUPLEX
$49,900
Bright up and down 1 bdrm. suites. Handyman special, renovations have been started. Located on a 49'x120' lot close to the ocean. Excl.
386-2111 DON BECKNER 386-0588

VENDOR REGRETFULLY SELLING
Beautiful 5.61 acres of level pasture land plus 2 year old custom built low level rancher offering over 3000 sq. ft. of quality living area. Located close to Brentwood at the very reasonable price of just $189,000.
Call us for appointment to view.
LEE WROBEL — RANDY SMALL
388-6275 Pager 865
British American Realty Ltd.
385-1431

COLWOOD
3 bedrooms, 1½ baths, 2 fireplaces, nicely finished rec-room. $72,900. 478-7772 weekdays after 4pm.

BY OWNER, IDEAL STARTER or retirement home, cosy 2 bedroom bungalow with fireplace, good location near shopping and bus lines. Asking $52,900. Call 592-2973. No agents.

$64,900 AT 9¾%
3 bedroom, full basement, Goldstream area. Call K. McKay Builders, 479-8462.

VIDCO
Commercial-Residential Real Estate
31 Bastion Sq. 388-4232

ESQUIMALT HANDYMAN'S Special. Small 2 or 3-bedroom nobasement house, duplex-zoned, needs lots of work. $42,000. 385-7486, 384-3639.

METCHOSIN, 2 ACRES, CUStom house, new wall-to-wall, wood heat, inlaw suite, 1052 Glen Forest Way (off Happy Valley) $88,900. 474-1487.

BY OWNER, LOCATED ON quiet crescent in Central Saanich, 3 yr. old, southern exposure, assumable 11½% mortgage, $79,800. 652-5732.

FAIRFIELD REALTY LTD.
Call the Fairfield Specialists
1295 FAIRFIELD RD. 383-2244

OLDER ESQUIMALT house/duplex, must sell, $47,500. Private. 478-9706.

PRIVATE. HOUSE AND COTtage on lot, $54,000. Phone 5-7pm, 478-8957.

PROSPECT LAKE, OLDER 3 bedroom, .48 acres, view of lake, $80,000. 479-8469

76 CREASE AVE, 2 BEDROOM, basement, fireplace, $57,900. 386-9849.

253 COUNTRY HOMES and PROPERTIES

SENANUS DRIVE 1.25 ACRES INDOOR POOL
Situated amongst homes of distinctive character offering seclusion and privacy in a location convenient to 2 golf courses, marinas and the airport for the traveller and visitors. The feature of this home, which was designed by John Di Castri in 1974, is the superb indoor swimming pool with sauna, sunlamp couch, bathroom and dressing rooms which adjoin the recreation room with wet bar and floor to ceiling stone fireplace. Of the three bedrooms, the master has a jacuzzi tub and separate shower. Large living and dining room plus den. The grounds require minimum maintenance and are fully fenced. There is a provision for 4 cars and a circular driveway. Kennels and planned accommodation for your animals. View by appointment at your convenience.
GEOFF JACKSON
592-0135 477-1841
BLOCK BROS. REALTY LTD.

NORTH SAANICH 7.3 ACRES
Prime arable land suitable for cattle, horses. 3 stall barn, tack room, milking barn, chicken house, an ideal hobby farm. There is a modern 6 yr. old spacious custom built home offering 4 BR's and den, family room, RI rec room, 3 baths, 2 heatilator FP's, intercom, thermopane, plus many more features. Real value here. NEW MLS. $139,500.
JACK HOWES 721-5100
WALLY MICHAELS 477-4884
THE PERMANENT 477-0141

SIDNEY
Asking $78,500 for a quality three-bedroom home of 1500 sq. ft. with many desirable features, a one-bedroom in-law suite with large living room and fireplace, and the lot is 70' by 112'. At the rear of this property is a 70' by 100' lot with triple carport and ready to build on, and can be purchased along with the home for an added $21,000. It is a property you should view.
BILL RATCLIFFE 656-4517
GORDON HULME LTD. 656-1154

2¼ ACRES SAANICH
$121,000
A quiet country location, yet so close to town! 2¼ good acres, plus a unique and different 3 or 4 bedroom home, with everything in great shape, ready to move in. Call now to view. NEIL R. MACDONALD 386-3494 (24 hrs).
CENTURY 21 Western Homes
1037 Cloverdale Ave.
386-3494 ((24 hrs).

COUNTRY LIVING CLOSE IN
Six acres of seclusion close in. Large double garage (32x30) is just being completed with 400 AMP service. The well is in and its all ready to build on or possibly put a mobile home on. $69,900. Call me for details.
SPENCER LEE 598-0061
Seaspray Properties Ltd. 386-3124

5221 SOOKE ROAD
Secluded country living on 1½ acres. Stream and private bridge. 1 bedroom, could be 2, plus unfinished guest cottage or workshop. Asking $63,500. MLS. Please do not disturb vendors. For appointment to view, call:
DAVID SCOTT - 385-3435
P. R. BROWN & SONS LTD.

SUPER BUY IN COWICHAN Valley. 14½ acres, year around creek, 1,800 sq. ft. new home, full basement, fenced, 10 acres hayfields, good well. Asking $130,000. 112-746-5310

256 WATERFRONT PROPERTIES

SHAWNIGAN LAKE FRONT. Holiday or weekend retreat. Well built cabin with 2 bedrooms, large living room and kitchen, day long suntrap. Ideal for fishing, swimming, water skiing. Safe beach. For sale at only $55,000. By Owner. No Agents please. After 6pm. 592-1961.

PRIVATE PARTY
Wishes to purchase for cash waterfront property, with or without house, Saanich Peninsula area. Call 592-0066.

6 ACRES, 350' WATERFRONT, fenced, horse barn, hot water heating, intercomb, large house, fantastic views, $250,000. Owner. 652-3898

SAANICH INLET WATERfront, versatile 2 family home, $149,900. Phone days 656-6612, after 6pm. 652-2008.

256 WATERFRONT PROPERTIES

david burr LTD.

LOVELY LAKEFRONT HOME IN LOVELY CONDITION
Situated on tranquil Langford Lake, the views are beautiful from the huge picture window in the living room. To indicate the quality of construction there are hardwood floors and coved ceilings. Further, there are three bedrooms, some development in the part basement, a level private beach and some fine trout fishing at your door. A lovely home that is quite deceiving from the road (over 13,000 sq. ft.) and there is bus service just a few steps away. Firm price of $82,000.
MICHAEL BURR 595-2165
david burr ltd. 384-9335

WITHOUT DOUBT
An artistic and totally unique modern WATERFRONT home. Feels miles from anywhere yet is just 4½ mi. from City in popular residential area. 240 degree views, 356 ft. of waterfront, 1.5 ac. rocky land. Superb beamed 22 ft. high living room with massive fireplace. Impressive master suite, separate quest wing. For those who accept only the best $365,000.
Eleanor Sanderson
384-9610
Wilfred Davis 658-8884
J.H. Whittome 479-1667

WATERFRONT
10 ACRES — with 1100 ft. of FRONTAGE ON SAANICH INLET — Natural setting — trees — Views and above all — PRIVACY. No road access, water only. Full Price $99,000. Owners will carry FIRST MORTGAGE at 12% for 3 years. With a $9,000 down payment, monthly payments — $900. Allan Klenman, 656-4242, 388-7868.
DUNSMUIR PROPERTIES LTD.

258 CONDOMINIUMS

P.R. B
P. R. BROWN
AND SONS LTD.
"The People To See"

SOUTHGATE MANOR
Retire in this carefree luxury condominium overlooking Beacon Hill Park. Southern exposure, modern kitchen, fireplace, ensuite bathroom, washer/dryer, self-contained storage room. $79,500. (New ML)

Viewing may be arranged through your favorite Realtor or contact:

DON RYCROFT 385-3435

THE SAVOY
Modern brick and concrete building at 777 Blanshard St. One bedroom priced at $54,900. (New ML)

Viewing may be arranged through your favorite Realtor, or contact:

DON RYCROFT 385-3435

Kitchen Window
This beautiful 2 bedroom 1½ bath condominium has the rarest feature of all, a kitcen window. Combine that with an eating area in the kitchen, a fireplace, 2 balconies, large dining room, locked underground parking and a recreation room, and you have all of the good features of a house. This suite is only 6 months old and must be sold now. offered at $52,500. Phone 386-3315 anytime.

CONDOMINIUM FURNISHED
It may be your lucky day. Elderly lady must sell her bachelor condo and move into a guest home. Located on a bus line close to stores and everything. Full price $23,500. Fully furnished, even imitation FP. Call Len Ledoux now and make an offer. 381-2233, 382-9852. Ocean City Realty.

LAUREL POINT
$89,900
Very lovely unit — 2 large bedrooms, 2—4 pce. bathrooms, family size kitchen, 6 appliances, separate gracious living and dinin rooms, view to South West over the hills. MLS. Call
ROMA MOLYARD 384-4827
Royal Trust 384-8001

2 BEDROOM WITH ENSUITE Bathroom, in suite laundry for your convenience. Purchase price $78,900. includes all appliances Avacado. Faces south. Vendor will provide a mortgage of up to 75% to a qualified purchaser at 12% interest rate. Excl.
LORNE DOYLE 595-1047
KRIS GUDJONSON 721-3571
Canada Trust 595-5131

COURT SALE
Only 12 left now! Sooke waterfront condos, 2 bdrms, fireplaces, $28,500 and $27,500. Hurry for one!
GLENN NICHOLLS
385-9741 598-7689
Henderson Realty Ltd.

WANTED — $60,000 to $75,000 Client requires 2-bedroom condominium 1000 to 1200 sq. ft. (will consider townhouse) in Fairfield, Gordon Head, Oak Bay. Please call Herb Hodgson, 382-3835; Len Thomas, 384-9176; DOUGLAS HAWKES LTD., 384-7128.

WALK TO TOWN
Large 2 bdrm. suite now available in the Evergreen Hill. Features 2 baths and is located on the ground floor. Only $42,900.
RON SCHIECK 477-0968
Seaspray Properties Ltd. 386-3124

$47,900
Spacious 2 bedroom suite near Dallas Rd, walking distance to park and town, quiet adult oriented block.
386-3231 BEV MORTON 383-8810
BLOCK BROS. REALTY LTD.

LAUREL POINT
Luxury condominium with view of Inner Harbour and Empress Hotel. 2-bedroom, two full bathrooms, 1260 sq.ft. Five appliances. Many amenities. Asking $115,000. Clear title. 386-1087.

TWO BEDROOM, FOURTH floor corner suite in a well managed concrete building, games room, hobby room. Close to downtown. No pets. No children. Asking $32,500. Telephone 592-3060 weekdays after 5 pm. Weekends anytime.

BUY DIRECT, SAVE REAL EState commission. 3 bedroom, 1½ bath condominium, excellent location, close to all amenities, $36,000. Phone John Zacharias 388-7331 business hours.

BY OWNER
Prestige waterfront condominium on Beach Dr, Oak Bay. 1460 sq.ft, 2-bedroom, 2 baths. Immediate occupancy. $135,000. 598-4992.

FOR SALE BY OWNER, 1 BEDroom condominium in Stadacona Center, $55,000. Call after 8pm. 658-5828.

258 CONDOMINIUMS

ALL STAR REALTY LTD.

SPENCER CASTLE
featuring:
- bright spacious units from 1300 to 1500 sq. ft.
- 2 bedrooms
- 2 four pce. baths
- concrete and brick construction
- 4½ acres of garden setting
- guest rooms, sauna and swimming pool in the castle.
- priced from $87,900 to $165,000.

JIM WEST
386-1255 or 595-4094 (Res.)

COME TO OUR WATERFRONT CONDOMINIUMS
630 SEAFORTH AVE
Featuring 2 Bedroom STRATA UNITS. Situated on a 1.6 secluded, treed site with the balconies often only 15' from the city's waterside promenade (Capital City beautification project) Luxurious flexible floor plans - 1100 sq. ft. to 1180 sq. ft. Picture yourself gazing at the moon path on the water, or watching the ships entering the inner harbour, or watching seals and waterfowl. - 2 Bedrooms - 5 Rm apartments. Heat and hot water and parking - also sauna and whirlpool. And for owners who travel there is rental management. View 1-4 daily except Monday and Tuesday.
DICKIE AGENCIES LTD
382-4312 or 382-8239

WATER VIEWS
This unique 1 bedroom condominium offers you the very finest in views over all of Oak Bay and the water beyond. Situated at 1001 Terrace, the Premier's Mansion. This suite provides you with the modern convenience of today with all of the character and quality of a bygone era. From the glassed-in sunroom to the large open deck, from the old brick in the kitchen to the washers and dryers ensuite, this is indeed a very rare opportunity. $75,500, open to offers. Phone 386-3315 anytime.

259 TOWNHOUSES

Century 21
SUBURBAN REALTY LTD.
2816 BRYN MAUR
478-8316

See Our Weekly BESTSELLERS CATALOGUE

COLWOOD GOOD FINANCING
Two years old 3 BR full bsmt home in a quiet residential area close to schools and shopping. First Mortgage of $39,000 at 10%. Asking $65,000.
BOB PAUL
478-5561 (bus) 478-2477 (res.)

1. ONE LEVEL
Townhouse $46,900
1174 sq. ft. 3 BR. private fenced yard, lots of parking, low $15/month Strata fee.
2. 3 LEVEL
Townhouse $49,900
3 BR. L shaped LR and DR., eating area in kitchen, sundeck, full bsm't, ready to develop.
479-3612 KENT DEANS 478-8316
Century 21, Suburban Realty

THE OWNERS HAVE REduced the price of this 3 BDR, 1½ bath townhome in Sidney for a quick sale. Children and pets are welcome, vacant for early possession. Super accommodation at a bargain price $32,000. BECKY LITTLE 477-7121 or 477-4424. A.E. LEPAGE WESTERN LTD.

WATERFRONT
Four Luxurious 2 br. town homes on picturesque Gorge Waterway. from $110,000
TULL DEVELOPMENTS LTD.
592-0662 479-0244

JAMES BAY
3 bdrm townhouse, approx. $42,000 assumable 10½% due June, 1982. Offers on $55,000. 388-4672.

SAANICH, END UNIT, 3-BEDrooms, 1½ bathrooms, fireplace, finished basement, includes 4 appliances and drapes, heated outdoor pool. $54,500. 479-0552.

263 GARAGES FOR SALE, RENT OR WANTED

WANTED SMALL SHOP SPACE, 600-800 sq. ft. with heat and power for small woodworking shop, rent app. $150 a month. Phone Ken or John evenings 595-2763, 386-0886.

NEED A PLACE TO WORK?
On your car, truck, or boat. Heated, well lit shop. Reasonable rates. Day, week or month. Call Alan at 478-0573.

GARAGE WANTED, AT LEAST 12' high. 385-0024, between 5 and 7.

RENT, LEASE TO STORE CLASsic car. Prefer Fairfield. 385-6114, 382-5659.

WANTED GARAGE APPROX. 600-800 sq. ft. with electricity. After 6 382-7594.

8'X20' GARAGE, NO AUTOMObiles, light and heat, $35 per month. 381-6753 after 5.

265 HOUSES WANTED TO BUY

URGENTLY NEEDED
No basement home in any good area, preferably Shelbourne-Lansdowne area up to $70,000. Call Leo Pigert 598-1975 or Evan Williams 388-5464 Pgr. 745.
Dunsmuir Properties Ltd.
388-7868

WOULD YOU?
Would you sell your home or revenue property to one of my clients? Then why not call me? Over 12 years of continued high sales and management can help you and my clients too. Phone CLIFF SALMOND at GARDNER REALTY (1979) LTD. 385-7744 or residence 477-3626.

EDMONTON FAMILY
Require reasonably modern three-bdrm., full bsement home on a quiet street, maximum $80,000 cash. Call CHRIS GREIG, 386-6164, CASTLE PROPERTIES LTD. or 386-1296 Res.

GORGE OR MARIGOLD
I am desperate to find medium priced 2 or 3 bdrm homes for my serious cash clients. $50-$60,000 range. Please call with no obligation. CHRIS GREIG 386-6164 CASTLE PROPERTIES LTD. or 386-1296 res.

CORDOVA BAY
Wanted by bona fide purchaser: 3 or 4 BR home. Must have sea view. $100-$125,000 range. Please call
386-3231 MIKE REID 658-8419
BLOCK BROS. REALTY LTD.

FROM ONTARIO
Golf pro is looking for 2 or 3 bedroom home near Camosun College, Gordon Head or Jubilee. Up to $70,000 cash.
598-3105 BEN GREIG 381-2233
OCEAN CITY REALTY LTD.

FAMILY OF 4
Just moved from Alberta, wants 2-3 bedroom home, cash or cash to mortgage. Maximum $100,000. 477-0631. Private.

265 HOUSES WANTED TO BUY

I HAVE EXTRA PURCHASERS wanting 2 and 3-bdrm homes in the $40,000-$59,000 range. Will discuss without obligation. PAUL PETERSON, 384-2835 or 386-6164, CASTLE PROPERTIES LTD.

WANTED IN FAIRFIELD OR Oak Bay a 3 BDR, character home, preferably 2 storey — can be in need of work up to $85,000. BECKY LITTLE 477-7121 or 477-4424.

CLIENT FOR 3 BR HOME IN Oak Bay, Cadboro Bay, Ten Mile Point area. Views preferred. To $150,000. Call
HAZEL CAMPBELL 598-3594
Royal Trust 384-8001

CASH CLIENTS
Wish to buy home with 2-3 bedrms. Basement if possible. Phone Victor Wong 592-5454. Byron Price and Assoc. Ltd.

CASH PAID
If your house is suitable for rental purposes call my Agents Lee Wrobel and Randy Small. 385-1431. British American Realty Ltd.

PRIVATE
3 bedroom, 2 bathroom, with dining room, near Lambrick Park or University. Under $80,000. Cash. 381-0915

PRIVATE
Want older home. I will purchase for cash. 479-2209

WANTED FOR APRIL 1. 3 BEDroom home with bright in-law suite. Maximum, $80,000. 478-6580.

PRIVATE PARTY DESIRES family home, Uplands/10 Mile Point area. 598-2072.

WANTED: SMALL HOME ON large lot or acreage, close in. Phone 592-2938.

268 LISTINGS WANTED

DESPERATELY SEEKING
We urgently need a home in Fairfield area for a couple that desire a quiet location. Up to $75,000. Please call
DON & SHIRLEY MILLS
386-3231 (24 hrs.) 479-0570

CONDOMINIUMS WANTED
LYNN HOLMES—386-6762
LANDMARK PROPERTIES

270 EXCHANGE REAL ESTATE

FLORENCE LAKE
Hidden Valley Park, Victoria. Double wide mobile, 12' deck, skirted.
70' LAKE FRONTAGE
120' deep, immediate occupance. Private sale or trade on
$35,500
477-6081

12.7 ACRES SALTSPRING ISLAND
Will trade with additional cash for residential or residential revenue or sell for $35,000. Call GERRY FINNIGAN, 388-6258, Cedric Steele Realty Ltd.

271 LOTS FOR SALE

At BROADMEAD
WE HAVE IT ALL
Sunny seaviews, meadows, private lanes, rocky outcrops, treed seclusion, quail, pheasant and more. If you've been looking for that special spot for your new custom residence, visit us at Broadmead, a community of quality homes, created with care to preserve and compliment its unique natural beauty.

New homesites are now being created, visit our office display home and we will be pleased to show you homesites which are currently being developed for sale, and also areas which are now being planned for development in the near future.

TAKE THE FIRST STEP TO BETTER LIVING!

Visit us at our office-display home, 950 Royal Oak Drive
8:30 A.M.-5:00 P.M. 658-5291
or call
Jeannie Dewhurst
Royal Trust Corp.
384-8001 or 658-8980

N. SAANICH PROPERTIES

.67 acres near Sidney, good well	$30,000
One ½-acre	$29,500
Two ½ acre waterview	$33,500
Two waterfront	$85,000

656-5337 Ted Phillips 656-5584
BLOCK BROS. REALTY LTD.

ARDMORE LOT
¾ Acre with ocean views. Public pathway directly to beach. Level and gentle slope. Priced to sell. $35,700. MLS.
PATRICK SKILLINGS
477-7291 384-8075 (Pgr. 1204)
D.F.H. REAL ESTATE LTD.

TEN MILE POINT
Two legal 66'x147' lots with cottage for $110,000. Excellent value.
IAN BOORMAN
Off. 595-1535 Res. 592-3335
BOORMAN INVESTMENT CO. LTD.
2045 CADBORO BAY RD.

A RUSHING STREAM
Borders 145' along the back property line on this beautiful large lot, located in the Phelps subd. on a quiet cul-de-sac. Perfect for family or retireds wishing seclusion. $30,000. Ex.
B. Brown 479-1667 C. Atkins
J. H. Whittome & Co. Ltd.

New Subdivision
13 view lots high Tattersall. Owner will custom build your new home. This subdivision is private & each new owner will own a share of an existing tennis court. Call 384-8391, 384-9793.

WEST SAANICH
5 ACRES of land on a gentle slope priced at $75,000. For details call James Park or Mildred Stapells, 384-8075, Pager 493 or 384-8124. Pemberton, Holmes Ltd., 1000 Government St.

PRIVATE
DEAN PARK ESTATES
This is one of the nicest no-view lots in this exclusive sub-division, on a quiet cul-de-sac, treed and level. $42,900. Phone 656-4365 or 384-6434.

FULL ½ ACRE LEVEL SERVICED lot in Central Saanich next to 2531 Meadowland. Firm $40,000.
385-9741 Howard Tomlin 477-1327
Henderson Realty Ltd.

NICE SERVICED LOT FOR sale in natural setting, 17,325 sq. ft. on top or Triangle Mountain, Colwood. $2800. By owner. 479-0272

2.5 ACRES, SEAVIEW, WELL, driveway, well treed lot suitable for log house. East Sooke. 479-4346, 642-5053.

CUSTOM HOMES, PLANS available to suit lots. Mortgages at 9¾%. Call Rick 478-2969.

WILL BUILD. EXCELLENT lot, Colwood. Plans available. 388-5589 after 5.

LOT WANTED
in Greater Victoria, sensibly priced. 595-4424.

TREED LOT WITHIN WALKING distance of stores and schools, 2324 Sooke Rd. 478-3229.

271 LOTS FOR SALE

Park Pacific

DEAN PARK ESTATES

Superb treed lots in a beautiful natural setting, many with spectacular ocean views of Haro Strait, Mount Baker and The Gulf Islands. Totally planned and controlled to protect its special environment and your investment.

Located in North Saanich on the slopes of Mount Newton adjoining John Dean Provincial Park. One-third acre lots with wide street frontage, to give you plenty of room and privacy. All fully serviced.

Entrance close to Panorama Leisure Centre on East Saanich Road. From Highway No. 17 turn off at McTavish. Site office open daily from 10:30 to 4:30.

656-7041
or
George Black, 382-2426
388-6275, Pager 930
383-4124 anytime
Park Pacific Investments Ltd.

MILL BAY LOTS
4 ACRES - ½ TREED
$33,500
$377 DOWN - $377 MONTHLY

5 ACRES - CLEARED
$31,500
$355 DOWN - $355 MONTHLY

11% FINANCING

PIPED WATER - HYDRO
PAVED ROADS
For further details please call Rick at Douglas Hawkes Ltd.
384-7128 721-5161

LOT #4 LANDSEND ESTATES
4000 Sq. M. (approx. 1 ac.)
TREED LOT
LOCATED IN N. SAANICH
This lot backs onto a 60 acre wilderness park complete with Bridal Trails and Foot Paths reserved for your pleasure.
SERVICED BY MUNICIPAL WATER AND ROADS, HYDRO, WITH TELEPHONE AND CABLE TO FOLLOW
$33,500
For Brochure please call Rick Hawkes at Douglas Hawkes Ltd.,
384-7128 721-5161

SHAWNIGAN LAKE
WATERFRONT
Building lot in two parts. 35'x100' for your boat and beach house and 50'x172' for your dream home overlooking the lake.
Asking $38,000
Call Leo Pigert 388-7868 or Res. 598-1975 Evan Williams 388-5464 Pgr. 745.
Dunsmuir Properties Ltd.
388-7868

SOOKE
2 at $12,500. Sloping. Good subdivision.
1 at $18,500. Flat, Raised, some valley and distant Olympic views. Low taxes. 35 minutes to city. 17 Mile House.
10 acre mostly Highland tyle. $41,000
478-5561 FRED CRAIG 642-5886
bus. res.
BLOCK BROS. REALTY LTD.

1 acre lots
Located just 12 miles past Sooke in Sheringham Estates off Woodhaven Rd. Well treed lots close to public beach on city water, hydro and telephone. One road set aside for mobile homes. Asking $13,500 to $15,500.
478-5561 MIKE MYERS 478-6349
(bus) (res)
388-6275 pager #799
BLOCK BROS. REALTY LTD.

PRIME "SOUTH OAK BAY"
A very rare S. Oak Bay building lot of approx. 11,000 sq. ft., fully serviced. 85' frontage with "mature" oak trees. Immediate possession. Priced at $89,500. Listed exclusively with:
GORDON JAMES
REIDENCE OFFICE
383-6518 477-1841
BLOCK BROS. REALTY LTD.

2.5 ACRES ON WOODRIDGE PL., good home or duplex site. $33,900. 598-5701.

FULLY SERVICED CAREY-Glanford area. Build to suit. Evenings, 477-6118.

SOOKE, BROOMHILL SUBDIVISION, 75x220' lot, offers to $18,000 or will build to suit. 479-5966

273 PROPERTY FOR SALE

BEAUTIFUL VALLEY VIEWS
3 10-Acre lots between Happy Valley and Kangaroo Raods. Southern and western exposure. Super road. Priced to sell, court order. $44,500. MLS.

PANORAMIC VIEWS OF LAKE
.4 acre on west Shawnigan Lake Road. Gentle slope overlooking lake. Duplex zoned. $21,000. MLS.

SHAWNIGAN LAKE RD.
Perced., treed, level, close to lake. 2 ACRES. Hydro along road. Hurry on $26,000. MLS. Call for details.
PATRICK SKILLINGS
477-7291 384-8075 (Pgr. 1204)
GARY PEDDLE
477-7291 384-8075 (Pgr. 223)
D.F.H. REAL ESTATE LTD.

North Saanich CLOAKE HILL Properties

1 Acre Strata Title Lots
Pipes water, power, tennis and riding facilities.
For Information Call
652-3790 652-2445
385-5764 479-4686

SHAWNIGAN LAKE
3 acres, perc tested, drilled well; 2.5 acres perc tested. Excellent treed building site. Short walk to beach and village. 25 minutes to Victoria. 743-4118

274 PROPERTY WANTED

LARGE BUILDING LOT OR small acreage required Saanich Peninsula, Ardmore, etc. Please call FREDDY STARKE 386-6164 or BOB KOHLRUSS 656-0085
Small level building lot for retirement home required. Victoria or Saanich. Quick decisions. FREDDY STARKE 386-6164 or 595-1175.
CASTLE PROPERTIES LTD.

C-7 COMMERCIAL
¾ acre property in prime Saanich location. Ideal for commercial office space, retail commercial or apartments. Vendor will assist with financing.
386-3231 MIKE REID 658-8419
JOHN ADANK 479-8135
BLOCK BROS. REALTY LTD.

URGENT
Wanted immediately — lots and sub-dividable land. Cash paid.
LEE WROBEL
RANDY SMALL
British American Realty Ltd.
385-1431

CASH
Bonified builder developer wants lots and land for subdivision. Quick decision. Phone 386-6191 anytime or 592-6081 res.

274 PROPERTY WANTED

WANTED: BUILDING LOTS OR sub-dividable property in Saanich. Prefer in Gordon Head area. We have new houses to trade if needed. N & B Mamic Construction, 477-4736.

CASH FOR
Land for development for subdivision, lots in the Victoria area. Kasapi Construction, 386-6191.

WANTED PRIVATELY A small but private piece of Gulf Island property for modest summer retreat and retirement. Cash. 477-4581.

VIEW LOT
Required by private buyer. Will also consider purchase of house on view lot suitable for renovation or addition. Call 592-0066.

WANTED: SUBDIVIDABLE lot or single lot in Saanich or Greater Victoria. Private. 385-9151 or 382-6357.

WANTED: LOT OR SUBDIVIDable property in the Victoria area, Colwood etc. 598-1861

WANTED, RESIDENTIAL building lot. Victoria Press Box 671.

280 ACREAGE FOR SALE AND WANTED

B.C. LAND AND INSURANCE AGENCY LTD.

92 ACRES HIGHLANDS
Only $1500 per acre. Small house, spring, dam. Water views of Finlayson Arm and Malahat from rear of property. Zoned 10 acre min. $138,000.
478-5588 Shirley Wilde 478-2459

48 ACRES
Less than 4 Miles from Downtown Victoria. Lake frontage water rights. Dairy farm buildings. All land cultivated, ideally suited for Shrub or Garden Farm, Ranch or Recreation. For further information.
388-4434 ARNOLD MARR 477-6233

2.2 and 4.3 ACRES EASY TERMS
Two excellent lots in Mill Bay with terms from as low as $1,900 down, balance at 11% to Sept. 1/81.
WALT SLOCOMB 383-4035
THE PERMANENT 477-0141

SEVEN 10 AC. PARCELS
Sooke area. Prices range from $26,200 or $47,500. Road and Power in. GEORGE WALL, Century 21 Mayfair Realty Ltd. 386-2955 or 477-0548.

10 ACRES
Connie Road (1 mile past Kangaroo Road on the Sooke Rd.). Stream, some pasture. See this one before deciding $41,000. MLS.
DAVID SCOTT - 385-3435
P.R. BROWN & SONS LTD.

FIVE CHOICE 10 ACRE PARCELS. Duncan area. Good soil. Map and brochure. 388-6876.

285 UP ISLAND PROPERTIES

SUBDIVIDABLE LAND
2 Pcls. containing appx. two acs. overlooking Duncan and Cowichan Valley. On sewer and water in Eagle Heights. Now is the time to look at 5325 and 5345 Miller Rd.
VICTORIA OFFICE
477-2149 Al Bull 477-1841
DUNCAN OFFICE
748-9294 Roy Teasdale 746-4175
BLOCK BROS. REALTY LTD.

FIVE ACRES
On main road to Duncan. Flat, useable land. $59,900. Also five wooded acres close to Duncan, $29,900. Ben Greig, 598-3105, 381-2233.
Ocean City Realty Ltd.

CROFTON
2-(50x106) lots zoned commercial general. Priced $24,500.
ERNA ELLSAY
Res. 477-5705 Off. 477-1841
BLOCK BROS. REALTY LTD.

ENGLISHMAN RIVER
5 acre parcels on this famous river near Parksville from $22,900. Terms available.
Brynelsen Benzon Realty
689-7556

STONE, MODULAR HOME ON large country lot. $69,000. firm plus stock. Selling on a first-come basis. Ph. 724-0932.

BUYING OR SELLING CLASSIFIED ADVERTISING CAN FILL YOUR NEEDS

290 FARMS FOR SALE AND WANTED

EXCELLENT LAND INVESTMENT 37.4 ACRES
This has got to be one of the "Best Buys" in properties in Sooke area. Good arable land, fenced and cross fenced. City water plus water rights on De Maniel Creek and Cottrel Brook. Well built 4 bedrm. home with good bsmt. development. Swimming pool, double carport, extra large sun deck. For further info and appointments to view PRICED AT ONLY $185,000. Please call MLS 42451.
BILL LEWIS
Re. 478-5818 Bus. 382-8101
National Trust Co. (Douglas)

6.53 ACRES NORTH SAANICH, Heatherlee farm boarding kennels. By appointment only 656-4479.

293 GULF ISLAND PROPERTIES

12.7 ACRES SALTSPRING ISLAND
Will trade with additional cash for residential or residential revenue or sell for $35,000. Call GERRY FINNIGAN, 388-6258, Cedric Steele Realty Ltd.

HORNBY ISLAND
Beautifully treed ½ acre lot on Hornby Island, near Courteny. MLS. $7,950.
DON BECKNER 386-0588
MONTREAL TRUST 386-2111

294 MAINLAND AND OUT OF PROVINCE PROPERTIES

.9 ACRE TREED SERENITY above Shuswap Lake, $18,000 or best offer. 383-7568

Deaths and funerals

305 DEATHS and FUNERALS

BARNES — In hospital in Victoria on January 29, 1980, Mrs. Rachel Hill Barnes aged 81 years of 475 Quebec Street, a resident here since 1938, formerly of Islay, Alberta. She leaves her loving husband, William H.; one son, Lyle of Victoria; one granddaughter, Maureen and one grandson, Greg. She was a member of First United Church for many years.

A private service will be held on Thursday January 31, in McCall's FAMILY CHAPEL with the Rev. Hugh Hunter officiating. Cremation. (Flowers gratefully declined) friends so desiring may donate to the Heart Fund, 1008 Blanshard Street, Victoria, B.C. V8W 2H5.

BELL — Bessie of Victoria, B.C. at Royal Jubilee Hospital on January 28, 1980 in her 82nd year. Survived by husband, Ken; two daughters, Mrs. M. E. Jones (Doreen) Windsor, Ontario, and Mrs. H. Baker (Mae) Victoria; seven grandchildren and two great-grandchildren; also one brother, John Tunstall (England) and many loving relatives and friends.

Memorial service will be held Wednesday, January 30, at 7:30 p.m. in the Reorganized Church of Jesus Christ of Later Day Saints, 495 Burnside East. Cremation. Flowers gratefully declined. Arrangements through First Memorial Service.

Add a Block Quilt

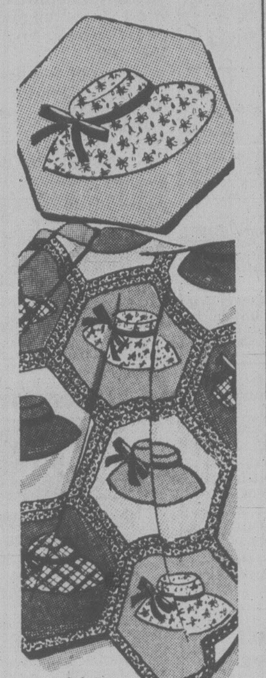

405
by Laura Wheeler

Delight someone you love with a fascinating bonnet quilt. It's so easy to make. Use all your favorite scrap fabrics. Blocks are all completed at one time and require **No** frame to put together. Pattern 405; Pattern pieces, directions, yds. incl.

Butterfly-Bright!

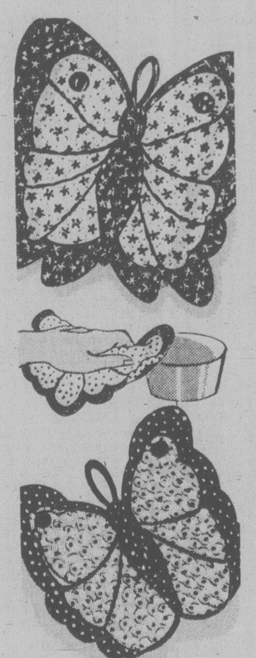

560
by Laura Wheeler

Use scraps—the brighter the more beautiful—for potholders! Easy applique 'n' embroidery—stitch up these butterfly potholders for yourself, or shower and hostess gifts, bazaars. Pattern 560: transfers, directions for both versions included.

$1.75 for each pattern — cash, cheque or money order. Add 25¢ for each pattern for first-class mail and handling. Send to: Victoria Press Ltd., Pattern Dept., 109 Crockford Blvd., Scarborough, Ontario, M1R 5B4. Print plainly pattern number, your name, address.

NEW FOR 1979! NEEDLECRAFT CATALOG—Hundreds of beautiful things to make! 3 free patterns inside. Send 75¢

130-Sweaters-Sizes 38-56	$1.50
129-Quick/Easy Transfers	$1.50
128-Patchwork Quilts	$1.50
127-Afghans 'n' Doilies	$1.50
126-Crafty Flowers	$1.50
125-Petal Quilts	$1.50
124-Gifts 'n' Ornaments	$1.50
123-Stitch 'n' Patch Quilts	$1.25
122-Stuff 'n' Puff Quilts	$1.25
121-Pillow Show-Offs	$1.50
120-Crochet a Wardrobe	$1.00
119-Flower Crochet	$1.00
118-Crochet with Squares	$1.00
116-Nifty Fifty Quilts	$1.00
115-Ripple Crochet	$1.00
114-Complete Afghans	$1.00
112-Prize Afghans	$1.00
111-Hairpin Crochet	$1.00
107-Instant Sewing	$1.00
105-Instant Crochet	$1.00
103-15 Quilts for Today	$1.00
102-Museum Quilts	$1.00
101-Quilt Collection	$1.00

305 DEATHS and FUNERALS

BENDICKSON — Gone to be with the Lord on January 29, 1980, Holger Eithun Bendickson aged 82 years, born in Vancouver, B.C., previously of Edmonton, Alberta. Predeceased by his wife, Eleanor in 1978; he is survived by one daughter, Mrs. Brenda Anderson of Victoria; one son, John of Edmonton and one brother, Adolph of Rogue River, Oregon; numerous grandchildren. Before his retirement in 1966, he worked for the Alberta Provincial Government as assistant deputy minister of Industry and Labour and prior to that was affiliated with the Edmonton Bulletin and Vancouver Sun. He was associated with the Plymouth Brethren.

Funeral service will be held on Friday, February 1, at 1:00 p.m., in the Family Chapel of McCall Bros., with Mr. Jim Robertson officiating with interment at Royal Oak Burial Park.

CALDER — John L., of Victoria, formerly of New Westminster, B.C., peacefully at Victoria General Hospital, on January 28, 1980, in his 62nd year. Survived by his loving wife, Dorothy; three sons, Robert (Mission, B.C.), Barry (Edmonton) and David (Victoria); one grandson; also two brothers and one sister, nephews and nieces.

Memorial service will be held Thursday, January 31, at 3:00 P.M. in St. Andrew's Presbyterian Church, Victoria. Rev. B. Molloy officiating. Cremation. Flowers gratefully declined, donations may be made to the B.C. Heart Foundation. Arrangements through the Memorial Society of B.C. and First Memorial Services.

HEARD — After a long and courageous battle with her illness on January 27, 1980, Myrtle Heard aged 74 years, a native born daughter of Victoria, former resident of Qualicum Beach and District from 1945-1975. She leaves her loving son, Warren and daughter-in-law Carolyne of Saanichton; her loving daughter, Geraldine (Gerry) Parker of Victoria; a beloved grandson, Richard Parker of Victoria; her sister, Maude Black of Victoria; brother, Ernest Hedley of Victoria; nieces, Ivy Dreany of Cowichan Station and Iris Schwind of Seattle; many other nieces, nephews and cousins and many friends. Predeceased by her loving husband, Fred G. Heard in 1975. Thanks to Dr. Burns Morrison for his loving and devoted care and to the staff of 2nd floor, E.C.U., Gorge Road Hospital.

Funeral service in McCall Bros. FLORAL CHAPEL, Johnson at Vancouver Streets on Thursday, January 31, 1980 at 1:00 p.m. with the Ven. Arch. H. J. Jones officiating, followed by cremation.

LUCAS — On January 28, 1980, Roger Charles Lucas, beloved son of Kathleen and the late Dr. Oscar C. Lucas. He is also survived by his sister, Mrs. W. I. (Anne) Walker of Sarnia, Ontario; one niece, Kathleen Anne and nephew, Bruce.

Funeral service will be held on Thursday, January 31, at 2:30 p.m. in McCall Bros. Chapel, Johnson at Vancouver Streets with the Rev. Hugh Hunter officiating. Cremation. (Flowers gratefully declined). Donations to the Vancouver Island Kidney Patients Association, P.O. Box 5145, Postal Station B, Victoria, B.C., would be appreciated.

MUCHMORE — At Enumclaw, Washington, Joan Lucy Muchmore, aged 57 years.

Cremation took place at Enumclaw, Wash. Service will be held in the FAMILY CHAPEL of McCall Bros., on Thursday, January 31, at 3 p.m.

NAHARNIAK — In Victoria, B.C. on January 27, 1980, Mr. Pete Naharniak aged 62 years, born in Glen-Elder, Saskatchewan, late residence, 827 Selkirk Avenue, Victoria, B.C., formerly of Grande Prairie, Alberta. He leaves his loving wife, Jean, at home; daughter and son-in-law, Jeannette and Archie Thibert, Grande Prairie, Alberta; sons and daughters-in-law, Harry and Joan, Edmonton, Alberta, Phillip and Esther, Victoria, B.C., Ron and Elizabeth, Edmonton, Alberta; nine grandchildren; brothers, John, Hayas, Saskatchewan, William Grovedale, Alberta, Mike, Grande Prairie, Alberta and Nick, Kelowna, B.C.; Mr. Naharniak was the former owner of Rocky Mountain Beverages Ltd., Grande Prairie, Alberta.

Service in the Sands Mortuary Limited, "Memorial Chapel of Chimes", 1803 Quadra Street, Victoria, B.C. on Wednesday, January 30, 1980 at 3:00 p.m. Rev. Alex Calder officiating. Interment at the Royal Oak Burial Park, Saanich, B.C. FLowers gratefully declined. Those so desiring may contribute to the Canadian Cancer Society, 857 Caledonia Avenue, Victoria, B.C. V8T 1E6.
SANDS—VICTORIA

RIX — Suddenly on January 27, 1980, David Patrick Dale Rix, age 19 years, born in Victoria, B.C., late residence 2799 Wenger Terrace, Langford, B.C. He leaves his loving parents, Dale and Kathleen Rix and brother, Dean, at home; grandparents, Mr. and Mrs. Fred Rix, Merritt, B.C. and Mrs. Agnes Smyth, Victoria, B.C.; aunts, uncles and cousins.

Services in the Sands Funeral Chapel of Heather, 317 Goldstream Avenue, Colwood, B.C. on Thursday, January 31, 1980 at 1:00 p.m. Padre Len Mills officiating. Donations to a youth organization in the Colwood, Langford area would be appreciated.
SANDS — COLWOOD

UNDERWOOD — On January 22, 1980 at Portland, Oregon, Annie Louise Underwood, aged 53 years. The loved daughter of Mrs. Mary Elizabeth Underwood, formerly of Duncan, B.C. She was the niece of Mrs. Sylvestra Modeste of Duncan and Mrs. Maggie Crocker of Chemainus.

Prayers will be offered at 7:00 p.m. Wednesday, January 30, 1980 in Sands Funeral Chapel (Duncan). Mass for the Christian Burial of the Dead will be celebrated in St. Ann's Church, Tzouhalem, Thursday, January 31, at 10:00 a.m. with Father Brian Ballard the Celebrant. Interment in Church Yard Cemetary.
SANDS — DUNCAN

WALLNER — Nels of North Vancouver and formerly of Swift Current, Saskatchewan, on January 27, 1980, age 86 years. Predeceased by his wife, Minnie in 1960. He is survived by his loving family: son, Tony of Victoria; daughters, Irene Crowder of Victoria, Ruth Logan of North Vancouver, Donna Postma of Wabumun, Alberta; brothers, Axel and Elmer; sisters, Anna and Maria; 10 grandchildren and two great-grandchildren.

The Rev. Jessie Oliver will conduct the funeral services 10:00 A.M., Thursday, January 31, in the Boal Chapel, 1505 Lillooet Road, North Vancouver. Procession to follow North Vancouver Cemetery. Flowers are gratefully declined in favour of donations if desired to the charity of your choice. Arrangements through first Memorial Services.

God in his wisdom
has recalled
The boon
his love had given
And though the body
slumbers here
The soul
is safe in heaven.

308 CARDS OF THANKS

THE FAMILY OF THE LATE "Ev" Wareham wishes to thank Drs. R.D. Sargent, G.S. Cameron and the nurses and orderlies of Royal Jubilee Hospital who contributed to the care and comfort of our dear wife and mother.
Earl Wareham & family.

309 IN MEMORIAM

ALLISON - In loving memory of our dear daughter and sister Valerie, who passed away Jan. 30, 1974.
Sadly missed by Father, Mother and sisters.

COLTIS - Louis J, passed to his rest Jan. 28, 1978.
Nothing can ever take away,
The love a heart holds dear,
Fond memories linger every day,
Remembrance keeps his dear.
Sadly missed by his loving wife Bessie.

THEY SHALL GROW NOT OLD AS WE WHO ARE LEFT GROW OLD, AGE SHALL NOT WEARY THEM, NOR THE YEARS CONDEMN, AT THE GOING DOWN OF THE SUN, AND IN THE MORNING, WE WILL REMEMBER THEM.
WITH GRATITUDE, SANDS

310 FUNERAL DIRECTORS

McCall's

WEDNESDAY
WEBB
Mr. Raymond Bruce
MASS 10:00 a.m.
ST. ANDREW'S CATHEDRAL
DATH
Mrs. Anne Campbell
12:00 noon FAMILY CHAPEL
TANNER
Mr. Richard (Dick)
1:00 p.m. FLORAL CHAPEL
STREETER
Mrs. Ethel
2:00 p.m. Private
FAMILY CHAPEL
RITCHIE
Mrs. Olga Elise
2:00 p.m. FLORAL CHAPEL
McCAGHEY
Mr. William Taylor
3:15 p.m. PRIVATE
FAMILY CHAPEL
THURSDAY
BARNES
Mrs. Rachel Hill
Private Service
FAMILY CHAPEL
HEARD
Mrs. Myrtle
1:00 p.m. FLORAL CHAPEL
LUCAS
Mr. Roger Charles
2:30 p.m. FLORAL CHAPEL
FRIDAY
FIDO
Mrs. Catherine Fisher
11:00 a.m. FAMILY CHAPEL
BENDICKSON
Mr. Holger
1:00 p.m. FAMILY CHAPEL

McCALL BROS.
Funeral Chapels
JOHNSON AT
VANCOUVER STREETS

For Funeral
Information
Phone 385-4465

Sands

COMMUNITY
CHAPELS
DEDICATED
TO SERVING
Vancouver Island
Families

HERE
WHEN
YOU
NEED US

Your Seven Community	Chapels
VICTORIA	388-5155
SIDNEY	656-2932
COLWOOD	478-3821
DUNCAN	746-5212
LADYSMITH	245-2331
NANAIMO	753-2032

We Care About
Vancouver Island Families

Sands

Haywards (B.C. Funeral Co.)
Thomson & Irving

Funeral Chapels
1625 Quadra St.
386-3505

CUNNINGHAM
FUNERAL CHAPEL
1155 FORT STREET
Phone 384-5512 or 384-8626
Offering dignified moderate service for all. Geo. S. Cunningham, owner, manager.

FIRST MEMORIAL SERVICES
Serving the Public and Exclusive Area Undertakers for the Memorial Society of B.C. 658-5244.

311 MONUMENTS

STEWART MONUMENTAL WORKS LTD.
ESTABLISHED 1896
Marble fireplace and tabletops.
1403 May St. 384-3452
Memorial of Distinction

Mortimer's Monuments
383-6421
709 KINGS RD. (at Douglas)
FOUNDED 1877

312 FLORISTS

Daisy Chain Florist
382-2512 435 Simcoe St.

TENDERS FOR POLICE VEHICLE

"Tenders will be accepted by the Esquimalt Municipal Police Department for one 1980 four-door sedan with police specification equipment. Specifications may be obtained from the office of the Chief Constable, Esquimalt Municipal Police Department, 500 Park Place, Esquimalt, B.C., until the 15th February, 1980, and must be returned by the 29th February, 1980. Trade-in vehicle can be viewed at the above address when specification list is picked up."

TAKE NOTICE THAT Bruce Rogers is indebted to James Bay Service Ltd., of 225 Menzies Street, in the City of Victoria, in the Province of British Columbia, in the amount of $200.00, for work done and storage on a 1969 Chev. Impala. This vehicle will be sold at 225 Menzies Street, in the City of Victoria, in the Province of British Columbia, on the 2nd day of February, 1980.

DATED at Victoria, this 15th day of January, 1980.

JAMES BAY SERVICE LTD.
c/o Felix Reuben
536 Niagara Street
Victoria, B.C.
V8V 1H5

gardening
hilda beastall

Rare delphiniums deserve comeback

Seldom do we see handsome spikes of delphiniums in gardens. I don't think they went out with the last of employed resident gardeners in large private gardens but rather with the increased speed of living that came in the early 1960's.

Whatever the cause it should be remedied by today's gardeners, for delphiniums are a part of the heritage of gardening in temperate climates.

The method of growing and the plants' needs are certainly not beyond us amateurs. The smaller city gardens would be greatly improved by a single group planting. So let us take a longer look at delphiniums from the average gardeners' point of view.

The best flower spikes come in June at the time of peony blooms, making a good companion planting of a couple of well chosen peony plants in front of a group of five towering delphiniums. Colors could be selected of both kinds of plants to please individual gardeners and their garden design.

Another period of interest is early fall, but this depends on the prompt removal of spent flowers earlier, and also of adequate watering during summer accompanied with one light feeding for peonies and delphiniums.

The earliest days of Feb ruary are not too late to make a sowing of the seeds for growing into plants to give first flowers in fall of this year. If a good strain of Giant Pacific hybrids can be found in packets, results will certainly repay the growing of the plants. Seed should be from the previous year's harvesting. It will germinate best at a cool temperature, around 10° C, taking two to three weeks to come through the soil. Old seeds cannot be expected to give satisfactory returns.

A porch or room in the home without heat is suitable, for at no time will delphiniums stand high indoor temperatures. Indeed, the plants do not grow at all well in climates of high summer heat.

As with all indoor sowings, space seeds to give room for developing; give only moisture to prevent wilting, and turn seed container frequently to prevent leaning of seedlings towards light.

Prick out seedlings as soon as a permanent leaf appears. There is less root shock at this stage. Set seedlings two inches apart in a three-inch deep flat (box) to grow into small sturdy plants with good roots.

Throughout their growing period, delphiniums like a neutral soil mixture such as suits most of our vegetable and common herbaceous plants. They do not like a soil acid with peatmoss, nor one heavily limed.

Well rotted compost soil with old cow or horse manure is suitable. These materials are moisture retentive to supply soil nutrients on a constant basis during the long growing season of delphiniums.

From their beginning in the house (or a slightly heated, just frost-free greenhouse), young started delphiniums should be transplanted to the prepared bed of a coldframe. Here they will have cool growing from around the last week of March when they go into the frame, until about the last week of May when they will have grown into husky young plants.

The May planting will be into their flowering places in the garden. First flowers will appear perhaps by the end of August this year. Removing side flower stems as they come should result in nice spikes for flower arrangers in September shows. With winter care of protection from slugs and hard frosts, extra fine stems should grow for June shows of the following year.

A start made now will be its own reward, with your help.

Seattle Times branches out

SEATTLE (AP) — *Seattle Times* is launching a morning edition Feb. 4 by giving away 40,000 free newspapers at street corners, park-and-ride areas and ferry terminals.

The *Times* will become the newest all-day newspaper in the United States, following a trend begun by such metropolitan evening papers as *Detroit News*, Houston *Chronicle*, Dallas *Times-Herald*, *Philadelphia Bulletin* and *Washington Star*. The *Times* now publishes a morning edition Saturday and Sunday.

Crossword By Eugene Sheffer

ACROSS
1 Bark cloth
5 School dance
8 Competent
12 Russian river
13 Employ
14 Useless
15 Substance used as a hypnotic
17 River in Italy
18 Sacrificial table
19 Social groups
21 Brad, for one
24 Palm leaf (var.)
25 Small jug for ale
28 Follows closely
30 Worn groove
33 Yellow bugle
34 Large low truck
35 Artificial language
36 Common value
37 Et —; and others
38 Flat-bottomed boat
39 Peripatetic Nellie
41 Blemish
43 Broadway hit
46 Networks
50 Places
51 Plant used in winter bouquets
54 River in Asia
55 Life: comb. form
56 The Beloved Physician
57 Legal paper
58 Filthy place
59 Soap-frame bar

DOWN
1 Large saxhorn
2 Inland sea
3 Separate
4 Capital of New York
5 Rude shelter
6 Explorer Johnson
7 Sheepskin
8 Profit
9 Uncivilized
10 Telephone wire
11 Adam's grandson
16 Retirement acct.
20 Blushing
22 Baal, for one
23 Nocturnal lemur
25 Gratuity
26 Eggs
27 Backyard feast
29 Hand luggage
31 Japanese shrub
32 A barge
34 Suppresses
38 Makes resolute
40 Scottish lord
42 Sphere
43 Happy
44 Eternal City
45 Recedes
47 Real
48 Annoys
49 Affirmative votes
52 River island
53 Actor Rogers

Avg. solution time: 26 min.

C	A	R	T	■	A	Y	E	■	G	O	E	S
A	L	A	R	■	G	E	L	■	A	L	S	O
D	I	S	A	B	U	S	E	■	R	E	N	D
■	■	■	C	I	A	■	G	A	N	G	E	S
H	A	C	K	S	■	F	I	N	E	■	■	■
E	L	A	S	■	D	I	S	T	R	I	C	T
R	A	P	■	Y	E	A	T	S	■	R	E	O
D	I	S	R	U	P	T	S	■	M	I	R	O
■	■	■	U	L	E	S	■	B	E	S	O	T
L	E	S	S	E	N	■	T	E	A	■	■	■
E	R	A	T	■	D	I	S	A	S	T	E	R
T	I	L	L	■	E	T	A	■	L	E	N	A
S	N	E	E	■	D	O	R	■	Y	E	A	N

2-6
Answer to yesterday's puzzle.

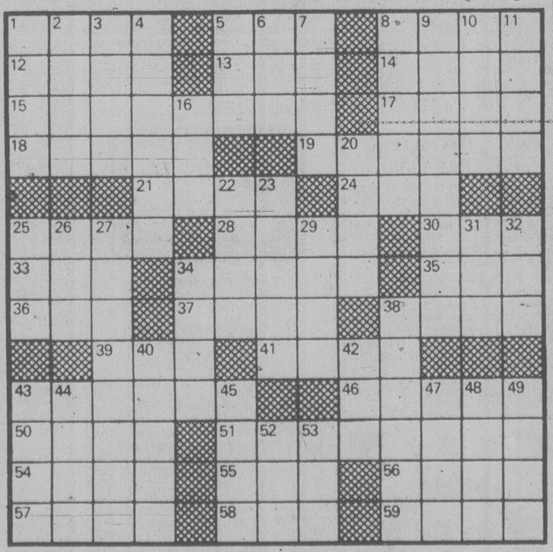

No. 09960/1979
VICTORIA REGISTRY
IN THE SUPREME COURT
OF BRITISH COLUMBIA
BETWEEN:
WENDY JANET MOFFAT,
PETITIONER
AND:
JACK HAWKINS MOFFAT
RESPONDENT

NOTICE OF PETITION
TO: JACK HAWKINS MOFFAT

Your wife, Wendy Janet Moffat, has filed a Petition numbered 09960/1979 in the District Registry, Supreme Court of British Columbia, at Victoria, British Columbia, asking for a divorce, a lump sum maintenance award and costs. Your whereabouts being unknown, the Court ordered service of the Petition upon you by this advertisement.

The grounds alleged for divorce are stated in the Petition.

If you wish to defend or counterclaim, the steps you must take and the times within which you must take them are set out in the Notice endorsed on the Petition. A copy of the Petition with Notice will be mailed to you on request addressed to the District Registrar, Supreme Court, Law Courts, 850 Burdett Avenue, Victoria, British Columbia. If you do not file an Answer or Counter-Petition in the said Supreme Court Registry and take other steps set out in the Notice endorsed on the Petition within twenty (20) days of the date of publication of this advertisement, then you will not be entitled to further notice and fifteen (15) days thereafter the Petitioner may proceed and the relief claimed may be given in your absence.

T. J. HALBERT,
Registrar.
D. W. BOURNE,
Duly Authorized
Signing Officer.

British Columbia
Buildings Corporation

Invitation to Tender

Sealed Tenders, marked: **"Elevator, Escalator and Dumb Walter Maintenance, Vancouver Island"** for full maintenance of above to a total of fifty-seven (57) units, primarily Otis, Montgomery and Dover makes for a period of two years will be received up to **3:00 p.m.** local time the **19th day of March 1980,** and those available at that time will be opened in public at **805 Cloverdale Avenue, Victoria, B.C. V8X 2S9.**

Tender documents may be obtained at the above address after **9:00 a.m.** on the **4th day of February 1980.**

Tenders must be filed on the forms provided, in sealed, clearly marked envelopes.

The lowest or any tender will not necessarily be accepted.

auctions · appraisals
AUCTION EVERY FRIDAY NIGHT
Kilshaw's OF VICTORIA
six generations
AUCTION
FRIDAY, 7 P.M.
Modern & Older Style
Chester. Stes.
Recliners
Desks
OAK TABLE and 6 CHAIRS
B/R Stes.
Occ. Tables
Hide-a-Beds
Bookcases
Round Mahog. Table
4 Chairs
Mahog. Sideboard
Major Appliances
Area Carpets
China, Glass and
Bric-a-Brac
AUCTION
Office Equipment
FEB. 8th
Desks, Chairs
File Cabinets
Dividers
Card Index Files
Storage Cabinets
An interesting auction of over 350 Estate and privately consigned items on display daily at:
KILSHAWS
1115 Fort St. 384-6441

Afghan political prisoners held inside Soviet Union

LONDON (UPI) — Hundreds of Afghan political prisoners thought to have been executed in the past two years actually are being held inside the Soviet Union, *The Times* of London reported today.

In a dispatch from Kabul, Afghanistan, the newspaper said it learned of the political prisoners from a letter smuggled out of the Soviet Union with the help of a Russian worker and an Afghan student.

The Times said the letter was written by a Shiite Moslem mullah, or priest, identified only as a Mr. Waez.

"The mullah, whose family name is Waez, wrote secretly to his family to tell them that he and hundreds of other Afghans were being held prisoner in Russia, working in Tula, 140 miles south of Moscow," the *Times* said.

"According to his letter, he and other Afghans are referred to in the Soviet Union as 'state prisoners,' although all were arrested in Afghanistan."

The Times said Waez was the man whose release from prison was demanded by extremists who kidnapped and killed U.S. Ambassador Adolph Dubbs in Kabul in 1978. At the time, the Afghan government said it had no knowledge of Waez.

Waez was arrested in 1978 after the revolution that brought Hafizullah Amin to power and friends assumed he had been executed.

The letter was the first friends had heard from him, but the Times said, "Those who knew Mr. Waez in Afghanistan are convinced his letter in genuine."

"The letter from Mr. Waez ... raises new questions about the whereabouts of at least some of the missing prisoners," *The Times* said.

In related developments:

— a planned summit between the leaders of East and West Germany — seen as a major step on the road to detente — may become the latest casualty in the new freeze in East-West relations.

Nearly two months after the summit was announced, the governments in Bonn and East Berlin have still been unable to agree on a date and location for the meeting, which would be the fourth since the post-war division of Germany.

West German sources believe the East Germans may be hesitant to proceed with the summit for fear of angering the Soviet Union, which still garrisons 20 divisions on East German soil.

— in Washington, President Carter said Tuesday the United States does not have enough military power in the Persian Gulf to defend the region alone, but he expects other Middle East nations and Western allies to help check any Soviet threat.

White House officials said consultations with leaders of other nations are now under way on the defense needs of the Persian Gulf area.

— Soviet correspondents in Afghanistan reported Tuesday that two "Lawrence of Arabia-like" secret agents are arming and stirring up Moslem tribesmen against the Kabul regime.

In a report from Paktia province bordering on Pakistan, *Izvestia* newspaper quoted local officials as saying that two Americans have been stopping in Pakistani border villages and calling on tribes to fight the Afghan government.

— President Carter will not attend opening ceremonies for the Winter Olympics, which begin next month in Lake Placid, N.Y., White House officials said Tuesday.

The officials, who asked not to be identified, said the president decided not to attend because of the continuing crises in Iran and Afghanistan.

— the Soviet Union on Tuesday night denounced the resolution of the Islamic conference in Islamabad, Pakistan, earlier in the day calling for the withdrawal of Soviet troops from Afghanistan as "gross interference" in Afghan internal affairs.

— U.S. Defense Secretary Harold Brown Tuesday raised the specter that the Soviet Union could cut the west's jugular in wartime by sinking oil tankers with anti-ship missiles fired from Backfire bombers already patrolling the sea lanes.

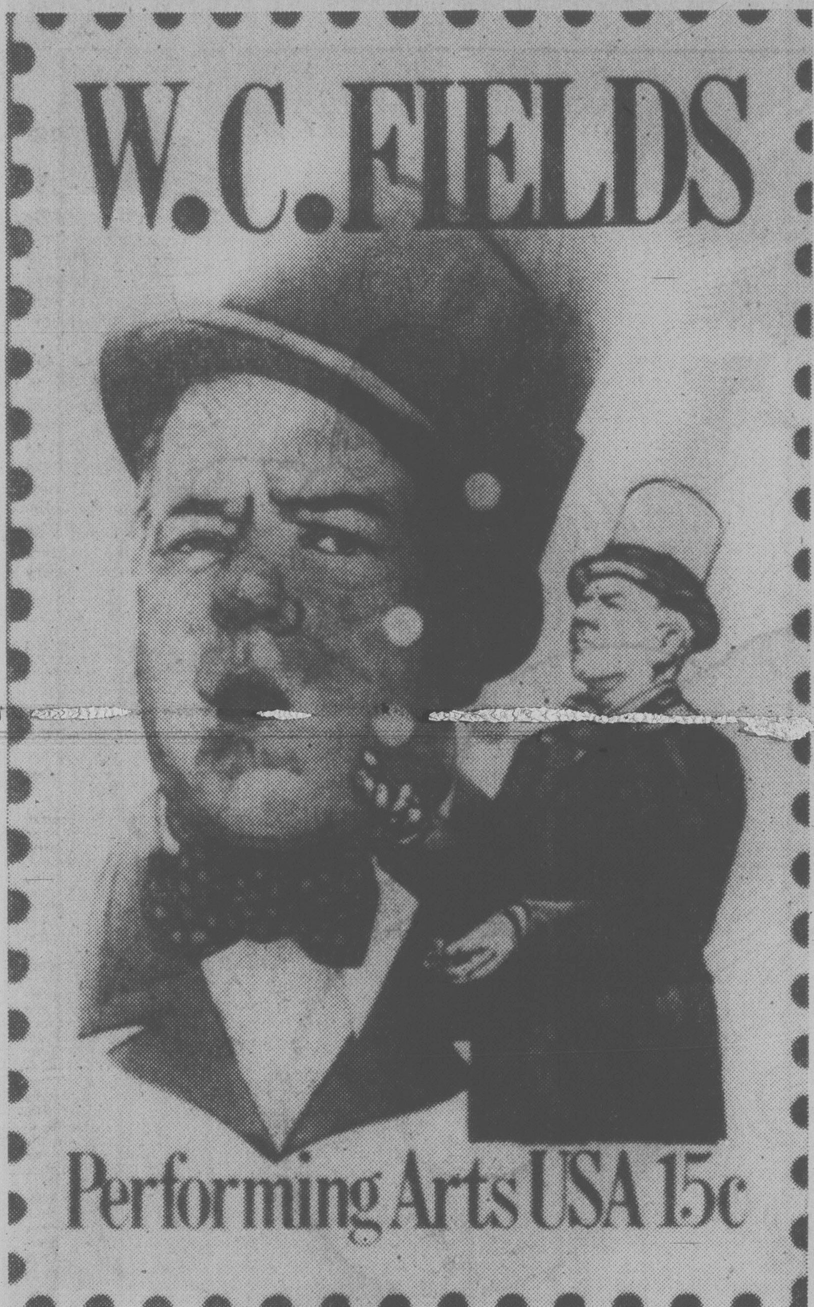

W.C.FIELDS FANS campaigned 13 years for a Fields postage stamp. Today their wishes come true with the issue of a commemorative American stamp. But the government apparently balked at the suggestion of martini-laced glue on the stamp as a tribute to Field's legendary alcoholic intake.

Heavy fighting in Cambodia

BANGKOK, Thailand (UPI) — Vietnam threw thousands of troops into attacks against two major Khmer Rouge rebel stroungholds along the Thai-Cambodian border today in the heaviest fighting of the new year.

Western military analysts said the fighting was heaviest around Phnom Malai, 12 miles south of Poipet.

Deposed Khmer Rouge Premier Pol Pot has periodically used Phnom Malai to direct his guerrilla operations against the 200,000 Vietnamese troops occupying Cambodia.

To the north, Thai military sources reported fierce battles raging around Phnom Chat, 24 miles north of Poipet. The sources said Vietnamese troops attacked from at least two sides on Phnom Chat, where international relief agencies distribute some 300 tons of food a week to thousands of Cambodians arriving from the interior on bicycles and in ox carts.

During the attack on Phnom Chat, Western analysts said the Vietnamese "brushed" up against the anti-Communist refugee camp at Nong Samet inflicting some casualties. There are 60,000 civilians at Nong Samet, a thatched hut settlement straddling the Thai-Cambodian border.

The sound of artillery and machine gun fire echoed across the frontier and Thai sources said the fighting was less than half a mile from the border.

Intellience reports reaching Washington indicate the Vietnamese are planning a mopping up operation along the frontier, designed to clean out the sprawling refugee camps holding an estimated 600,000 people.

After 48 years, thief pays back

SOUTH BOSTON, Va. (UPI) — An admitted thief has returned the money he swiped from a South Boston department store in 1932 — with interest.

The thief sent a small card wrapped in legal paper to the Rayless Department, reading:

"In 1932, I took $20 from your store. I am sending you $40 to repay you for my wrong. Please forgive me."

Inside the envelope were two crisp $20 bills.

The writer did not sign the letter, nor put his return address on the envelope. The letter was postmarked in Lunenburg.

Jimmy Bohannon, the store manager, said the store did not have a clue as to who could have sent the money or any record of the theft.

Stella Henderson, a clerk who was working in the store in 1932, said she did not recall a reported theft. She said each clerk was responsible for his own register and would have had to replace any money taken from it.

Miss Henderson said the clerks made $7.50 a week in 1932 and probably would have quit before reporting a $20 loss.

Bohannon said the store will make no attempt to find the thief.

But he said it's a sure thing the thief took cash, not goods.

"It would have been difficult to carry $20 of merchandise out of the store in 1932 without being noticed," he said.

Northern Tier to apply for pipe hookup to refineries

TUMWATER, Wash. (AP) — Northern Tier Pipeline Co. will build a spur to link four oil refineries in northern Puget Sound to its proposed pipeline if no one else will build it, says a company lawyer.

Michael Crutcher told the Washington state Energy Facility Site Evaluation Council on Monday Northern Tier will file an application for the spur, probably before the end of the council's hearings on the main pipeline proposal. Those hearings began Jan. 3 and are expected to last six months.

The spur would connect the firm's proposed crude oil pipeline to the Shell, Texaco, Mobil and Atlantic Richfield refineries at Anacortes and Cherry Point, Wash.

President Carter tentatively approved the Northern Tier proposal Jan. 17 but said the company must make the line "physically available" to the refineries by building the spur.

Carter said the hookup "will significantly reduce tanker traffic in the interior of Puget Sound and thus diminish significant potential environmental hazards to both American and Canadian waters and their rich marine resources."

The Northern Tier proposal would see Alaskan oil shipped down the British Columbia coast to a terminal at Port Angeles, Wash.

Oil firms profits up

United Press International

Conoco Inc. Tuesday announced an 81 percent surge in profits in 1979, but Phillips Petroleum Co. had only a 24 percent hike for the smallest percentage gain posted by the 14 major U.S. oil companies reporting to date.

The oil industry's substantially higher 1979 earnings range from Phillips' relatively modest rise in profitability to Standard Oil Co. of Ohio's hefty 164 percent jump.

Conoco, the nation's ninth largest refiner, earned $815.4 million, or $7.58 a share, last year, up from $451.3 million, or $4.20 a share, in 1978. Revenues rose 32 percent to $13.1 billion from $9.9 billion.

Violent Philippine campaign ends

MANILA, Philippines (UPI) — Government candidates surged to an early lead today in the first local elections in seven years of martial law. So far 19 people have been killed in political violence during the campaign.

Maj. Gen. Fidel Ramos, chief of the paramilitary Philippine constabulary, told reporters 16 people had been killed in 44 incidents since the campaign began Jan. 1. Three other deaths were reported today despite the full alert status of the 260,000-man army. Scattered gunbattles and terrorism were reported today but the balloting for 18,000 officials in provincial and town councils, in 73 provinces, was generally peaceful.

These were the first local elections in the Philippines since President Ferdinand Marcos declared martial law in 1972.

An estimated 90 percent of the 22.8 million registered voters turned out in school houses and town halls throughout the nation in sunny weather.

Partial returns in metropolitan Manila showed candidates of the government coalition KBL (New Society Movement) were polling at least 73 percent of the votes cast.

Results in Manila were expected to be known within 24 hours, but complete returns from the provinces were not likely to be announced until after three days.

Marcos, 62, whose position is unaffected by the balloting, called the elections to show foreign creditors he has popular support at home and secure badly needed loans to help the ailing economy.

Using his martial law powers, Marcos moved to ensure victory for the KBL. He caught his opponents off guard by holding the election a year early and denied recognition to the opposition party, National Union For Liberation (NUL).

Major opposition figures boycotted the race. An NUL spokesman charged the Marcos regime was perpetuating incumbent government candidates "by foul and illegal means."

Movie actor Rod Navarro, an independent candidate for vice mayor of suburban Pasig, complained that 40 of his poll watchers were barred from their polling precincts by armed goons.

The tearful wife of election registrar Jose Orosco, 42, of neighboring Balagtas town went to the commission to complain that her husband and his secretary were jailed by the KBL mayor.

In the absence of any major opposition, Marcos supporters were guaranteed to win heavily. The Commission on Elections, which was supervising the polls, said it was checking a report that about 15,000 "flying voters" were roaming in suburban Santa Rosa town, apparently trying to vote more than once.

NEW EATON'S SURPRISE SALE

1.49 Features
Thurs., Jan. 31, Only
Personal Shopping Only
Shop and Save 'til 9:00 p.m.

DRAPES/PICTURES

Cushion Forms — Round	1.49
Foam Chips —	1.49
Italian Miniatures —	1.49
Prints —	1.49
Yardage —	1.49

Home Furnishings Building
Second Floor.

STATIONERY

Bridge Score Pads —	4/1.49
Loose Leaf Refills —	2 pkgs. 1.49
Photo Album Refills —	2/1.49
Paper Mate "Villager" Pen —	1.49
Copy Paper —	2/1.49
Typing Paper —	2/1.49
Mini Memo Board —	1.49
Emergency Candle Kit —	1.49
Fantastic New Recipe Cards —	2/1.49
Playing Cards —	2/1.49
Cook Books —	1.49
Children's Wonder Books —	4/1.49
Photo Albums —	1.49

Stationery, Lower Main Floor.

KNITTING YARNS

3- and 4-ply Fingering, 25 g —	4/1.49
Special Canadian, 100 g —	1.49
Baby Yarn, 50 g —	2/1.49
Big "100", 100 g —	2/1.49
Nylon, 50 g —	3/1.49

Knitting Yarns, Third Floor

GARDEN SHOP

Mums, 4" pot —	ea. 1.49
Mica Peat, 10 qts. —	1.49
Vermiculite, 10 litres —	1.49
Bird Seed, 6 lbs. —	1.49
Kalanchoes, 4" pot —	1.49
Polyanthus —	2/1.49
4" Tropicals —	ea. 1.49
Plastic Trigger Sprayer —	1.49
Plant Guide Wheel —	1.49
Water Eze Plant Pills —	2/1.49
Macrames —	2/1.49
Potting Soil — 20 lb.	1.49

Garden Shop, Main Floor,
Home Furnishings Building.

TOYS

Quick Point —	1.49
Tiny Mates —	1.49
Tiny Toughs —	1.49
TKO inflatable Boxing Gloves —	1.49
Frisbees —	1.49
Plastic Trucks and Trains —	1.49

Toys, Lower Main.

BOYS' WEAR

Assorted Socks, 6-8½ —	2/1.49
Knitted Mittens —	2/1.49
Assorted T-Shirts — Broken sizes, 4-6x	2/1.49

Boys' Wear, Third Floor

HOUSEWARES

Assorted Mugs —	2/1.49
Plastic Salad Bowls —	3/1.49
Waste Paper Basket —	1.49
Round Metal Trays —	1.49
Brown Tea Pots —	1.49
Plastic Dish Rack —	1.49
Plastic Laundry Basket —	1.49
Over-the-Sink Mini Drainer —	1.49
Assorted Bread Baskets —	1.49
Stainless Steel Knives —	1.49
Assorted Pie, Cake or Loaf pans —	ea. 1.49
Brown Cup and Saucer Sets —	2 sets 1.49
Plastic Kitchen Utensils —	3/1.49

Housewares, Main Floor,
Home Furnishings Building.

HARDWARE/AUTO

Compact Tool Kit —	1.49
6' Tape Measure —	1.49
Philips Screwdriver Set —	1.49
Nut Driver Set —	1.49
Turtle Wax Sponge —	1.49
DOT 3 Brake Fluid —	1.49
Jeweller's Screwdriver Set —	1.49
Splash Guards —	1.49
7-Blade Hole Saw —	1.49
Razor Blade Scraper —	1.49
6-Pce. Hex Key Wrench Set —	1.49
Light Bulbs — 2 in pkg.	2/1.49

Hardware/Auto, Lower Main Floor.

INFANTS' WEAR

Infants' Vests —	2/1.49
Infants' Socks —	2 pr. 1.49
Plastic Pants —	4/1.49

Infant's Wear, Third Floor.

FOODS

Robertson's Apricot Jam — 12 oz.	2/1.49
Robertson's Small Baby Carrots — 10-oz. tin	4/1.49

BARGAIN CENTRE

Women's Tops —	2/1.49
Men's Work Caps —	1.49
Men's Work Socks — colored	1.49
Bath Towels —	1.49
Face Cloths —	3/1.49
Women's Scarves —	1.49
Women's Vinyl Raincoats —	1.49
Men's Toques —	1.49
Women's Briefs —	2/1.49
Toilet Lid Covers —	2/1.49
Cotton Dishcloths —	4/1.49
Pot Holders —	3/1.49
Women's Gloves —	1.49
Men's Dress Socks —	1.49
Bib Aprons —	1.49

Bargain Centre, Lower Main Floor.

RECORDS

Assorted Records —	ea. 1.49
C90 Blank Cassettes, 2 per pkg. —	1.49
45 RPM Record Inserts — 2 pkgs.	1.49
Impex Record Spray —	1.49
Record Album Indexer —	1.49

Records, Main Floor,
Home Furnishings Building.

HOUSEHOLD LINENS

Place Mats —	1.49
Vinyl Mattress Covers — single or double size	1.49
Tablecloths —	1.49
Tea Towels —	1.49
Tea Towels — Blazer Stripe	2/1.49
Dish Cloths —	3/1.49
Pot Holders —	3/1.49

Household Linens, Third Floor.

HOSIERY

Pantyhose —	2/1.49
Stockings, 2 pr. —	1.49

Hosiery, Main Floor.

GIRLS' WEAR

Assorted Nylon Socks — 6-8½, 9-11	2-pr. 1.49
T-Shirts — 2-6x	1.49
Toques —	1.49

Girls' Wear, Third Floor.

NOTIONS

Teflon Ironing Board Cover —	1.49
5-Tier Skirt Rack —	1.49
Plastic Pant Hanger —	1.49
Men's and Women's Plastic Travel Bags —	1.49

Notions, Lower Main Floor.

SPORTING GOODS

C or D Batteries —	6/1.49
9-Volt Batteries —	3/1.49
2-Player Badminton Set —	1.49
Swim Goggles —	1.49
Handwarmers —	1.49
Handwarmer Fuel —	1.49
Table Tennis Balls —	6/1.49
Bicycle Tube, 27"x1¼" —	1.49
Acrylic Toques —	1.49

Sporting Goods, Lower Main Floor.

DRUG/SUNDRIES

Rapid Shave — 200 ml	1.49
Perform Lotion — 225 ml	1.49
L'Oreal Conditioner — 200 ml	1.49
Allenbury Soap —	3/1.49
2nd Debut 1200 CEF — 30 ml	1.49
Vaseline Mineral Bath Beads — 16-oz.	1.49
Noxzema Roll-On Deodorant — 3-oz.	1.49
J & J Absorbent Swabs — 300's	1.49
Arrid Spray — 200 ml	1.49
Body on Tap Shampoo — 225 ml	1.49
Sterisol — 22-oz.	1.49
Efferdent Tablets — 32's	2/1.49
Listerine Toothpaste — 3x75 ml	1.49
Aqua-Fresh Toothpaste — 50 ml	3/1.49
Orbident — 310 g	1.49
Listerine Mouthwash — 500 ml	1.49
Lavoris Mouthwash — 500 ml and 50% more	1.49
Dr. West Toothbrushes —	3/1.49
Andrews Salts — 226 g	1.49
Lemon Flavor Vitamin C — 100 tablets	1.49
Vitogen Multiple Vitamins with Iron — 100's	1.49
Bates Emery Boards —	3/1.49
Bates Tweezers —	3/1.49
Lysol Basin/Tub and Tile Cleaner — 23.8-oz.	1.49

Drugs/Sundries, Lower Main Floor.

EATON'S

Savings Soothsayer

Eaton's soothsaying Glump has consulted his crystal ball and predicts great savings in the near future. Our sagacious soothsayer predicts an Eaton's Super Surprise sale! This Thursday his predictions will come true at Eaton's. Put yourself in a savings picture that's crystal clear. And don't forget your handy Eaton's account card.

Thursday, January 31

Surprise Sale also at Eaton's, Duncan

EATON'S SUPER SURPRISE SALE

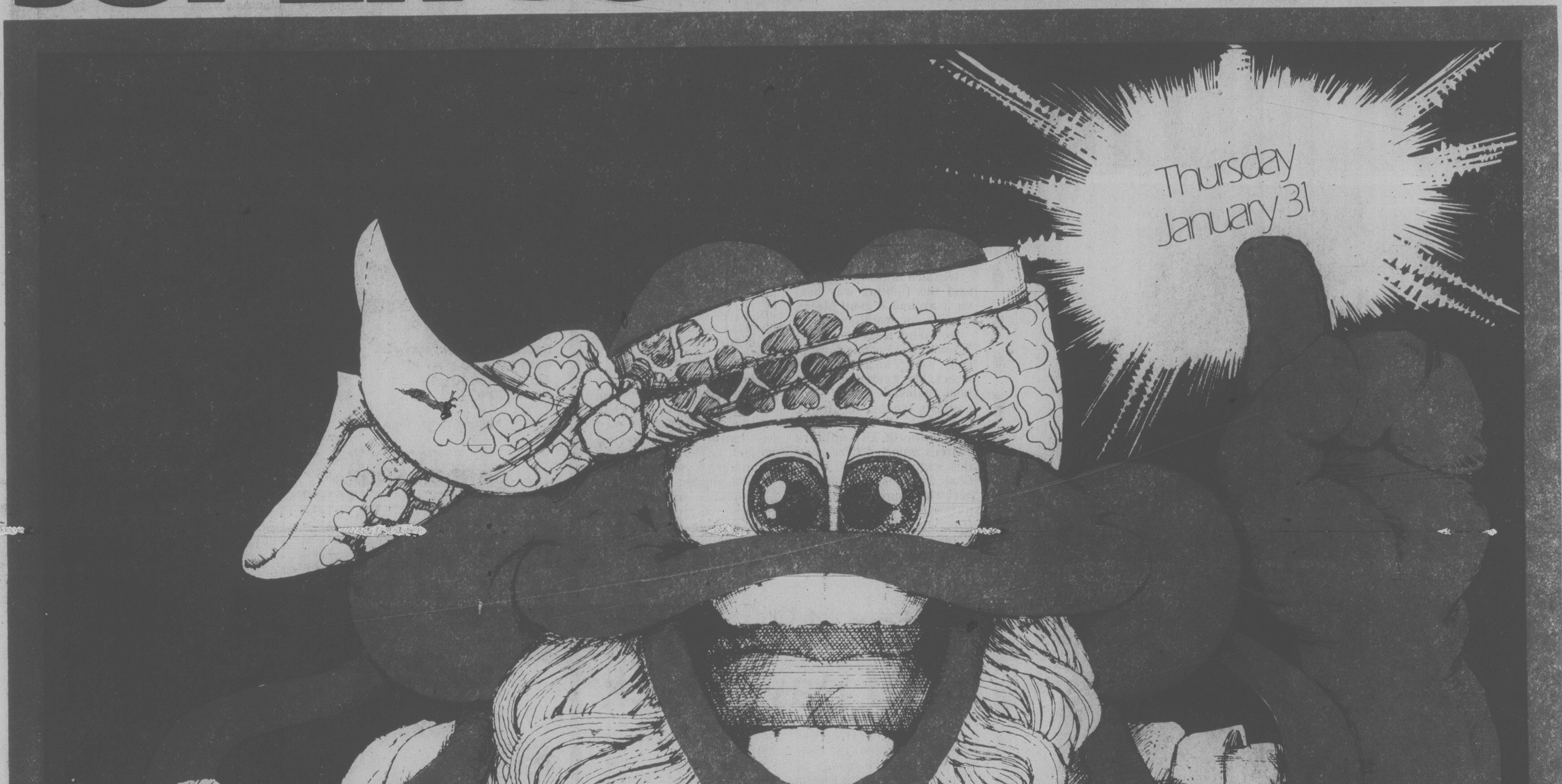

See Over This Page for 1.49 Specials

EATON'S

Tonight: Snow flurries
Thursday: Snow, rain

Victoria Times

Classified 386-2121
News 382-3131

96th YEAR, No. 194 ★ ★ ★ VICTORIA, BRITISH COLUMBIA, WEDNESDAY, JANUARY 30, 1980 20 CENTS DAILY, 30 CENTS SATURDAY

Canada will pay, Iran vows

Clark denies claim he apologized

Times News Services

Iranian Foreign Minister Sadegh Ghotbzadeh vowed today to make Canada pay for smuggling six U.S. diplomats out of Iran.

And in a move which will almost certainly inject fierce controversy into the current Canadian election campaign, he claimed that he received an apology from Prime Minister Joe Clark.

Ghotbzadeh said a message, relayed through an unidentified third party government, said the operation was undertaken only to boost the Progressive Conservative government's chances in the Feb. 18 general election.

However, Clark today denied making any apology.

Clark said: "I sent no message to Iranian authorities of that kind."

He said a claim by Ghotbzadeh that he received an apology through a third country "is a statement I can deny categorically. It is absolutely false."

Appearing on a Toronto television interview program, External Affairs Minister Flora MacDonald said today the government expected an angry reaction from Iran's revolutionary Islamic regime, but added relations between the two countries already had deteriorated.

"Our relations have not been cordial over the past couple of months," she said. "We don't expect it to improve our relations ... (which) have dwindled almost to nothing."

Earlier, in Ottawa, MacDonald said Canada has joined several other Western countries in imposing economic sanctions on Iran because of the American hostage issue.

She said these measures include financial and banking arrangements, but she did not elaborate.

Ghotbzadeh told the news conference, called to deliver Iran's first official reaction to the incident, that Canada's participation in the escape of the U.S. diplomats was a "flagrant violation" of international law and underscored the supression of small countries at the hands of larger ones.

"Therefore, we will not bother to protest what Canada has done but we indicate that sooner or later, here or anywhere in the world, Canada will pay for this violation of the sovereignty of Iran, the forging of passports and the action they have taken."

The foreign minister, an arts graduate of Notre Dame University at Nelson, B.C., in 1969, also warned that the clandestine departure of the six Americans, who left the country on Canadian passports, would "most probably" make conditions worse for the 50 American hostages held at the occupied U.S. Embassy in Tehran.

The foreign minister told reporters he considers Canada to blame for any change it attitude by the militant students.

"Any change in the harshness which may be imposed on the hostages, it is only the government of Canada which is going to be responsible for it," he said.

However, he added that Iran has not broken off formal diplomatic relations with Canada.

He said that had Canada or the United States asked to have the hidden diplomats transferred safely out of the country, the request would "most probably" have been granted.

He said it was "inhuman" that Canada had taken part in the escape of the diplomats, "for the sake of a few votes at home."

He also said Canada had been ordered by "interna-

See CANADA page 2

Volunteers dig out small pickup truck trapped in a mudslide on street in San Bernadino, Calif.

Toll mounts in Calif. deluge

Times News Services

A second heavy rainstorm hit southern California today, washing out roads and bridges and killing at least three people.

At least three people were killed in Tuesday's storm in California and another died in Portland, Ore.

Forecasters said the newest storm might be heavier than Tuesday's, but estimates of a six-inch downpour were toned down as the storm moved inland and southward.

San Diego and San Bernardino were the hardest hit and suffered the three known fatalities.

Patricia Wells, 13, slipped into rain-swollen Chollas Creek near her southeast San Diego home and was swept through the concrete-lined channel to her death.

Another teen-ager, Bruce Allen Beauchamp of Escondido, died when his car fell into Keys Creek from a washed-out bridge near San Diego's Valley Centre.

A truck driver, Ramon V. Martinez, Calexico, lost control of his rig during a heavy squall Tuesday morning and the vehicle smashed into a ditch.

In Portland, police said a 72-year-old man was found dead after he wandered away from a nursing home in below-freezing weather.

Tuesday's storm moved eastward overnight, dumping up to 48 centimetres of snow in the Rockies and spreading into the Great Plains, forcing evacuations, blocking roads and leaving a jetliner stuck in snow.

An estimated 80,000 residents in San Diego County were without power when winds gusting to 95 km/h toppled power poles, trees, fences and huge billboards. The driving rains capsized at least 15 boats in San Diego Bay.

Foothill residents in the San Gabriel Mountains fortified their homes with sandbags in anticipation of an onslaught of mud and debris.

In Tijuana, Mexico, an unfinished dam overloaded by three days of torrential rains was in danger of bursting today, forcing the evacuation of tens of thousands of people from poor shantytowns lining the Tijuana Canal, authorities said.

Officials said the canal, which feeds off the overflow from the Rodriguez Dam nine miles west of the city on the Mexican-U.S. border, already was carrying its maximum 1,000 cubic metres a minute and was dangerously rising.

The dam, still under construction, has a capacity for 137.[illegible] million cubic metres of water but authorities said it was actually holding 146.1 million cubic metres after three days of continuous torrential rains.

President Jose Lopez Portillo rushed to the area to personally supervise cleanup of the damage already incurred, which officials estimated at $2.5 million.

The officials said about 150,000 people had been evacuated to safer grounds under a heavy rainstorm.

The rains, accompanied by strong winds, have washed out several bridges.

Clark running third in poll

TORONTO (CP) — A Gallup poll conducted about three weeks ago showed Prime Minister Joe Clark running third behind Liberal Leader Pierre Trudeau and NDP Leader Ed Broadbent as the choice for prime minister among those polled.

Trudeau was chosen by 45 per cent of those polled as the man who would make the best prime minister for Canada, one percentage point higher than the figure he recorded in an identical poll before last spring's election.

NDP Leader Ed Broadbent was chosen by 20 per cent of those polled this time, up from the eight per cent he recorded before the election last spring. Prime Minister Joe Clark was selected by 18 per cent, one percentage point lower than his tally last spring.

In this year's poll, about seven per cent said none of the three men would make the best prime minister for Canada and 10 per cent didn't know. In last spring's poll, 10 per cent said none and 18 per cent didn't know.

The question asked was: "Regardless of any political feeling you may have, and thinking just of the individuals, which man do you think would make the best Prime Minister for Canada — Pierre Trudeau, Joe Clark, Ed Broadbent?"

RCMP taped 250,000 calls

VANCOUVER (CP) — Consumer and Corporate Affairs Minister Jim Nielsen was a prime target of electronic surveillance by RCMP investigating an alleged bribery conspiracy, evidence revealed Tuesday at a Vancouver county court trial.

S.Sgt. Russell Roseberry testified RCMP not only tapped Nielsen's phone at the legislature, but also his home phone and installed a hidden room monitor ("bug") at his constituency headquarters in Richmond.

Roseberry's evidence, which included details of a surveillance operation in which a total of 250,000 phone calls were intercepted, was given at the trial of former broadcaster Ed Murphy and businessman Douglas Holme both of whom are charged with conspiring to offer Nielsen a $100,000 bribe for help in getting certain Richmond farmland out of the agricultural reserve.

At the time, Nielsen was environment minister.

In direct wiretap evidence Tuesday, the names of Finance Minister Hugh Curtis and Richmond Mayor Gil Blair were introduced into the proceedings.

Roseberry, a member of the RCMP's Vancouver Commercial Crime Section, testified after Judge Lee Skipp had listened for almost two days to tape recordings of 36 phone calls, mostly between Murphy and Holme.

Existence of the Nielsen phone taps and the room bug, which were in place for one year, was revealed by Roseberry during cross-examination by defence lawyer Leonard Doust.

The witness testified RCMP installed a tap on Nielsen's phone lines at his legislature office and residence for one year.

The witnesses added: "The room monitor was used at his party headquarters in

See NIELSEN page 2

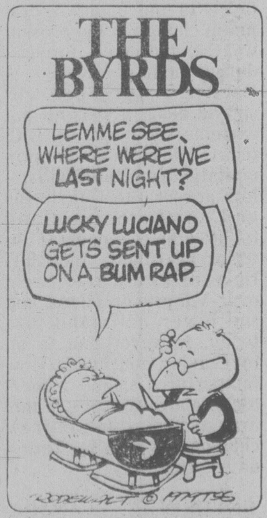

THE BYRDS
LEMME SEE, WHERE WERE WE LAST NIGHT?
LUCKY LUCIANO GETS SENT UP ON A BUM RAP.

Party's ads anger B.C. Liberals

VANCOUVER (CP) — Shirley McLoughlin, B.C. Liberal party president, says national party advertising that attacks Prime Minister Clark should be blacked out on provincial television.

"I think the national TV ads are very childish," she said. "They are insulting to the voters.

"There are far more important issues than which party can make the other's leader look most stupid."

Her stance could lead to a feud between B.C. Liberals and party strategists in Ottawa as McLoughlin threatens to "use her power to have the Grit campaign toned down."

McLoughlin, Liberal candidate in Comox-Powell River, says she gets phone calls every day from people objecting to the Liberal ads.

"I am one of the 282 Liberal candidates and there is a lot more at stake than just Trudeau — even though he is the leader," she said.

Instead of showing ads that feature Clark, McLoughlin says she wants Sean Sullivan, B.C. Liberal campaign chairman, to veto the broadcast of national ads and replace them with regional ads filmed last week featuring local candidates.

"The party executive here is upset and all we have got is static," said McLoughlin, who says she has sent a message to Ottawa to no avail.

However, Gordon Ashworth, Liberal party executive director, says there will be no major change in emphasis and the Liberal campaign has balanced attacks on Clark with advertisements featuring Trudeau.

"We have had a number of comments," he said. "Some people think they are very good and a few others said they do not like them. We are now in opposition, which a lot of people fail to recognize."

Alert Bay probe within two weeks

OTTAWA (CP) — A federal inquiry into health care services in Alert Bay, rocked by the deaths of two Indian girls and the suicide of a man posing as a doctor, could begin within two weeks, says an adviser to Health Minister David Crombie. *(For earlier story see page 14).*

"It will be a one-man commission to look at the entire health care system," Skip Brooks said today in an interview.

The fishing community of 1,800, mostly Nimpkish Indians, has been plagued with problems of limited health care, alcoholism and drug abuse for years.

Brooks said Dr. Gary Goldthorpe from Sioux Lookout, Ont., will probably head the inquiry, slated to take about six weeks. Brooks and Goldthorpe will travel to Alert Bay Feb. 5 to meet Indian leaders.

Men entitled

KARLSRUHE (Reuter) — West German bachelors are entitled, like women, to an extra paid day off a month to do their household chores, says a Supreme Court ruling published Tuesday, upholding the constitutional principle of sexual equality.

ON THE INSIDE

Look out Karpov

Nigel Short, a 14-year-old British chess whizz, is only the third boy that age to qualify as an international master. His plans are simple: " I'll take Karpov in 1987." Page 5.

Cold snap saps energy

Utilities in the U.S. Pacific northwest are scrambling to borrow energy during a cold snap which has strained regional generating facilities to their limits. Page 13.

Doctors may crack down

Embarrassed by the discovery of a fake doctor practising in Alert Bay, the B.C. College of Physicians and Surgeons may tighten security against possible imposters. Page 14.

Go easy on the assessors

Your property assessment notice has you fuming and you're ready to obliterate the assessor? Wait. Learn something about the whole mystifying process. Page 17.

An Indian dream turns sour

Tragedy has come to a band of about 300 Algonquin Indians on a reserve north of Hull, Que., after they listened to a prophet's advice to get rid of the "white devils". Page 38.

Prisoners in Russia

Hundreds of Afghan political prisoners thought to have been executed in the past two years actually are being held inside the Soviet Union, according to the *The Times* of London. Page 55.

INDEX

Births	46	Finance	6, 7
Capital Scene	45	Gardening	54
Classified	46-54	Lifestyles	29-33
Comics	42	People	29
Deaths	54	Prairie news	40
Entertainment	35	Sports	18-23

Dog drags child to freezing death

FORT McMURRAY (CP) — Two-year-old Amy Marie Post was a happy and well-adjusted child who loved to play with her dog Pal.

Amy slipped into her shoes for the last time Friday and went to the door to let in her dog. She got tangled in his chain and was dragged outside, dying of exposure within minutes in the -30 temperature.

Amy Post's funeral is being held today and Tuesday Reg and Betty Post, a couple in their twenties, talked with *Fort McMurray Today* reporter Gord Warner about the freak accident which took their only child's life.

The couple consented to the interview to clear up the circumstances of their daughter's death. Early reports had led to speculation Amy was dragged around the yard by the dog, that she was asthmatic and allowed outside despite her condition.

The tragedy is still far too fresh to discuss calmly and Mrs. Post broke down twice during the interview. Her husband described the events.

"I have to work the night shift on Fridays so I did not awake at the usual hour," said the Syncrude Canada Ltd. employee.

But Post's cousin, who lives with the family, was up early to get ready for work. Amy got up at the same time and was watching television when he left at 7:45 a.m.

"At 9:45 I was awakened by my wife screaming," said Post. "No one could be perfectly sure as to how it happened but Betty had heard the dog and that's what woke her."

Pal, a German Shepherd, was permitted to play with Amy only in the house, said Post. He speculated that the dog had started to scratch at the door that morning. Amy heard him and slipped on her shoes — as she'd been taught so Pal could not scratch her feet — and went to let him in.

The dog's chain was long enough to let Pal into the house but Amy would not have had the strength to release him. In his excited state he entangled Amy with the chain and dragged her back outside, said Post.

The Edmonton coroner who performed the autopsy said the child went into shock immediately after being dragged out into the sub-zero temperature without her coat.

Mrs. Post found the body between the steps and the doghouse only a few paces from the door.

Family and friends have rallied to the stricken couple since the tragedy. Mrs. Post's mother, Hilda Maracle, flew in from Trenton, Ont., to be with the family.

More to evaluating your home than meets the assessor's eye

By NORMAN GIDNEY

Your assessment notice has arrived and you can't understand why the value of your house and property is rapidly approaching six figures?

You think the assessor takes a drive by on a nice day, glances briefly at your abode and then back at the office multiplies a random series of numbers on his pocket calculator and hits you with the result?

It may seem a mysterious process, but it's as close to scientific as the property appraisal business can come.

Just be thankful you weren't living in 16th-century England. Then, property was taxed on the number of windows in the building.

Numerous windows with expensive, handmade glass were a visible and fairly accurate indicator of the householder's financial standing.

Today the assessor checks windows, doors, sundecks, garages, number of bedrooms, age of the building and a number of other factors, which he checks against standards in his appraiser's manual.

Assessment notices on 90,000 parcels of property in the capital region were mailed out earlier this month, and they are the first indicator of the size of your local property tax bill.

For many people in fairly ordinary homes in Victoria and Saanich, taxes will be close to $1,000 — minus the homeowner grant, which was $280 last year.

It's probably the largest single chunk of money a homeowner pays out regularly aside from his mortgage.

How does the government figure your assessment?

To begin with, it's not a government job any more. Since 1975, the independent Assessment Authority of B.C., with headquarters at 1537 Hillside and regional offices in most cities, has been responsible for assessing all the province's 1,033,261 properties or folios, as assessors call them.

Municipalities still set the tax rates.

"Our job is to come up with actual value," says James Lang, area assessor in charge of the capital district, which includes the city, Oak Bay, Esquimalt and the western community halfway up the Malahat.

(A Saanich office covers the peninsula and Gulf Islands up to Salt Spring.)

How close do the appraisers come?

Lang, a cheerful, energetic Scot who used to work as a municipal assessor in Burnaby before the AABC was set up, says it is a process of sampling, analysis and on-site appraisal.

The 19 appraisers who work in the Victoria office at Fort and Vancouver receive copies every month of all land registry transactions, where all property sales must be filed.

Each is checked against the most recent assessment and if the sale price is within a certain defined limit, no changes are made. But Lang says if the price is 30 or 40 per cent above the authority's last assessed value, an appraiser will check.

"It's a sort of trigger mechanism," Lang says.

Sometimes it requires nothing more than a drive by your house. The previous owner may have added a dining room or made extensive improvements which are readily seen. If the reason isn't quickly apparent, the appraiser may telephone and inquire, or make an appointment for a visit. Interior changes which may not be visible from the outside explain the higher value.

There are numerous old wives' tales surrounding the business, Lang acknowledges. If you don't put a door on your garage, it can't be assessed. Likewise a room added to your basement is not counted by the assessor if there is no door.

Fiction, says Lang. "We just wouldn't add for the door."

The other improvements — usually anything that increases value — would boost your assessment.

Another basic rule which assessors use: "What would someone in the marketplace pay for that property?"

Lang says homeowners understand market value assessment while the previous system baffled many.

"We've found that the new system has made the public more knowledgeable."

Figure your own taxes

Calculating your property taxes is relatively easy nowadays.

Multiply the assessed value of your home by 14.5 per cent (the fixed percentage for residential property). Assuming your home is worth $70,000 in the eyes of the assessor, that produces a figure of $10,150.

Now divide by 1,000 to come up with the dollar amount one mill of property tax would produce. In the case of our mythical house, it's $10.15. Now multiply by the local mill rate — in Victoria last year it was 102.325.

That makes the total tax bill $1,038.60. Deduct the homeowner grant ($280 last year) and your net taxes are $758.60.

But remember, mill rates will probably change and the provincial government may hike the homeowner grant.

Bill Halkett photo

LANG . . . actua[illegible] the aim

Gov't ready to sell off property in Highlands

BY BRENDA DALGLISH

About 550 acres of provincial government-owned land suitable for residential development at the southern edge of the Highlands will come on the market in the next two months.

The land is part of property purchased in 1974 and 1975 by the then NDP government for a housing development, said Doug McColl, the lands, parks and housing ministry's regional director for Vancouver Island.

The property is part of a package totalling 1,243 acres held in the area, McColl said. It is in two parcels, one adjoining Thetis Lake Park and the other Goldstream Park. Exact boundaries were not immediately available.

The remainder of the land will be offered as additions to those parks.

Langford's Capital Regional District director Ed Lubick isn't happy with the decision to sell the land at this time.

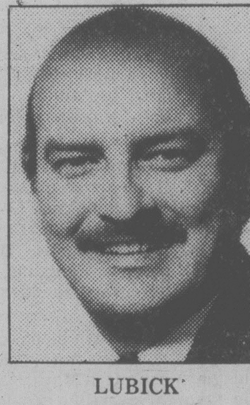

LUBICK
. . . why now?

"I would have hoped the government would have held on to that land until the question of planning in the Highlands is completely settled," he said.

CRD planners and Highland residents are engaged in planning discussions for the area.

"It would have been easier for them to hold it and wait for our long-range planning rather than decide to open it up to development before we're ready," Lubick said.

McColl said the land is coming on the market now because there's a need for housing lots in the area.

The property will be sold in the parcels that it was subdivided into at the time it was purchased.

Those parcels range from six to more than 100 acres.

There are several methods that could be used to sell it, McColl said, but tenders probably will be called.

Victoria, which operates Thetis Lake Park, has been offered a parcel of 424 adjoining the park and the provincially-operated Goldstream Park has been offered 267 acres, said McColl.

Girl dies after mishap

An 11-year-old girl has lost her battle for life after being struck by a van on Finlayson near Glasgow a week ago.

Kim Alexandra Murray of 855 Villance died Tuesday in Victoria General Hospital.

Police said she was returning home from school and darted across the road to join some friends when hit by the van driven by Leon Dube, 36, of 3937 Leeds.

Coroner Edmond Jorre de St. Jorre is expected to hold an inquest but no date has been set.

The fatality is the first in Victoria this year.

APC bucks new centre

The advisory planning commission has recommended against a new shopping centre opposite Hillside Mall because of residents' protests at a public meeting last week.

The proposal by Danclair Developments Ltd. would have meant closing off Scott Street. Half a dozen people objected when the APC aired the proposal at its first public meeting Jan. 22.

In its report to city council, which will vote on the matter Thursday night, the commission said "comprehensive redevelopment of this frontage to Hillside would be a major improvement over the existing development."

But it recommended against rezoning and selling the northerly 200 feet of Scott to Danclair to allow the project to go ahead.

No reasons were stated in the APC report to council, but it is understood that residents' complaints about the 20-foot blank wall — the back of the shopping centre — which would face them and loss of access to Hillside swayed the 15 commissioners against the proposal.

Danclair's shopping centre would total almost 22,000 square feet of floor space and would have meant the demolition of a deserted service station and the Dairy Queen drive-in now on the property, as well two bungalows on Scott.

The commission also recommended that council decline the application by Thomas Hartshorne Corp. to rezone 821 Burdett (opposite the Law Courts) to allow a plush office building.

It is zoned for apartments or condominiums. Last week, developer Rob McAdam presented the APC with a revived 1976 plan for a five-storey office block on the property to be called the Law Gardens.

In its report, the APC said Burdett crosses Blanshard here at the top of a steep hill "rendering traffic crossing hazardous." The proposed development would also alter the residential nature of Burdett east of Blanshard, it said.

Liberals have won, NDP-er tells rally

Victoria NDP MLA Charles Barber predicted Tuesday the Liberals will win the Feb. 18 federal election.

He told a University of Victoria NDP rally: "The election is already over — it's been won by the Liberals".

He said his prediction is based on results of a number of reliable polls taken recently which show the Liberals outstripping the Conservative and the NDP.

The real question now, he told the students, is about what kind of opposition Canadians want to balance that Liberal government.

"Who best can hold them accountable? You have a choice between two opposition parties. Now I admit I may be prejudiced, but I think the choice is easy," said Barber.

The rally was attended by three NDP candidates, Bob Cameron (Esquimalt-Saanich), Robin Blencoe (Victoria) and Jim Manly (Cowichan-Malahat-the Islands).

All emphasized the need for campaign workers and asked the students for more than just their votes.

The candidates said their party's organization is strong but more workers can always be used.

Cameron spoke of the need for Canada to become "an economic nationalist."

"We have less control over our economy than any other developed nation I know," he said.

Blencoe, facing Defence Minister Allan McKinnon in Victoria riding, claimed the results of polls being done by party workers show that even Conservative bastions like the Gonzales and Oak Bay areas show a drop in Conservative support and the NDP faring better than ever.

"I can tell you we're about to pull off the coup of the election," he said.

Manly, whose main opposition in Cowichan-Malahat-the Islands is Conservative MP Don Taylor, was introduced as the sure winner in his riding.

He directed much of his attack at high interest rates which, he said, result in increased unemployment and decreasing control of the economy.

"In the last two years interest rates have increased 11 times. The Liberals increased them seven times while the Conservatives howled, and then the Conservatives increased them four times while the Liberals howled," he said.

Prince coming

Prince Charles will visit Pearson College of the Pacific during a March 30-April 3 visit to Canada.

Buckingham Palace announced today the prince is then expected to pay a private three-day visit to Florida to take part in an international polo tournament, the palace said.

During his Canadian visit, the 31-year-old heir to the throne will also attend meetings of the International Council of United World Colleges.

Empty apartment 'eyesore'

Heritage proponent Tom Palfrey has complained to city council about the deteriorating condition of the Mount Edwards apartment block at Vancouver and Rockland.

The building has been empty for more than a year during sporadic attempts at renovations for a long-term care home by developer Terry Mann.

Palfrey, who lives on Meares behind the building, wants the city to declare it a heritage site which would prohibit any further alteration of the exterior.

Iranian count: 10 every day

The University of Victoria and other western Canadian universities are being swamped with requests for registration information from Iranian students in Iran, the U.S. and other countries

UVic admissions officer David Glen says he has received about 10 requests a day for information since mid-November from Iranian students and says the total runs 300 to 350.

He said two applications have been received from Iranian students for undergraduate studies, one from the U.S. and the other from Iran.

He said most of the students are interested in engineering, which UVic does not offer. He said information on other universities that do offer engineering is being given the students.

University of Calgary registrar Sharon Gauthier says the university received six requests for registration information from Iranian students in October, 62 in November and 142 in December for a total of 210.

Great idea! But VIA won't pay

By NORMAN GIDNEY

VIA Rail likes Ald. John Cooper's suggestion of a weekend ski train and shopping package for up-Island residents — but somebody else will have to pay the bills.

That's the message from VIA's vice-president for Western Canada, H.F. Murray, who has just replied to Cooper's Jan. 9 letter on behalf of numerous local ski clubs, businessmen, provincial politicians and tourist operators.

"The operation of special trains from Victoria to Courtenay and return during winter weekends to accommodate ski enthusiasts appears quite appealing," said Murray.

"As an additional two round trips per week during the ski season is involved in this proposal, it would be necessary that some agreement be arrived at with the provincial government and/or the communities and other interested parties concerning financial responsibility for the additional service."

Cooper, chairman of the E & N Steering Committee, said today he thinks that means VIA wants someone else to pay for the new service, the provincial government or the municipalities who would benefit.

"It needs to be clarified. I hope I'm wrong."

The alderman said the province and municipalities would not agree to such a scheme, although there are precedents elsewhere in Canada.

"That's the pitch they're putting to all the provinces," he said. For example, Alberta has offered to help subsidize the Edmonton-Calgary rapid rail service if is allowed some say in how it is operated.

"I find it rather interesting, quite humorous. It's like Air Canada saying to Vancouver Island: 'Sure we'll provide you with straight-through jet service to Patricia Bay but we'll ask the four core municipalities to pay for it.' "

It's a precedent which could have major repercussions down the line. VIA might next come to the provinces and ask them to subsidize the cost of transcontinetnal passenger trains as they pass through their provinces, Cooper said.

He's unsure about the next step in convincing VIA to take on the ski train job. The central problem, he said, is that VIA has remained "an in-house branch of the Ministry of Transport" and hasn't enough money to do a good job.

In addition, VIA isn't seriously interested in Western Canada. There is only one vice-president for the four western provinces — Murray — and he's in Winnipeg, 2,000 miles away.

The proposal made by the E & N Steering Committee would send ski trains to Courtenay on Friday nights, returning with Courtenay shoppers to Victoria on Saturday. They would go home on Sunday and the train would bring the skiers back that night.

Finding the equipment is no problem.

"The equipment is here and doing nothing. They're writing depreciation off against it. It has to be maintained," said Cooper.

TORONTO STOCK EXCHANGE TRADING

TORONTO CLOSING STOCKS
Distributed by CP
Toronto Stock Exchange Jan. 30

Complete tabulation of Wednesday transactions. Quotations in cents unless marked $. z—Odd lot, xd—Ex-dividend, xr—Ex-rights, xw — Ex-warrants. Net change is from previous board-lot closing sale.

Stock	Sales	High	Low	Close	Net Ch'ge
		A and B			
A.G.F.M	1100	350	350	350	
Aby Gln w	1090	$7⅜	7⅜	7⅜	
Abti Prce	36020	$23¾	23	23¼	+ ⅛
Acklands	370	$16½	16½	16½	
Action Trd	10100	35	33	35	+ 2
Adanac M	54300	$7⅜	6⅞	7⅜	+ ½
Afton Min	600	$37½	37	37½	+ ½
Agnico E	56000	$14⅜	13⅞	13⅞	— ⅛
Agra Ind A	2200	$5⅞	5¾	5¾	
Akaitcho	8875	215	200	215	+15
Albany	309000	240	209	240	+30
Alt Energy	24593	$41	39¾	40¾	+ 3
Alta Gas A	93272	$26⅜	25½	26	
Alta G C p	z10	$61	61	61	
Alta G D p	10	$280	280	280	
Alta G 6⅜	24067	$36½	35¼	35½	— ½
Alta Nat	200	$73	73	73	+ 2
Alcan	60395	$71	68¾	70½	+2¼
Algo Cent	120	$23	23	23	— ½
Algoma St	6329	$36⅝	36⅛	36⅛	— ⅝
AStel p	1300	$25	24¾	24¾	— ¼
Almin 4½ p	z25	$40	40	40	
A Lard	260300	83	70	81	+11
Amcan	200	475	475	475	— 5
Am Eagle	81480	$5	475	5	+ ¼
A Led	363100	90	74	90	+16
Andres W A	400	$12½	12¼	12¼	— ⅛
Andres W B	300	$12¾	12½	12½	+ ¼
Ang CT 265	120	$28½	28½	28½	
Ang CT 315	z10	$34¾	34¾	34¾	
Ang D Gld	7200	325	300	325	+15
Ang U Dev	12100	440	425	425	—25
Anthes C p	z10	$69½	69½	69½	
Aquitaine	12950	$43	40½	43	+2¼
Arbor C	500	125	125	125	+28
Argosy	25000	52	49	52	+ 4
Argus	z50	$19¾	19¾	19¾	
Args 250 p	125	$30	30	30	— 2
Argus C pr	850	$7⅛	7	7⅛	+ ⅛
Asamera	15450	$26⅝	26⅛	26⅜	
Asbestos	10600	$37	37	37	
Asoc Porc	6000	265	250	255	+10
Astral	600	220	220	220	
Atco A	12450	$20⅜	20	20	
Atl C Cop	3878	119	110	119	— 1
Atlas Yk	4000	97	92	92	— 3
Ato Hard A	1100	$11½	11½	11½	
BC Sugar A	710	$38¾	38½	38¾	+ ¼
BP Can	19265	$39¼	37⅝	39¼	+1⅜
Banister C	8500	$19¾	19½	19¾	+ ½
Bank BC	2750	$34½	33¾	33¾	+ ¼
Bank Mtl	54355	$26½	26⅜	26⅜	+ ⅛
Bank N S	7758	$25⅜	25	25⅜	— ⅛
Bankeno	15300	$5¾	5⅜	5⅝	+ ⅛
Barex	11000	30	28	30	
Bary Expl	4600	172	163	170	+ 5
Basic Res	13725	$14¼	13⅞	14	+ ⅛
Becker B p	z15	$7¾	7¾	7¾	
Bell Can	105449	$20	19⅝	19¾	— ¼

Stock	Sales	High	Low	Close	Net Ch'ge
Budd Can	800	$8⅛	7¾	8	+ ¼
		C			
CC Yachts	1625	360	355	360	+ 5
CAE	6433	$16¾	15¾	16¾	+ ⅞
CIL	2000	$29½	28½	29	+ ⅛
CME Res	16800	275	262	275	+10
CMS Mines	5500	95	95	95	+ 1
[illegible]	[illegible]	[illegible]	[illegible]	23¾	— ¼
Cad Fry A	[illegible]	[illegible]	[illegible]	[illegible]	[illegible]
Cal Pow A	2895	$48	47	47	— ¼
Cal P 4 p	z20	$48¼	48¼	48¼	
Cal P 4½ p	300	$53	53	53	— 5
Cal P 10 p	20	$106	106	106	
Cal P 9.75	10	$101½	101½	101½	
Calvrt Dle	2190	260	260	260	
Calvrt	152100	370	355	370	+15
Camflo	14731	$21⅞	20½	20¾	— ¼
C Chib A	3529	$16¼	15¾	16	
Camp RL	5600	$36½	35¾	35¾	
Can Cem	1374	$13⅞	13¾	13⅞	
CDC	6911	$11¾	11¼	11¾	+ ⅜
CDC pr B	7060	$131½	131	131	
Can Malt	320	$31⅜	31	31⅜	+ ⅜
C Nor West	17825	$20½	19½	20½	+ ¾
C Packrs	230	$35	35	35	
Can Perm	7125	$19⅝	19¼	19¼	+ ⅛
CPerm 6¾	1400	$23	23	23	
CS Pete	18410	$26¾	25	26¼	— ¼
Can Trust	1200	$22	22	22	— ½
C Trust 7¼	700	$18½	18½	18½	
C Tung	6578	$29⅝	28½	29¼	+ ⅞
Cdn Arrow	4500	160	160	160	+15
CCablesy A	3000	$13⅝	13½	13½	— ⅛
Cdn Cel	1450	$10	9¾	9¾	
C Curtis	5300	95	93	93	+ 3
C Formost	1600	$6⅞	6½	6⅝	— ⅛
CG Invest	700	$24½	24⅜	24⅜	— ⅛
C Homestd	36900	$28	27	27⅝	+ ⅜
C Hydro pr	100	$11½	11½	11½	
CI Bk Com	69829	$27⅜	26¾	27⅛	— ⅛
C Lencour	53500	49	46	49	
C Marconi	3125	$24	23½	23½	— ½
C Merrill	1534	$26	24⅝	26	+1¾
CNat R	21150	$13⅞	13¼	13½	— ¼
C Ocdental	44843	$13	12⅝	13	+ ⅛
C Ocdntl p	100	$25¾	25¾	25¾	
CP Inve	26460	$45	43	45	+2⅛
CP Ltd	62683	$44⅜	43¼	44¼	+ ⅞
CPL A p	3400	$9⅛	9	9⅛	+ ⅛
C Reserve	4800	$22	21¼	22	+ ½
Cdn Sup O	396	$226	226	226	+ 1
Cdn Tire	425	$26⅞	25⅝	26⅞	+ ⅞
Cdn Tire A	2286	$29	28¼	28⅝	+ ⅝
C Uilties	9360	$20⅜	20¼	20⅜	
C Util 4¼ p	z20	$43¾	43¾	43¾	
C Util 5 pr	z20	$53¾	53¾	53¾	
C Util 9.24	200	$26⅛	26⅛	26⅛	— ⅛
Canbra	400	470	470	470	— 5
Candel Oil	200	$65	65	65	+ 1
Canray	12884	395	380	380	— 5
Canron A	2000	$13¼	13	13	— ¼
Caron 6 pr	15	$98	98	98	— 6
Cara	3700	$19⅛	18⅞	19⅛	+ ⅛
Carl OK	195090	$9¾	9¼	9⅜	— ¼
Carl A p	z50	$23¼	23¼	23¼	
Carl B p	253	$28¼	28¼	28¼	+ ¼
Carma A	10900	$15	14⅞	14⅞	— ⅛
Carolin M	14970	$28¾	26	26	—1½
Car	300	350	350	350	
Cassiar	2100	$13¾	13½	13½	
Celanese	18325	$7¾	7½	7⅝	+ ¼
Ctl Est A	z35	$11¼	11¼	11¼	
Cent Pat	4850	390	365	385	+15
Chnclr	22150	$6¾	6½	6¾	+ ⅜
Charter Ol	12920	299	285	299	+ 5
Cherokee	19100	$13½	13	13⅜	+ ⅜
Chib Kay	65040	47	45	46	+ 1
Chieftan D	9834	$44½	42½	44	+1½
Chimo	300	225	205	225	+25
Chrysler	16308	$11½	11	11⅜	+ ⅜
Cockfield	100	$5½	5½	5½	
Coin Lake	47500	48	45	45	+ 3
Cmplx	8500	$5⅝	5¼	5½	+ ⅛
Cominco	38900	$71	65¼	69½	+4¼

Stock	Sales	High	Low	Close	Net Ch'ge
Crwn Trst	100	$27	27	27	+ 3
C Zelrba A	200	$25¾	25¾	25¾	+ ½
Crush Intl	3275	$13	13	13	
Cuvier M	19100	115	110	114	+ 4
Cyprus	15625	$25	24⅜	24⅞	— ⅛
Czar Res	74875	$18	16⅛	17⅞	+1⅛
		D to G			
Dale-R	100	$17	17	17	— 1
Dalmys	600	$7	7	7	
Dalmy C	300	$7	6¾	7	+ ¼
Daon Dev	12410	$13⅞	13⅜	13½	— ⅜
Daon A	200	$6¾	6¾	6¾	+ ⅛

Stock	Sales	High	Low	Close	Net Ch'ge
Wr Harg	158	$5⅛	5⅛	5⅛	— ¼
Yk Bear	5290	$13⅛	12⅝	13	+ ⅜
York Cons	17250	56	50	56	+ 7
Y Lambton	700	155	155	155	+10
Zellers A	14555	$11	10¼	11	+ ½
		Trust Units			
BBC R un	2090	$14¼	14⅛	14¼	
BM-Rt un	2820	$9½	9¼	9¼	— ¼
C Perm un	1600	$7¼	7	7	— ¼
C Realty u	100	$7	7	7	
TD Realty	1990	$24¾	24¼	24⅝	— ½

VANCOUVER

Complete tabulation of Tuesday transactions. Quotations in cents unless marked $. Net change is from previous close of same lot type.

Stock	Sales	High	Low	Close	Net Ch'ge
		Resource and Development			
Aaron	4930	505	450	450	— 50
Abella	2800	150	149	150	
Action	34390	275	235	271	+37
Agassiz	30700	165	155	160	+5
Aleta	27300	163	144	150	+5
Altex	8100	160	159	159	—1
Am Flrit	18647	400	390	400	+10
Am Pyd	5883	300	295	300	+5
Amflo	14246	255	248	250	—10
Andex	46600	80	74	79	+4
Anglo Bo	85900	375	295	375	+75
Arcdia	20000	47	44	44	—4
Argo	2600	720	690	715	+ 20
Argyll	8200	295	285	290	+10
Arizona	400	880	875	875	— 15
Ascot	34000	282	270	280	+10
Avino	56400	330	300	315	+40
Azure	110440	130	115	129	+11
Banner	72850	300	280	290	
Barrier	20000	80	77	78	+3
Bath N	8400	197	175	190	+10
Blmorl	4900	$21¾	21	21½	+ ⅜
Benson	30500	60	55	60	+4
Betina	29900	110	100	110	+7
Bianca	9200	475	465	465	—10
Bison	1000	60	60	60	+3
Blk Dmd	5000	125	120	125	
Blkdme	500	325	325	325	+50
B Giant	12300	153	145	150	+6
Blu sky	22219	$8½	8⅛	8¼	— ¼
Brace	125667	105	95	99	+11
Brafor	1000	160	160	160	
Brican	4900	425	395	425	+55
Bucnr	14500	40	35	40	+4
Cdr Res	40367	128	110	116	—9
C T Exp	10600	165	160	165	+1
BX Dev	21700	850	840	845	+ 5
Caldnia	7400	450	425	425	+5
Camro	4000	50	48½	48½	+2
C Brnca	500	$5¼	5	5	
Canalta	24600	105	100	104	—3
Carolin	10000	$27½	26½	27	+1
Casino	40250	85	76	83	+3

Stock	Sales	High	Low	Close	Net Ch'ge
allmk	47450	105	90	105	+5
Hecate	13000	74	69	71	+6
Hercon	13100	440	425	440	+10
Hilnd Cr	6400	160	160	160	—2
Hghwd	12600	145	130	130	—10
Host	9500	185	175	180	+5
IceStn	4300	155	145	155	+10
Imp Met	7167	70	68	70	+3
Initial	500	70	70	70	
Intrcp	1700	150	145	150	—5
Int Balfr	520	345	340	345	+5
Itl Brmc	16276	57	55	55	—5
IShasta	10400	160	160	160	
I Stndrd	1900	120	110	120	+2
Invx Res	3700	250	245	249	+4
Iona Svr	9750	425	395	425	+35
Jet Star	34700	220	205	212	+12
Joy Ind	9500	42	40	40	—4
Jubile	8333	80	68	80	
Kamad	71125	215	205	206	—9
Kndahr	10300	185	180	180	—5
Karin lk	7000	132	124	130	+8
Keith	81000	63	58	61	+1
Kelly	7501	205	190	200	
KentE	7500	85	82	82	—2
Klondx	6800	165	150	150	—5
Knobby	8000	185	175	185	+10
La Teko	30300	120	109	109	
Laco	8100	135	128	132	—8
Laredo	44900	197	168	192	+17
Liberty	61200	425	405	425	+15
Lincoln	26575	410	400	410	+15
Lion Mn	16160	380	355	380	+30
Logtng	5300	315	310	315	+20
Lorcan	10500	280	250	250	—25
Lornex	8100	$54	49½	51	+ ½
MCP R	1100	65	65	65	
M M Prc	5500	65	62	63	—1
Maclan	1000	195	195	195	—10
Magnm	2000	74	69	74	+7
Makao	4000	56	55	55	
Mnchst	2225	65	65	65	
Mrbaco	2500	110	100	105	
Marge	3500	28	28	28	
Mark V	6000	135	130	135	+5
Mvrick	4250	635	600	600	— 25
May rlh	79250	250	230	230	+5
Mconel	14300	51	43½	50	+10
Meston	2450	260	250	250	—15
Mid Mtn	8100	110	104	104	—6

today's markets

Toronto

The Toronto stock market was up sharply in active mid-afternoon trading today.

Among industrials, Hudson's Bay Oil and Gas added 6 to $106, Cominco 6 to $71, Gulf Canada 5¼ to $130, Falconbridge Nickel A 3 to $126 and Imperial Oil A 2⅞ to $47.

Carling O'Keefe fell ⅛ to $9½, Bell Canada ¼ to $19¾, Dominion Foundries and Steel A ¼ to $38½, Simcoe Erie Investor 45 cents to $3.05 and Abitibi Price ⅛ to $23.

McIntyre Mines rose 3 to $81, Teck Corp. A 2 to $36 and Pine Point Mine 1¾ to $37¾. Denison Mines dropped ½ to $40½ and Q.M.G. Holdings 10 cents to $4.35.

Sulpetro B gained 2⅛ to $21¾, Ranger Oil Canada 1⅞ to $29¾ and Ocelot Industries B 1⅝ to $33¼. Canada Southern Petroleum lost ¾ to $25¾ and Coseka Resources ¾ to $21½.

Vancouver

Prices were up in heavy trading today on the Vancouver Stock Exchange. Volume at 10:55 a.m. PST was 5,971,214 shares.

Of the stocks that traded, 251 advanced, 125 declined and 133 remained unchanged.

B.C. Resources Investment Corp. led trading in the industrials, dropping .05 to $7.95 on 86,340 shares and Proflex Ltd. dropped .07 to .25 on 10,000. Taro Industries rose .10 to $4 on 5,200 shares and Northway Gestalt remained steady at $2.30 on 3,500. Renn Industries remained unchanged at $1.55 and Great National Land was unchanged at $1.20.

On the resource and development board, Zone Petroleum remained steady at $2 on 425,000 shares and Princess Ventures advanced .02 to .70 on 166,000. Anglo-Bomarc Mines gained .25 to $4 on 133,450 and La Teko Resources rose .10 to $1.19 on 71,800 shares. Futurity Oils Ltd. gained .07 to .59 and Great Northern Pete gained .10 to .80.

Claytron Energy led curb trading, advancing .15 to $1.75 on 102,000 shares and Interlake Development Corp. gained .04 to .44 on 81,600. Northern Lights rose .10 to .63 on 69,500 and Eaton Mining remained steady at $1.05 on 59,333. Coast Interior Ventures gained .11 to $1.09 and Amca Industries rose .35 to $3.15.

New York

The stock market turned upward today, rebounding from Tuesday's setback.

Analysts said traders were encouraged by the market's showing late Tuesday, when it recovered more than half of a broad loss sustained in a wave of selling at mid-afternoon.

In the economic news, the U.S. government reported that its index of leading indicators was unchanged in December.

That left the index, which is designed to detect developing economic trends, 6.2 per cent below its level of a year earlier.

Marriott rose 2 to $24 in active trading. The company sweetened its offer for a big chunk of its stock to $23.50 apiece for up to 10.6 million shares.

Polaroid fell 1½ to $22⅝. On Tuesday the company said its sales fell about 10 per cent in the fourth quarter of last year.

London

The London stock market was mixed near the close of moderate trading today.

The *Financial Times* index lost 2.6 to 461.4.

Golds gained while oils and industrials eased. Banks [illegible] Canadi[illegible] [illegible]med.

Gold

LONDON (AP) — Closing gold prices Wednesday in U.S. dollars a troy ounce: London, 689.50; Paris, 684.96; Frankfurt, 703.50; Zurich, 698.00; Hong Kong, 717.14.

WORLDSCOPE: 1-Senate; 2-True; 3-c; 4-favors; 5-b
NEWSNAME: Claude Ryan
MATCHWORDS: 1-c; 2-d; 3-e; 4-a; 5-b
NEWSPICTURE: would
SPORTLIGHT: 1-downhill skiing; 2-b; 3-quarterback; 4-auto racing; 5-Los Angeles Kings

Closing Averages

TORONTO

Compste	2022.47	+ 33.82
Metals	2169.96	+ 60.29
Golds	3057.08	+ 54.95
Oil, gas	421.89	+121.12

Volume: 16 million.

NEW YORK

30 Ind	881.06	+ 6.66
20 Trn	280.82	+ 3.25
15 Utl	109.27	+ 1.52
65 Comp	317.35	+ 3.25

Volume: 51 million.

Vancouver 10:15

By The Canadian Press

Following are 10:15 a.m. PST prices on a selected list of stocks provided by the Vancouver Stock Exchange. Net change is from previous day's close.

Stock	Sales	High	Low	10:15	Ch'ge
		Resource and Development			
Zone	416700	200	194	200	
Princss	126500	76	70	72	+4
Anglo Bo	118450	410	375	405	+30
La Teko	67800	130	115	115	+6
Futurty	55900	60	52	55	+3
Musto E	54600	240	235	240	+20
Brace	52566	104	95	100	+1
P Acher	49750	83	70	80	+10
U Wstld	47565	$10¾	9⅞	10¾	+ ½
G N Pete	46000	80	71	80	+10
		INDUSTRIALS			
BCRIC	46530	800	785	790	— 10
Proflex	10000	31	25	25	—7
N Gestlt	3500	230	225	230	
Taro	2200	400	395	400	+10
Potter A	798	145	140	140	—5
Gr Mtn	500	70	70	70	—11

Cattle

CALGARY (CP) — Receipts to 11 a.m. today at the Calgary public stockyards.

D1-2, trading $1.50 higher, cows met a broad local demand with strong activity from local buyers. D3-5 traded $2 higher. Slaughter steers traded steady to a moderate local demand. No A1-2 slaughter heifers on offer. Good bulls steady.

A1-2 steers over 1,000 lbs. 76-77. B and C heifers 70-73. D1-2 cows 53.50-56.50; D3-5 50-55. Good bulls 66-70.

SILVER COINS WANTED
Canada 1968 and prior
U.S. 1964 and prior
G.B. 1946 and prior
Olympic Silver Coins
JOHN & GLENDA CHERAMY
384-7622

Now in Victoria
DAILY INTEREST SAVINGS 12.05%
25 YEARS SILVER ANNIVERSARY ACCOUNT
No Minimum Balance, No Minimum Term
We're celebrating 25 years of solid growth of our parent company Principal Group. By expanding across Canada. And by offering Canada's highest daily interest savings — 12.05% paid semi-annually.
Talk to our Financial Consultants, at no obligation, about our full range of products: high interest investment certificates and high performing investment funds. We can help you with your RRSP tax planning, too.
Drop in. We also offer no charge chequing accounts. Services by mail. And more. Because we really want your business.
PRINCIPAL TRUST
Member of Canada Deposit Insurance Corporation
386-5232
1111 Blanshard Street, Victoria